

RECEIVED

DEC 18 2019

OWRD



13320 - =

12/2019



Imagery Date: 7/26/2018 44°33'09.00" N 123°13'03.89

Received by OWRD

DEC 16 2019

13320 -

Salem, OR

# T.12S. R.4W. Sec. 6 & 7, W.M.

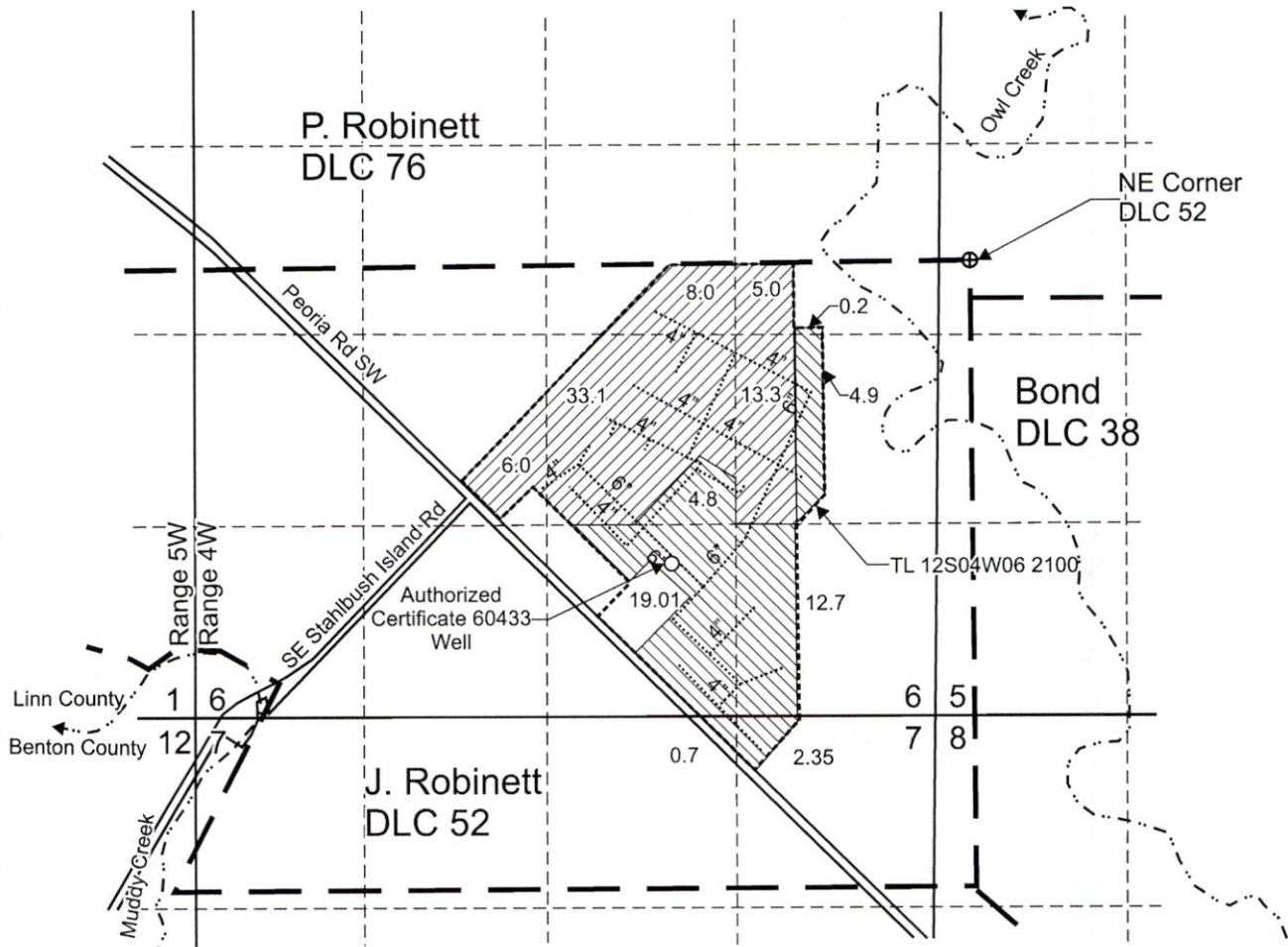

Authorized Certificate 60433 Well is located 1,060 feet north and 1,820 feet west from the SE corner, Section 6.

 Area (44.66 Acres) of primary irrigation under Certificate 60433, priority date May 16, 1979, affected by this transfer to be diminished to supplemental.

 Area (65.40 Acres) of supplemental irrigation under Certificate 60433, priority date May 16, 1979, affected by this transfer.

----- Tax lot boundary

— • — Donation Land Claim boundary

..... Water main line

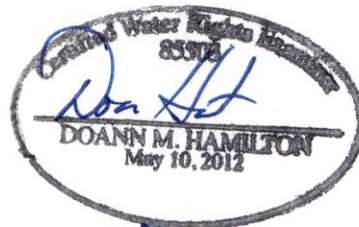

RECEIVED  
DEC 18 2019  
OWRD

RECEIVED JUNE 30 2021

This map was prepared for the purpose of identifying the location of a water right only and is not intended to provide legal dimensions or location of property ownership lines.

Scale: 1" = 1,320'



Pacific Hydro-Geology Inc.

09/2019

Transfer Application "From" Map  
Certificate 60433

Oregon State University  
College of Agricultural Sciences  
T.12S. R.4W. Sec. 6 & 7, W.M.

13320 -

# T.12S. R.4W. Sec. 6 & 7, W.M.

DOANN M. HAMILTON  
 Notary Public, Oregon  
 Commission No. 83508  
 May 10, 2012

P. Robinett  
DLC 76

NE Corner  
DLC 52

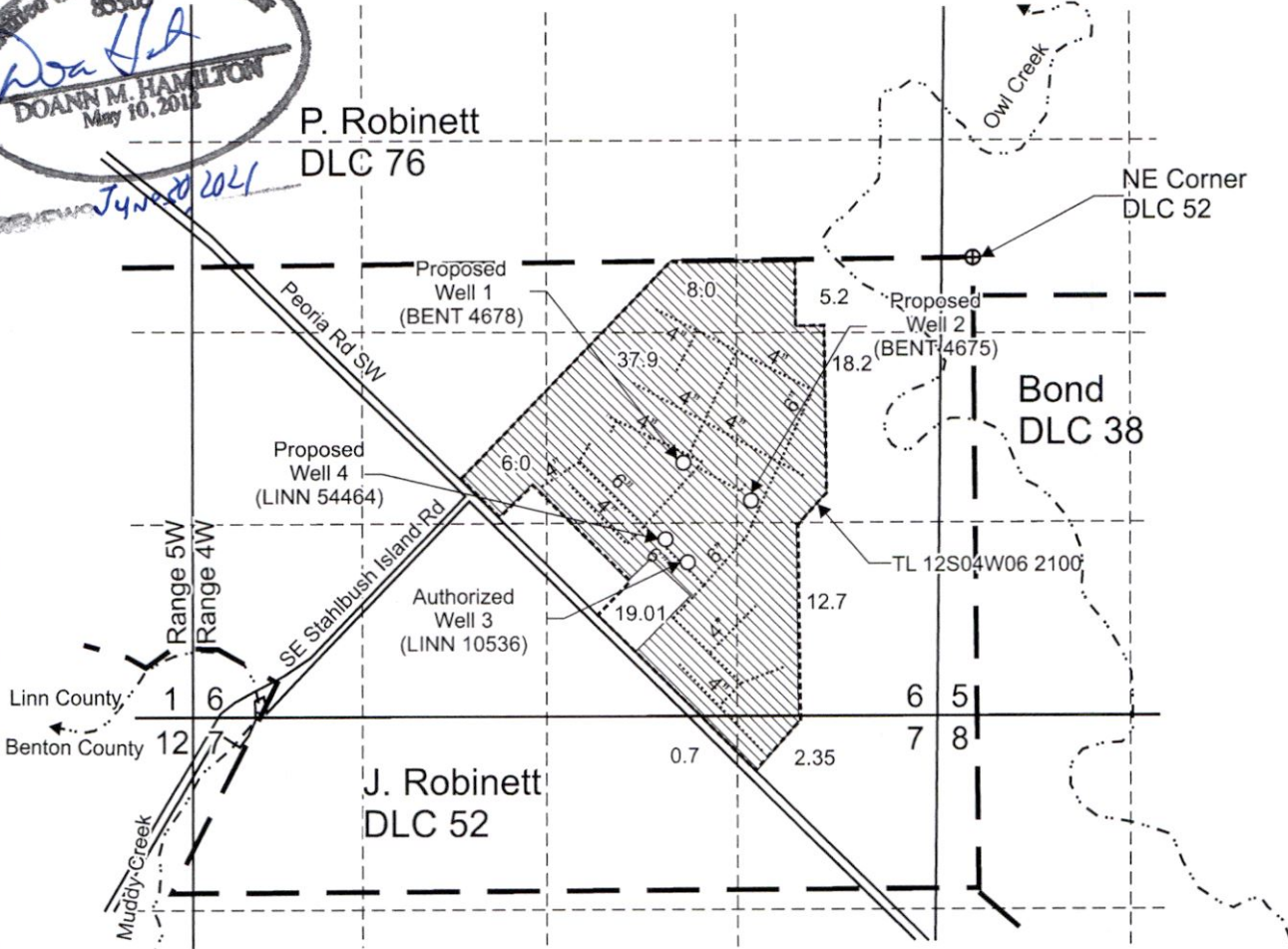

Bond  
DLC 38

J. Robinett  
DLC 52

Proposed Well 1 (BENT 4678) is located 1,395 feet south and 1,990 feet west from the NE corner, DLC 52.  
 Proposed Well 2 (BENT 4675) is located 1,655 feet south and 1,535 feet west from the NE corner, DLC 52.  
 Authorized Well 3 (LINN 10536) re-described location is 1,055 feet north and 1,715 feet west from the SE corner, Section 6.  
 Proposed Well 4 (LINN 54464) is located 1,215 feet north and 1,870 feet west from the SE corner, Section 6.

Area (110.06 Acres) of supplemental irrigation under Certificate 60433, priority date May 16, 1979,

- Tax lot boundary
- ■ — Donation Land Claim boundary
- ..... Water main line

**RECEIVED**  
 DEC 18 2019  
 OWRD

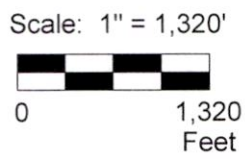

This map was prepared for the purpose of identifying the location of a water right only and is not intended to provide legal dimensions or location of property ownership lines.

Transfer Application "To" Map  
 Certificate 60433  
 Oregon State University  
 College of Agricultural Sciences  
 T.12S. R.4W. Sec. 6 & 7, W.M.

Pacific Hydro-Geology Inc.

09/2019

OSU\_GCert60433TRanMapap.cdr

13320-