

# Revised Application Map

## T-12909

### "On" Map

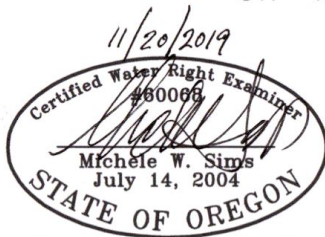

Renewal date: 6/30/2020

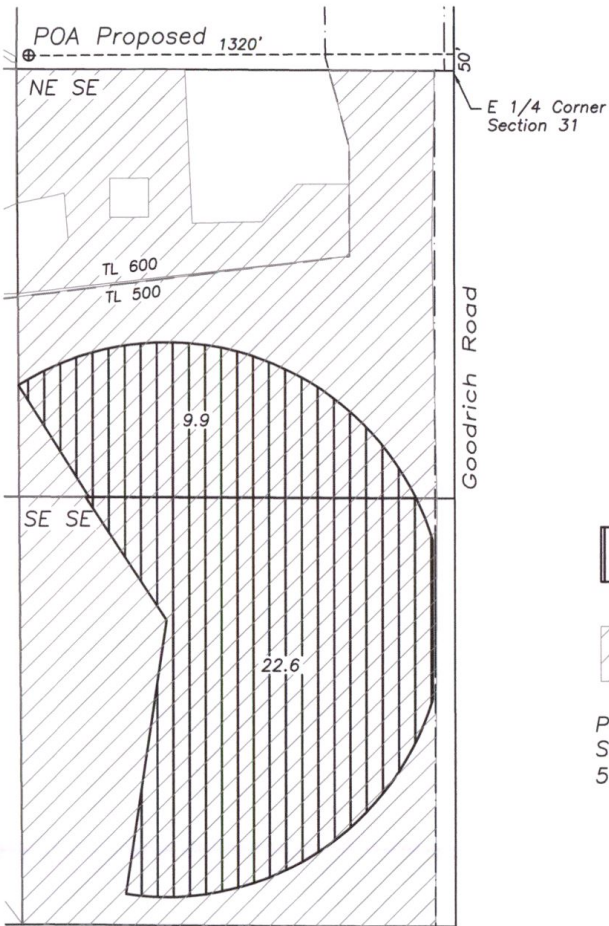
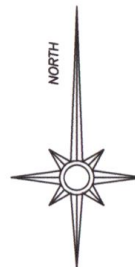

32.5 acres of Certificate 75762 (supplemental) to transfer on (priority date 4/15/1969)



Certificate 74135 (priority date 1895)

Point of Appropriation (Proposed)  
SE NE Section 31, T14S R11E, W.M.  
50' North and 1320' West from East 1/4 Corner Section 31

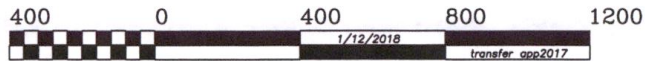

GRAPHIC SCALE - FEET

Section 31  
T14S R11E W.M.  
Deschutes Co., OR

Tax Lot 500  
Map 14-11-31

This map is for the purpose of identifying the location of the water right. It is not intended to provide legal dimensions or locations of property ownership lines.

RECEIVED  
JAN 08 2020  
OWRD