

T. 7S. R. 1W. W.M.

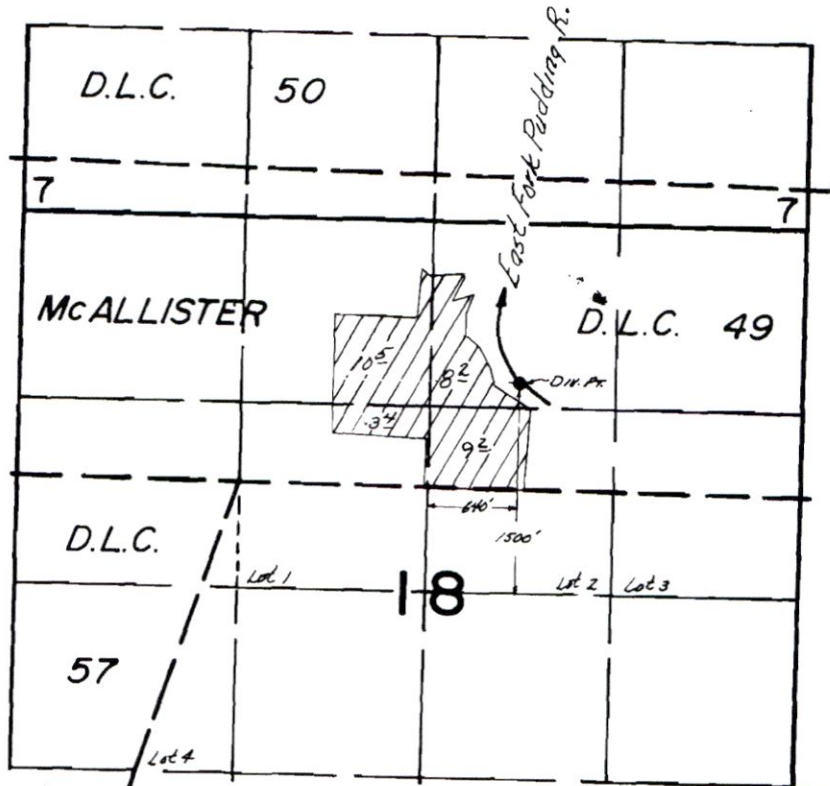

RECEIVED  
JAN 16 2020  
OWRD

**FINAL PROOF SURVEY**  
UNDER

Application No. 39750. Permit No. 29564...  
IN NAME OF

ALZADE GASH

Surveyed July 2, 1968, by L.E. GOULD

13349 -

p1 of 12  
19c 8-7

p2/12

# T.7S. R.1W. Sec. 7 and 18, W.M.

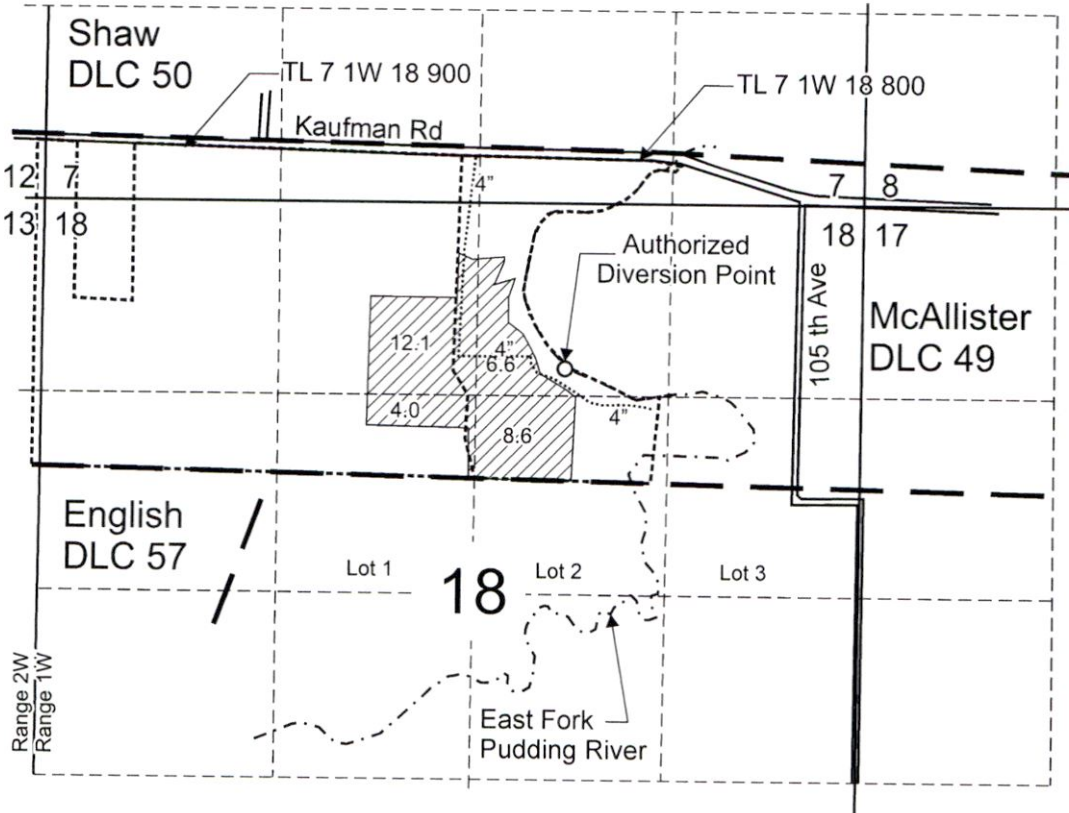

Authorized POD is located 1,500 feet north and 640 feet east from the Center corner, Section 18.

Area (31.3 Acres) primary irrigation.

----- Tax lot boundary

— Donation Land Claim boundary

..... Irrigation mainlines

RECEIVED  
JAN 16 2020



RECEIVED June 30 2021

Note: Irregular quarter-quarters and quarter corners have been projected using the best available information.

Scale: 1" = 1,320'



This map was prepared for the purpose of identifying the location of a water right only and is not intended to provide legal dimensions or location of property ownership lines.



Transfer Application Map "From" After Adjust Section Lines Before Adjust Tax Lot Lines Certificate 48895

Troy and Sherri Kuenzi  
T.7S. R.1W. Sec. 7 and 18 W.M.  
19349 -

Pacific Hydro-Geology Inc.

10/2019

KuenziCOBUMap.cdr

# T.7S. R.1W. Sec. 7 and 18, W.M.

p3/12

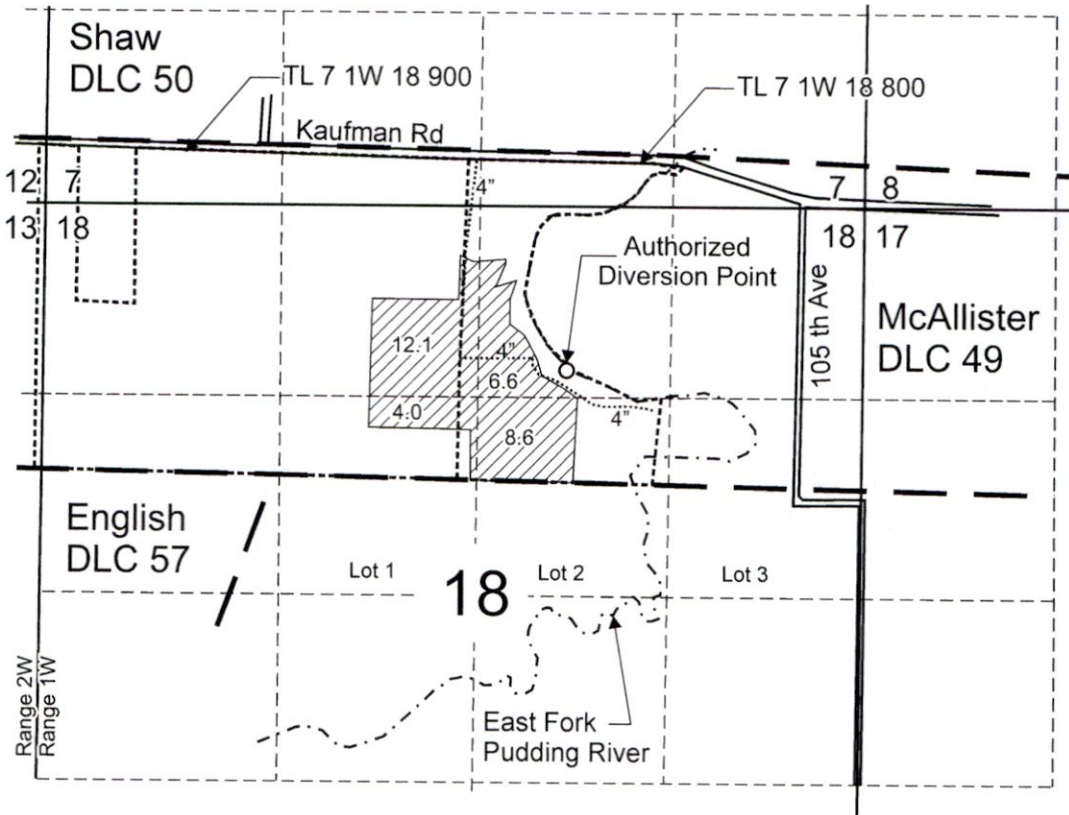

Authorized POD is located 1,500 feet north and 640 feet east from the Center corner, Section 18.

Area (31.3 Acres) primary irrigation.

Tax lot boundary

Donation Land Claim boundary

Irrigation mainlines

RECEIVED

JAN 16 2020

OWRD



RECEIVED June 30 2021

Note: Irregular quarter-quarters and quarter corners have been projected using the best available information.

Scale: 1" = 1,320'



This map was prepared for the purpose of identifying the location of a water right only and is not intended to provide legal dimensions or location of property ownership lines.



Transfer Application Map "From" After Adjust Section Lines and After Adjust Tax Lot Lines Certificate 48895

Troy and Sherri Kuenzi  
T.7S. R.1W. Sec. 7 and 18, W.M.

Pacific Hydro-Geology Inc.

10/2019

13349 -

8/4/12

# T.7S. R.1W. Sec. 7 and 18, W.M.

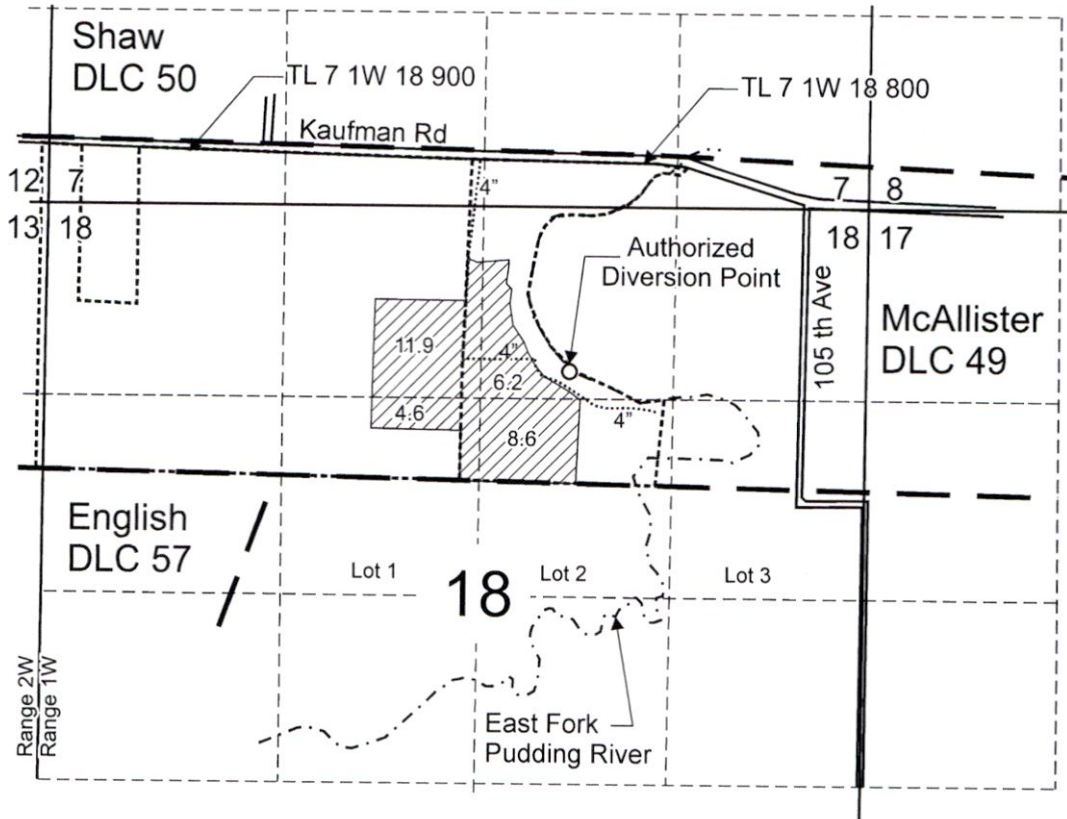

Authorized POD is located 1,500 feet north and 640 feet east from the Center corner, Section 18.

Area (31.3 Acres) primary irrigation.

Tax lot boundary

Donation Land Claim boundary

Irrigation mainlines

RECEIVED

JAN 16 2020

OWRD

Note: Irregular quarter-quarters and quarter corners have been projected using the best available information.

Scale: 1" = 1,320'



This map was prepared for the purpose of identifying the location of a water right only and is not intended to provide legal dimensions or location of property ownership lines.



RECEIVED June 20 2021



Transfer Application Map "To" After Tax Lot Adjusted Certificate 48895

Troy and Sherri Kuenzi  
T.7S. R.1W. Sec. 7 and 18, W.M.

Pacific Hydro-Geology Inc.



10/2019

13349 -

ps/12

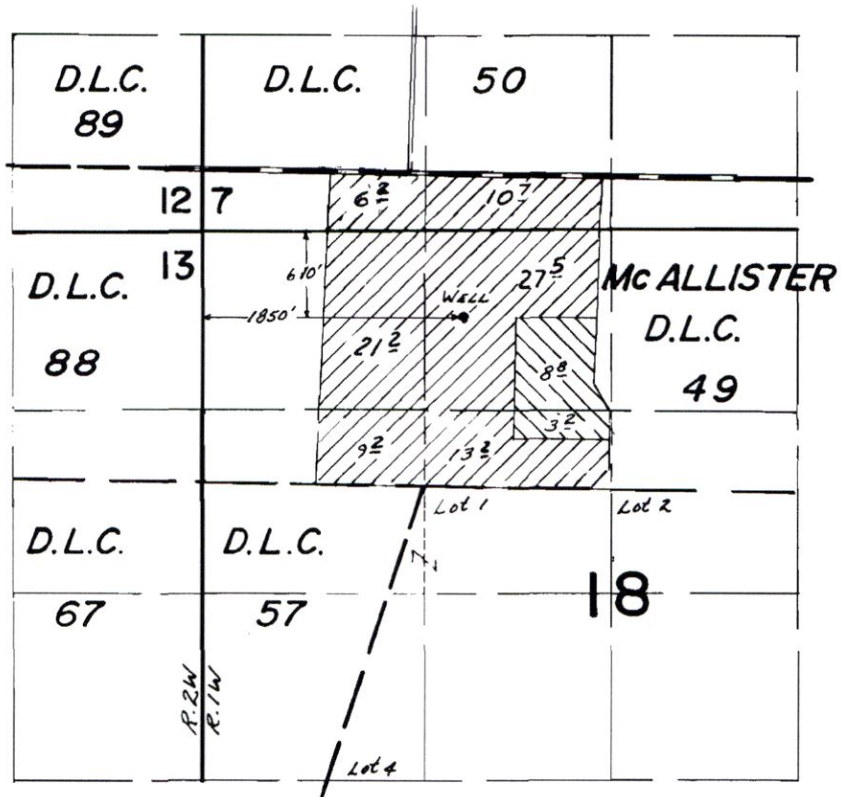
# T. 7S. R.1W. W.M.



 - PRIMARY  
 - SUPPL.

## FINAL PROOF SURVEY UNDER

RECEIVED  
 JAN 16 2020  
 OWRD

Application No. G-6799, Permit No. G-6307  
 IN NAME OF

MELVIN E. KING

Surveyed Oct. 5, 1979, by C.R. RODRIGUEZ.

13349 -

DFN-ILL-35



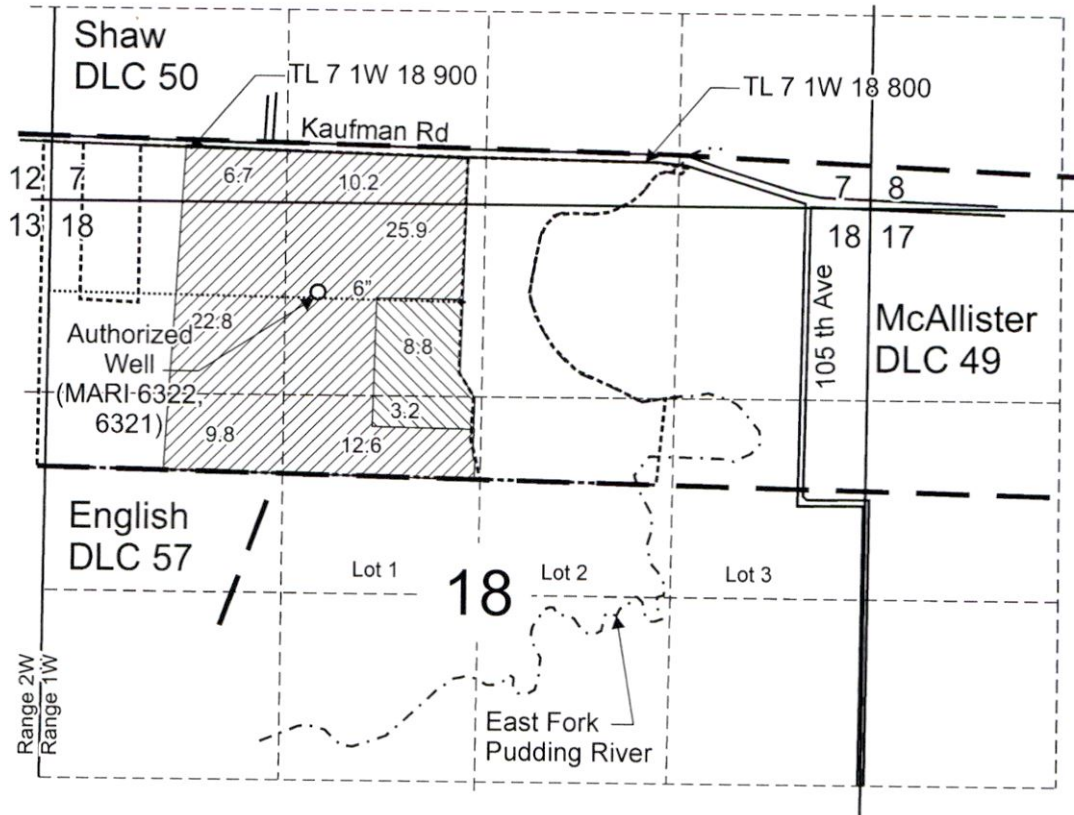

# T.7S. R.1W. Sec. 7 and 18, W.M.

16/12



RECEIVED  
JAN 16 2020  
OWRD

Authorized Well (MARI 6322, 6321) is located 610 feet south and 1,850 feet east from the NW corner, Section 18.

-  Area (88.0 Acres) primary irrigation.
-  Area (12.0 Acres) supplemental irrigation. Primary Certificate 48895.
-  Tax lot boundary
-  Donation Land Claim boundary
-  Irrigation mainlines

Note: Irregular quarter-quarters and quarter corners have been projected using the best available information.

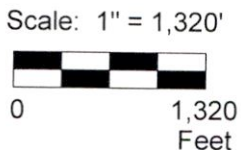

This map was prepared for the purpose of identifying the location of a water right only and is not intended to provide legal dimensions or location of property ownership lines.



Transfer Application Map "From" After Adjust Section Lines Before Adjust Tax Lot Lines Certificate 51890

Troy and Sherri Kuenzi  
T.7S. R.1W. Sec. 7 and 18, W.M.

13949 -

Pacific Hydro-Geology Inc.

10/2019



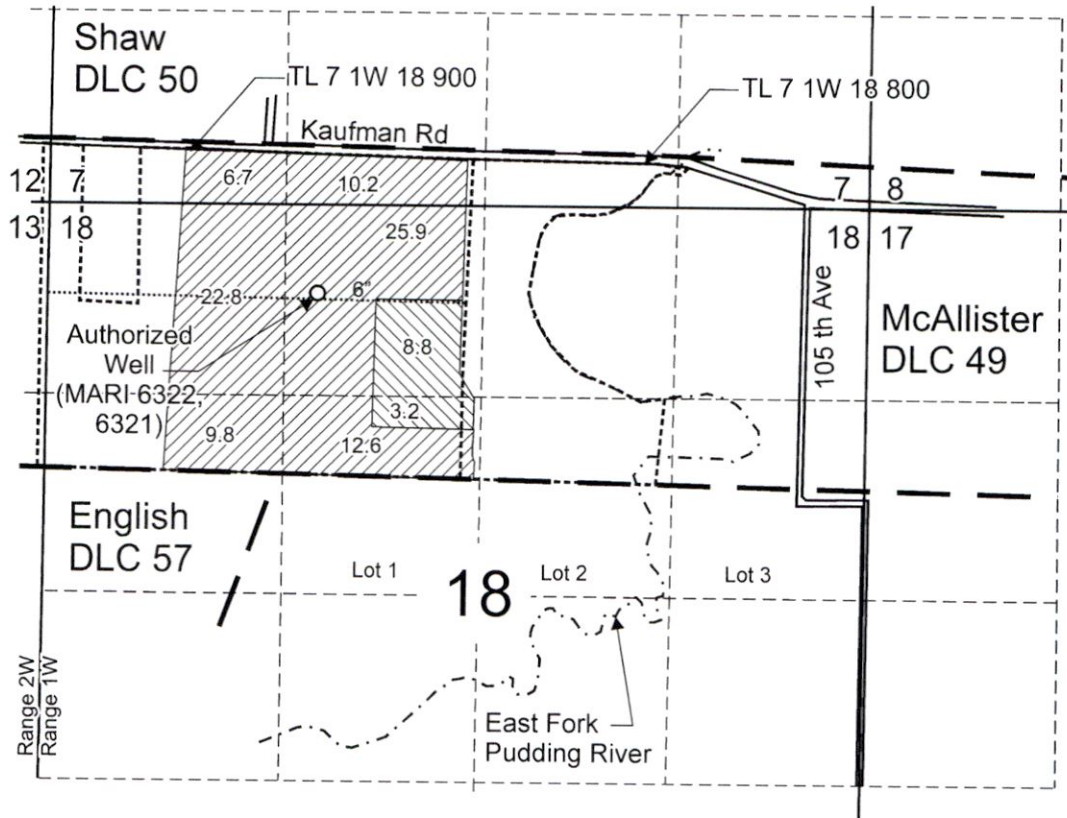

# T.7S. R.1W. Sec. 7 and 18, W.M.

*p7/12*



RECEIVED  
JAN 16 2020  
OWRD

Authorized Well (MARI 6322, 6321) is located 610 feet south and 1,850 feet east from the NW corner, Section 18.

-  Area (88.0 Acres) primary irrigation.
-  Area (12.0 Acres) supplemental irrigation. Primary Certificate 48895.
-  Tax lot boundary
-  Donation Land Claim boundary
-  Irrigation mainlines

Note: Irregular quarter-quarters and quarter corners have been projected using the best available information.

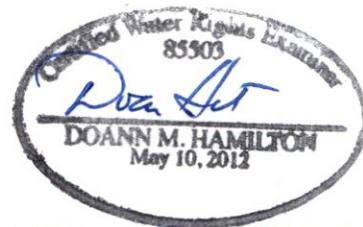

*June 30, 2021*

Scale: 1" = 1,320'

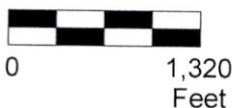

This map was prepared for the purpose of identifying the location of a water right only and is not intended to provide legal dimensions or location of property ownership lines.



Transfer Application Map "From" After Adjust Section Lines and After Adjust Tax Lot Lines Certificate 51890

Troy and Sherri Kuenzi  
T.7S. R.1W. Sec. 7 and 18, W.M.

13549 -

Pacific Hydro-Geology Inc.

10/2019

# T.7S. R.1W. Sec. 7 and 18, W.M.

*p8/12*

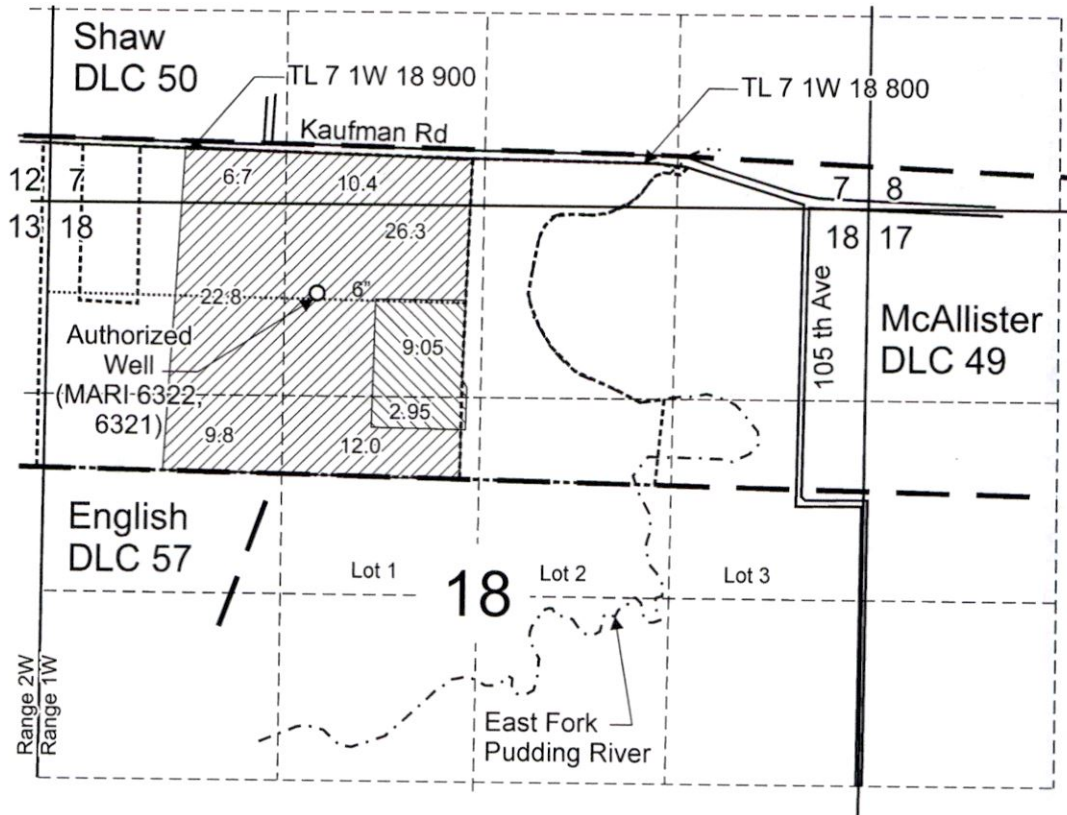

RECEIVED  
JAN 16 2020  
OWRD

Authorized Well (MARI 6322, 6321) is located 610 feet south and 1,850 feet east from the NW corner, Section 18

Area (88.0 Acres) primary irrigation.

Area (12.0 Acres) supplemental irrigation. Primary Certificate 48895.

----- Tax lot boundary

— Donation Land Claim boundary

..... Irrigation mainlines

Note: Irregular quarter-quarters and quarter corners have been projected using the best available information.

Scale: 1" = 1,320'



This map was prepared for the purpose of identifying the location of a water right only and is not intended to provide legal dimensions or location of property ownership lines.

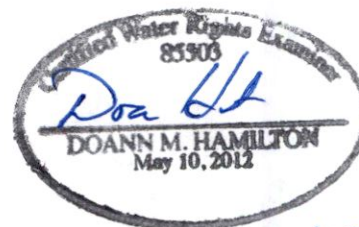

*DOANN M. HAMILTON*  
*June 20, 2024*



Transfer Application Map "To" After Tax Lot Adjusted  
Certificate 51890

Troy and Sherri Kuenzi  
T.7S. R.1W. Sec. 7 and 18, W.M. 18349 -

Pacific Hydro-Geology Inc.

10/2019



RECEIVED

SEP 15 1992

# T.7S., R.1W. & R.2W., W.M.

WATER RESOURCES DEPT  
SALEM, OREGON

*pa/r*

**RECEIVED**

SEP 15 1992

WATER RESOURCES DEPT  
SALEM, OREGON

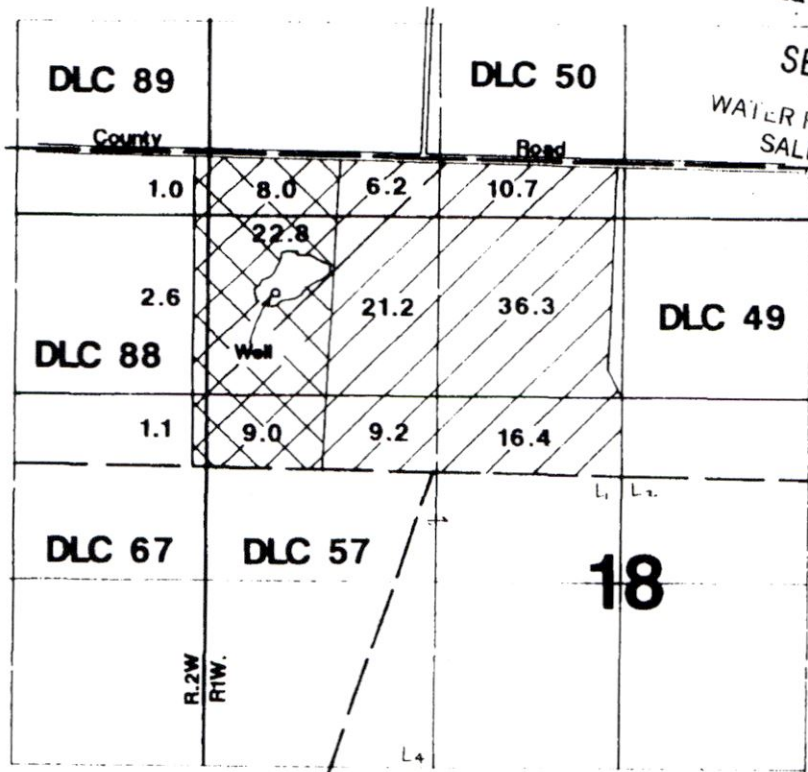

1" = 1320'



Suppl. Supply for 100.0 acres

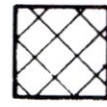

Add'l Supply for 44.5 acres

Well located 530'S & 490'E from NW corner of Section 18.

RECEIVED

JAN 16 2020

## Final Proof Survey

OWRD

Application #G-12260

Permit #G-11269

In Name Of

### Melvin King



Surveyed on August 29, 1992 by J. Grimm

THIS MAP WAS PREPARED FOR THE PURPOSE OF IDENTIFYING THE LOCATION OF A WATER RIGHT ONLY AND IS NOT INTENDED TO PROVIDE LEGAL DIMENSIONS OR LOCATION OF PROPERTY OWNERSHIP LINES.

13349 -

RECEIVED

JAN 16 2020

OWRD

Kaufman Rd NE

13349-

© 2018 Google

Google Earth

1994

Imagery Date: 7/26/2018 44°58'03.22" N 122°51'30.50" W elev 215 ft eye alt 499



RECEIVED  
JAN 16 2020

OWBD

# T.7S. R.1W. Sec. 7 and 18, W.M.

*p 10/12*

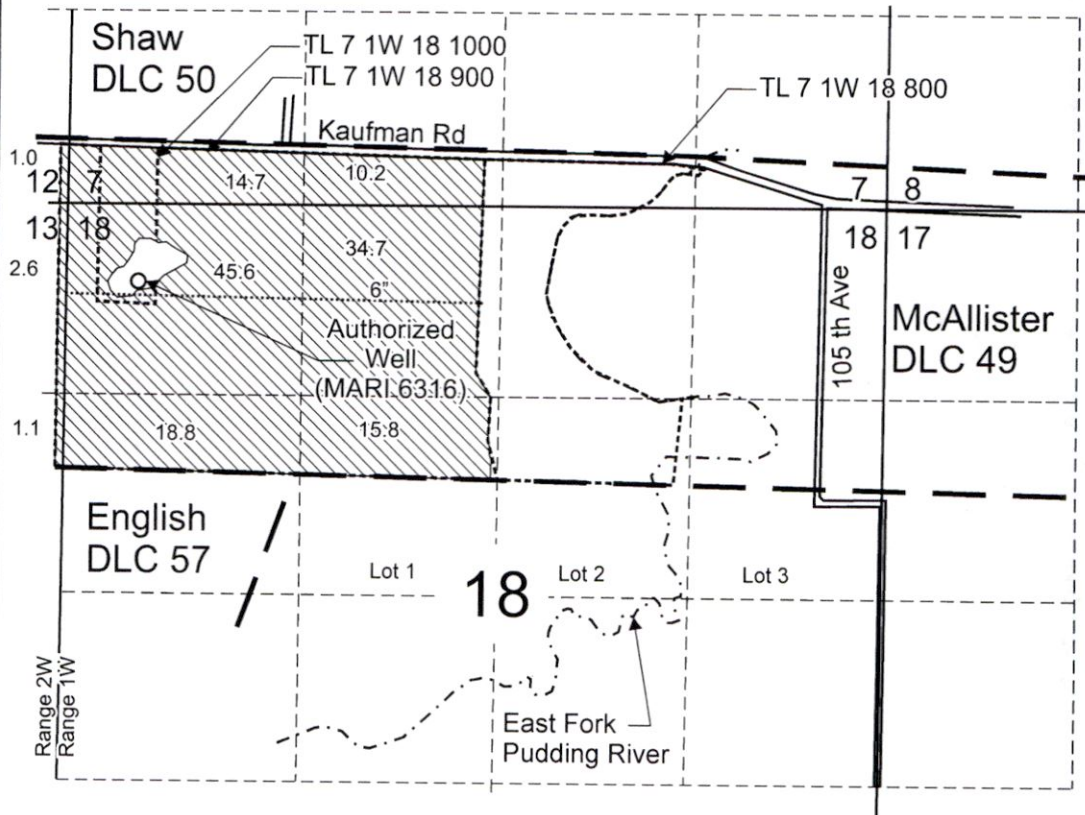

RECEIVED  
JAN 16 2020  
OWRD

Authorized Well (MARI 6316) is located 530 feet south and 490 feet east from the NW corner, Section 18.

 Area (144.5 Acres) irrigated under Certificate 92060, priority date, October 16, 1990.

- Tax lot boundary
- Donation Land Claim boundary
- ..... Irrigation mainlines

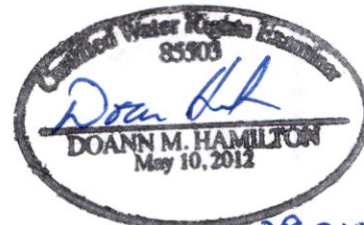

Note: Irregular quarter-quarters and quarter corners have been projected using the best available information.

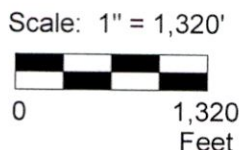

This map was prepared for the purpose of identifying the location of a water right only and is not intended to provide legal dimensions or location of property ownership lines.



Transfer Application Map "From" After Adjust Section Lines Before Adjust Tax Lot Lines Certificate 92060

Troy and Sherri Kuenzi  
T.7S. R.1W. Sec. 7 and 18, W.M.

13349

Pacific Hydro-Geology Inc.

10/2019

# T.7S. R.1W. Sec. 7 and 18, W.M.

*p 11/12*

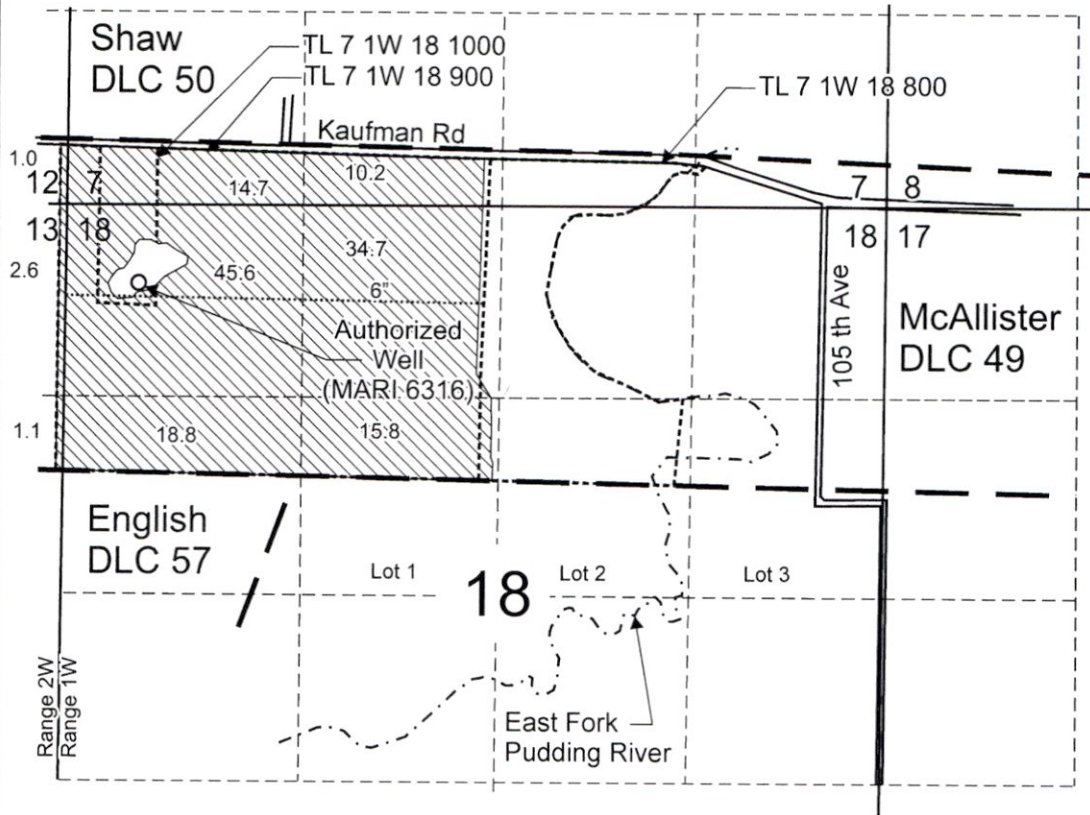

RECEIVED  
 JAN 16 2020  
 OWRD

Authorized Well (MARI 6316) is located 530 feet south and 490 feet east from the NW corner, Section 18.

 Area (144.5 Acres) irrigated under Certificate 92060, priority date, October 16, 1990.

- - - - - Tax lot boundary
- — — — — Donation Land Claim boundary
- ..... Irrigation mainlines

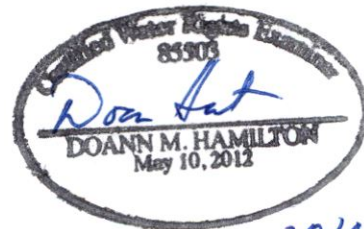

*JUNE 30 2024*

Note: Irregular quarter-quarters and quarter corners have been projected using the best available information.

Scale: 1" = 1,320'

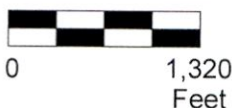

This map was prepared for the purpose of identifying the location of a water right only and is not intended to provide legal dimensions or location of property ownership lines.



Transfer Application Map "From" After Adjust Section Lines and After Adjust Tax Lot Lines Certificate 92060

Troy and Sherri Kuenzi **13349**  
 T.7S. R.1W. Sec. 7 and 18, W.M.

Pacific Hydro-Geology Inc.

10/2019

# T.7S. R.1W. Sec. 7 and 18, W.M.

*p 12/12*

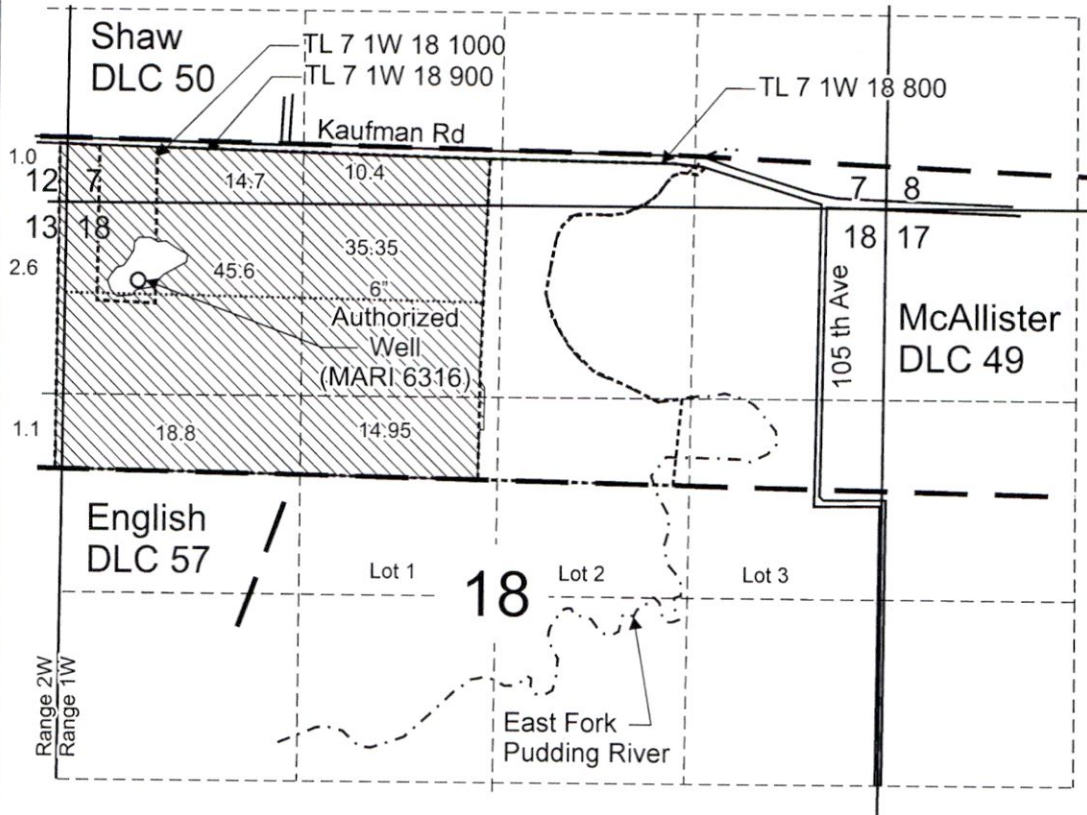

RECEIVED  
JAN 16 2020  
OWRD

Authorized Well (MARI 6316) is located 530 feet south and 490 feet east from the NW corner, Section 18.

 Area (144.5 Acres) irrigated under Certificate 92060, priority date, October 16, 1990.

- - - - - Tax lot boundary
- Donation Land Claim boundary
- ..... Irrigation mainlines



Note: Irregular quarter-quarters and quarter corners have been projected using the best available information.

*June 30 2021*

Scale: 1" = 1,320'



This map was prepared for the purpose of identifying the location of a water right only and is not intended to provide legal dimensions or location of property ownership lines.



Transfer Application Map "To" After Tax Lot Adjusted  
Certificate 92060

Troy and Sherri Kuenzi  
T.7S. R.1W. Sec. 7 and 18, W.M. **13349 -**

Pacific Hydro-Geology Inc.

10/2019