

Proof of Use  
Certificate 67582 & 91653  
Rodney & Marie Lyon

T 40 S, R 12 E, WM  
**RECEIVED** Section 35

JAN 27 2020

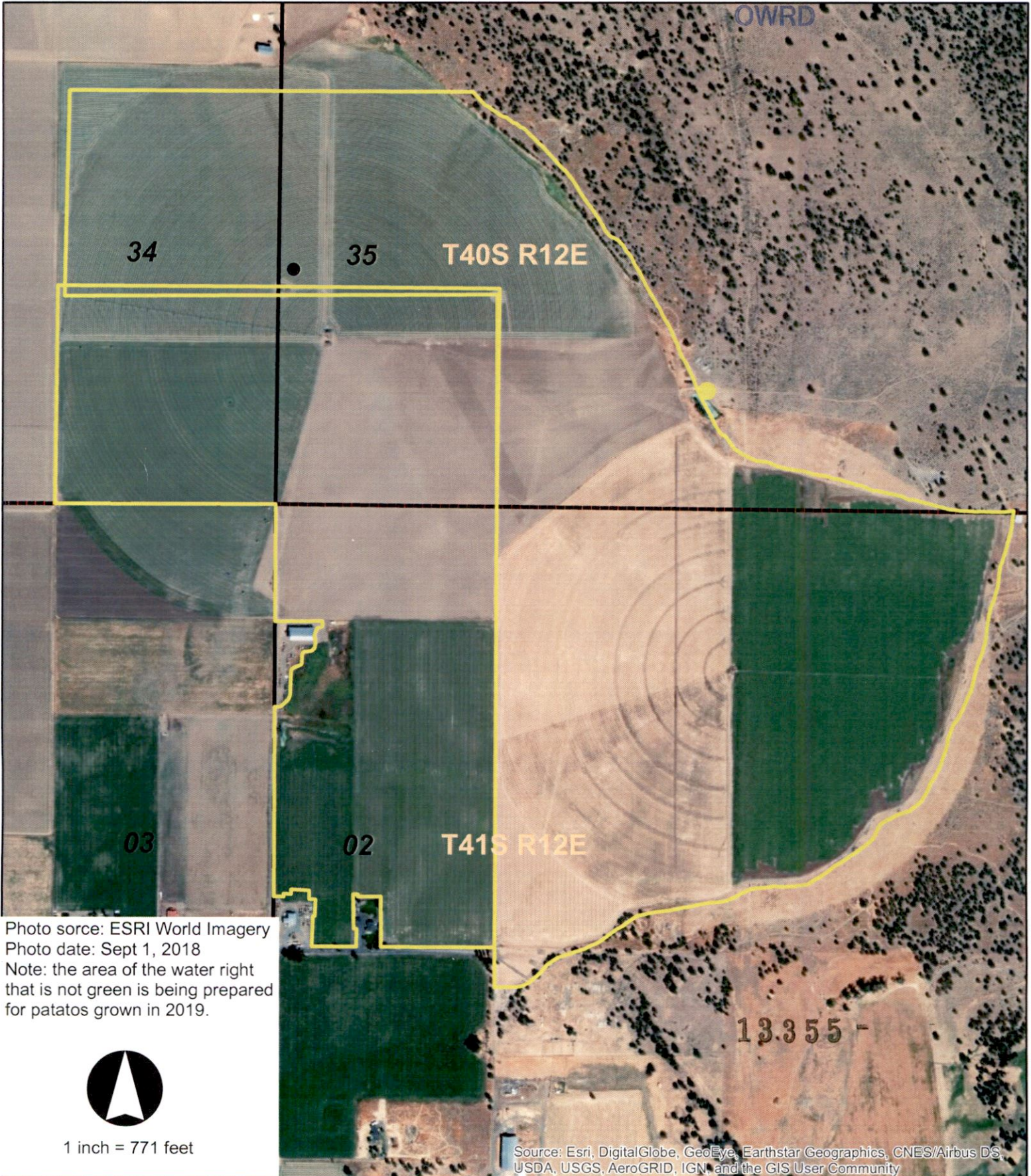

# Water Right Transfer Certificate 67582 & 91653 Rod & Marie Lyon

T 40 S, R 12 E,  
Section 34 & 35  
T 41 S, R 12 E,  
Sections 2 & 3

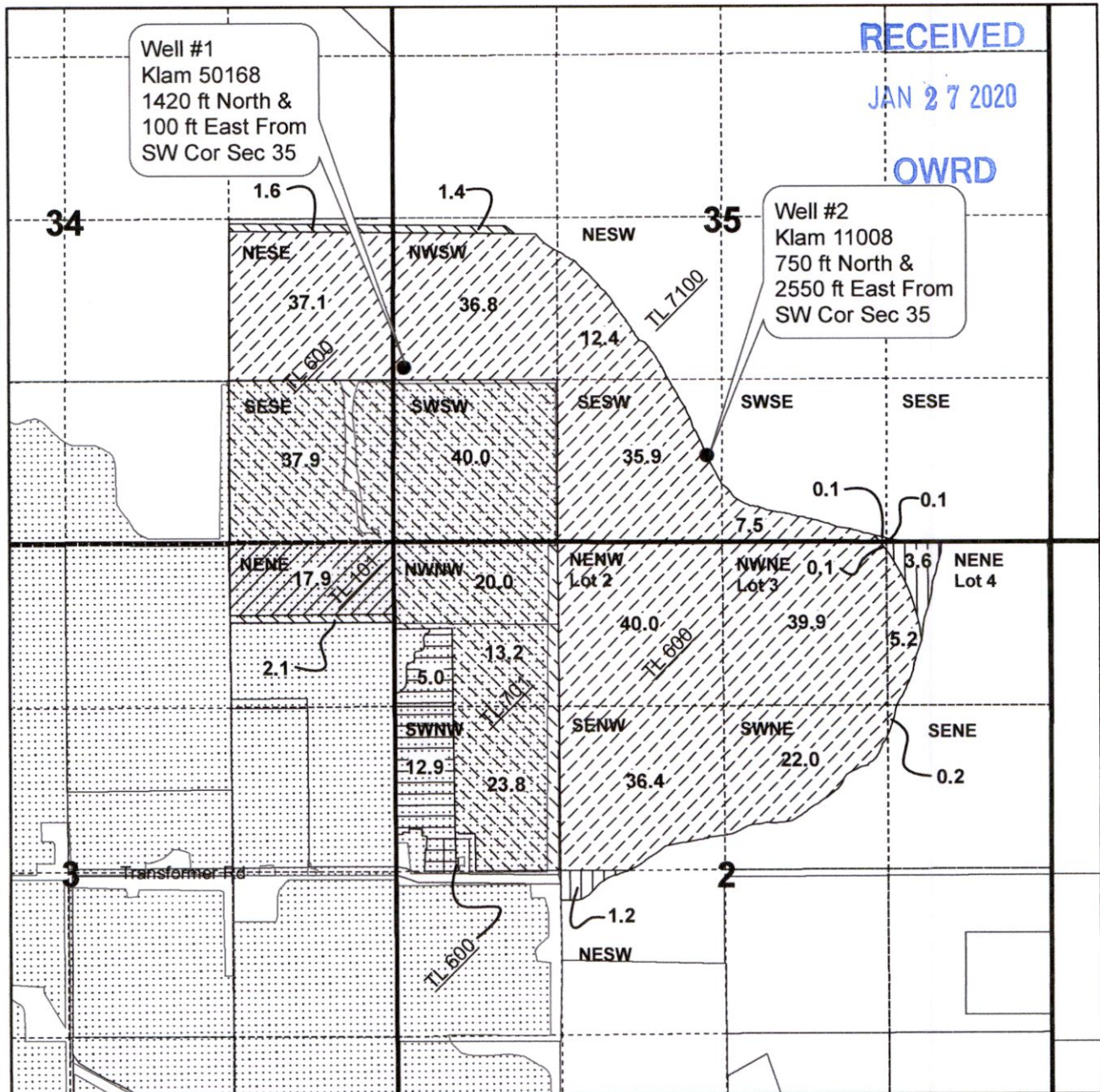

## Legend

- C 67582 Additional POA only 273.4 ac
- C 67582 From 5.1 ac
- C 67582 To and Add. POA 5.1 ac
- C 91653 IS Unchanged 333.9 ac
- C 91653 IS From 17.9 ac
- C 91653 IS To 17.9
- KA 1000 in SVID
- Wells



1 inch = 1,320 feet

**Note: This map is not intended to provide legal dimensions or locations of property ownership lines.**

For C 67582 Well #2 is existing POA, requesting Well #1 be additional POA

For C 91653 both Well #1 and #2 are existing POA.

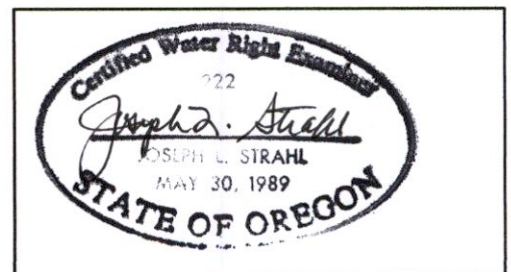

13355 -