

19371 -

TRANSFER MAP TO ACCOMPANY APPLICATION
TO CHANGE PLACE OF USE & ADD POINTS
OF APPROPRIATION FOR
CHURCH FAMILY FARMS, INC.

RECEIVED

FEB 14 2020

OWRD

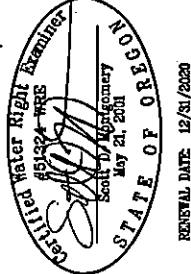

RENEWAL DATE: 12/31/2020

FROM TAX LOT 1300 IN SECTION 32,
TOWNSHIP 27 SOUTH, RANGE 17 EAST, W.M.
LAKE COUNTY, OREGON

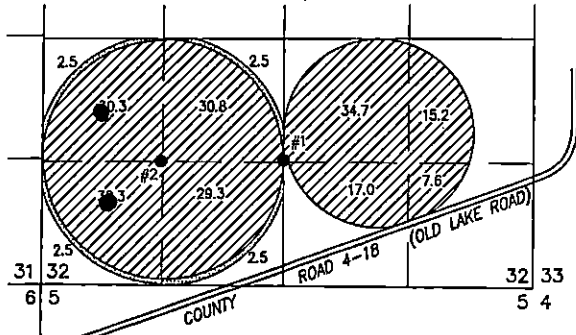

SCALE 4" = 1 MILE

- 10.0 ACRES PRIMARY GROUND WATER RIGHTS FROM CERTIFICATE #52784 (G-8199) POA & POA "FROM" #1, AS SHOWN.
- 195.2 ACRES PRIMARY GROUND WATER RIGHTS FROM CERTIFICATE #52784 (G-8199) APOA #2, AS SHOWN.

- WELL #1 (LAKE 1077) IN THE NE 1/4 SW 1/4 SECTION 32, T27S R17E, W.M. LOCATED 1320 FEET NORTH AND 2640 FEET EAST FROM THE SW CORNER OF SECTION 32.
- WELL #2 (LAKE 52371) IN THE SE 1/4 SW 1/4 SECTION 32, T27S R17E, W.M. LOCATED 1305 FEET NORTH AND 1320 FEET EAST FROM THE SW CORNER OF SECTION 32.

FROM TAX LOT 200 IN SECTION 31 & TAX LOT 8000 IN SECTION 32,
TOWNSHIP 26 SOUTH, RANGE 18 EAST, W.M.
LAKE COUNTY, OREGON

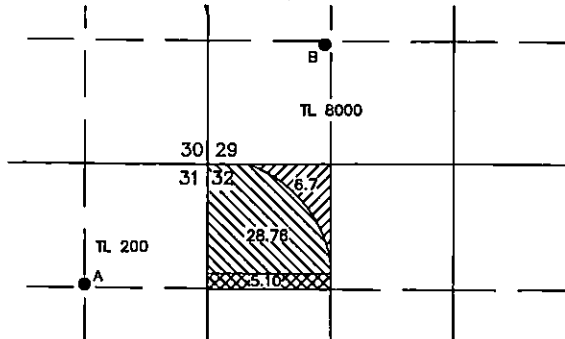

- WELL A (LAKE 687) IN THE NE 1/4 NE 1/4 SECTION 31, T26S R18E, W.M. LOCATED 1410 FEET NORTH AND 1320 FEET EAST FROM THE C 1/4 CORNER OF SECTION 31.
- WELL B (LAKE 676-69015) IN THE SW 1/4 SW 1/4 SECTION 29, T26S R18E, W.M. LOCATED 1290 FEET NORTH AND 1260 FEET EAST FROM THE SW CORNER OF SECTION 29.

- 6.7 ACRES PRIMARY GROUND WATER RIGHTS FROM CERTIFICATE #94835 (G-10172) TRANSFERRED "FROM" AS SHOWN.
- 28.78 ACRES PRIMARY GROUND WATER RIGHTS FROM CERTIFICATE #94835 (G-10172) POA CHANGED FROM WELL B TO WELL A, AS SHOWN.
- 5.10 ACRES PRIMARY GROUND WATER RIGHTS FROM CERTIFICATE #94834 (G-9015) POA CHANGED FROM WELL B TO WELL A, AS SHOWN.

TO TAX LOTS 500 & 800 IN SECTION 31,
TOWNSHIP 27 SOUTH, RANGE 17 EAST, W.M.
LAKE COUNTY, OREGON

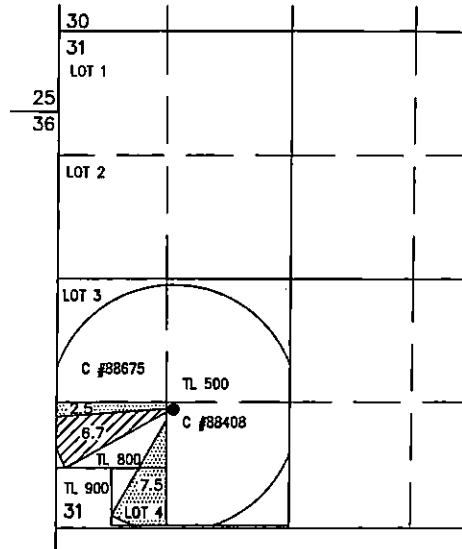

- WELL (LAKE 60380) IN THE SE 1/4 SW 1/4 SECTION 31, T27S R17E, W.M. LOCATED 1398 FEET SOUTH AND 1277 FEET EAST FROM THE W 1/4 CORNER OF SECTION 31.

- 6.7 ACRES PRIMARY GROUND WATER RIGHTS FROM CERTIFICATE #94835-(G-10172) TRANSFERRED "TO" AS SHOWN.
- 10.0 ACRES PRIMARY GROUND WATER RIGHTS FROM CERTIFICATE #52784 (G-8199) TRANSFERRED "TO" AS SHOWN.

ALL POINTS ENGINEERING
& SURVEYING, INC.

P.O. BOX 767
TERREBONNE, OREGON 97760
(541) 548-5833 PH
(844) 273-9878 FX
www.APEandS.com

PROJECT No. 19-137

PREPARED AT THE REQUEST OF:
CHURCH FAMILY FARMS, INC.
P.O. BOX 751
CHRISTMAS VALLEY, OR 97641

THIS MAP IS FOR THE PURPOSE OF LOCATING A WATER RIGHT ONLY AND HAS NO INTENT TO PROVIDE LEGAL DIMENSIONS OR THE LOCATION OF PROPERTY LINES.

RECEIVED

FEB 14 2020

OWRD

REMAINING RIGHTS FROM T-13122

TRANSFER MAP TO ACCOMPANY APPLICATION TO CHANGE PLACE OF USE & ADD POINTS OF APPROPRIATION FOR CHURCH FAMILY FARMS, INC.

FROM TAX LOT 1300 IN SECTION 32, TOWNSHIP 27 SOUTH, RANGE 17 EAST, W.M. LAKE COUNTY, OREGON

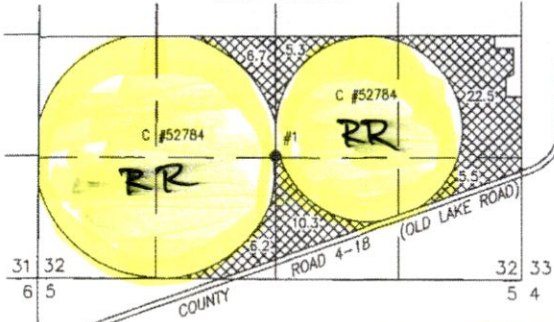

SCALE 4" = 1 MILE

56.5 ACRES PRIMARY GROUND WATER RIGHTS FROM CERTIFICATE #52784 (G-8199) TRANSFERRED "FROM" AS SHOWN.

WELL #1 (LAKE 1077) IN THE NE 1/4 SW 1/4 SECTION 32, T27S R17E, W.M. LOCATED 1320 FEET NORTH AND 2840 FEET EAST FROM THE SW CORNER OF SECTION 32.

TO TAX LOTS 900, 1400, 2100, 2800, 3000, & 3100 IN SECTION 25, TOWNSHIP 27 SOUTH, RANGE 16 EAST, W.M. LAKE COUNTY, OREGON

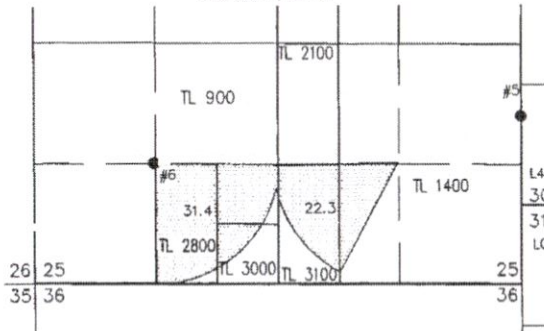

WELL #6 (LAKE 50469-G8100) IN THE SW 1/4 SW 1/4 SECTION 25, T27S R16E, W.M. LOCATED 1315 FEET NORTH AND 1315 FEET EAST FROM THE SW CORNER OF SECTION 25.

53.7 ACRES PRIMARY GROUND WATER RIGHTS FROM CERTIFICATE #52784 (G-8199) TRANSFERRED "TO" AS SHOWN.

TO TAX LOT 100 IN SECTION 21, TOWNSHIP 28 SOUTH, RANGE 16 EAST, W.M. LAKE COUNTY, OREGON

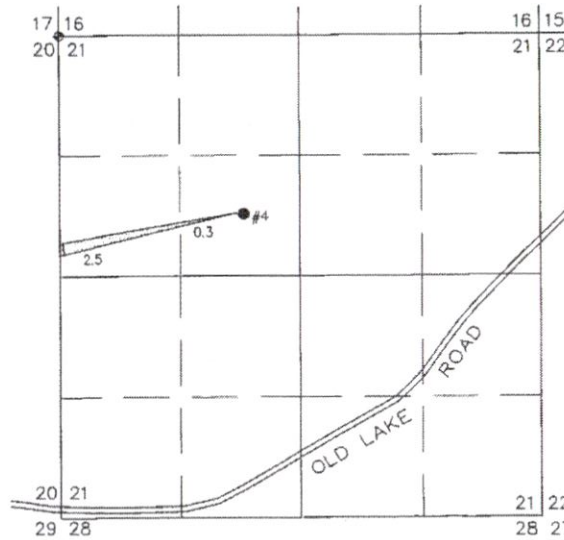

WELL #4 (LAKE 1411-G8199) IN THE SE 1/4 NW 1/4 SECTION 21, T28S R16E, W.M. LOCATED 1990 FEET SOUTH AND 3280 FEET WEST FROM THE NE CORNER OF SECTION 21.

2.8 ACRES PRIMARY GROUND WATER RIGHTS FROM CERTIFICATE #52784 (G-8199) TRANSFERRED "TO" AS SHOWN.

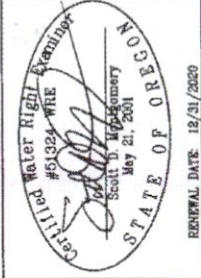

RENEWAL DATE: 12/31/2020

ALL POINTS ENGINEERING & SURVEYING, INC. P.O. BOX 767 TERREBONNE, OREGON 97760 (541) 548-5833 PH (844) 273-9878 FX www.APEandS.com

PROJECT No. 18-050 PREPARED AT THE REQUEST OF: CHURCH FAMILY FARMS, INC. P.O. BOX 751 CHRISTMAS VALLEY, OR 97641

RECEIVED

FEB 11 2019

OWRD

THIS MAP IS FOR THE PURPOSE OF LOCATING A WATER RIGHT ONLY AND HAS NO INTENT TO PROVIDE LEGAL DIMENSIONS OR THE LOCATION OF PROPERTY LINES.

13371 -

13122

T 27 S, R 17 E, W.M.

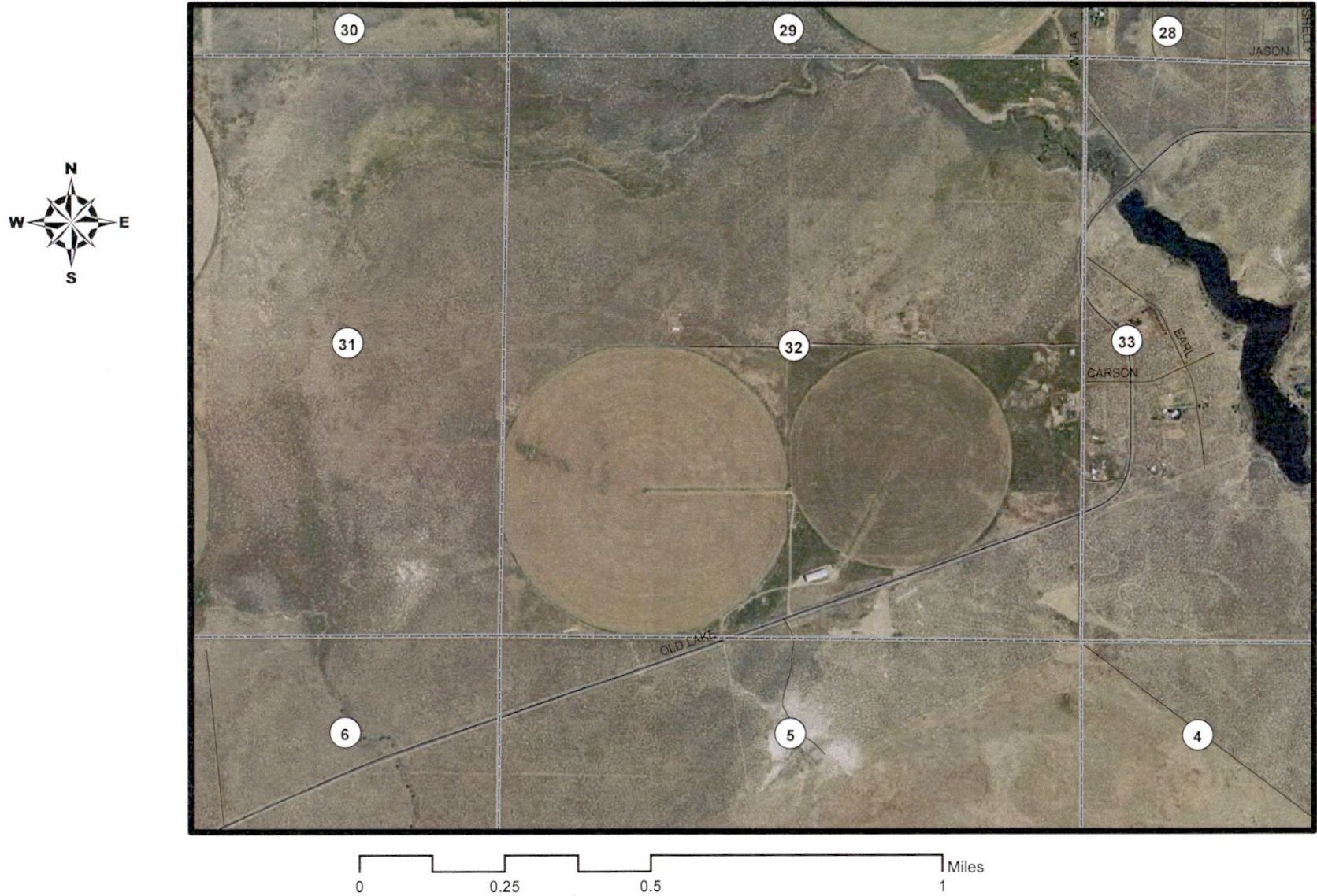

2016 aerial imagery downloaded from NRCS Gateway website and imported into ESRI ArcMap GIS software with Oregon Statewide Lambert Projection

13371 -