

RECEIVED

FEB 14 2020

OWRD



THIS MAP WAS PREPARED FOR ASSESSMENT PURPOSE ONLY.

SECTION 17, T33S, R10E, W1M, KLAMATH COUNTY

1:400

SEE MAP 39 10 08

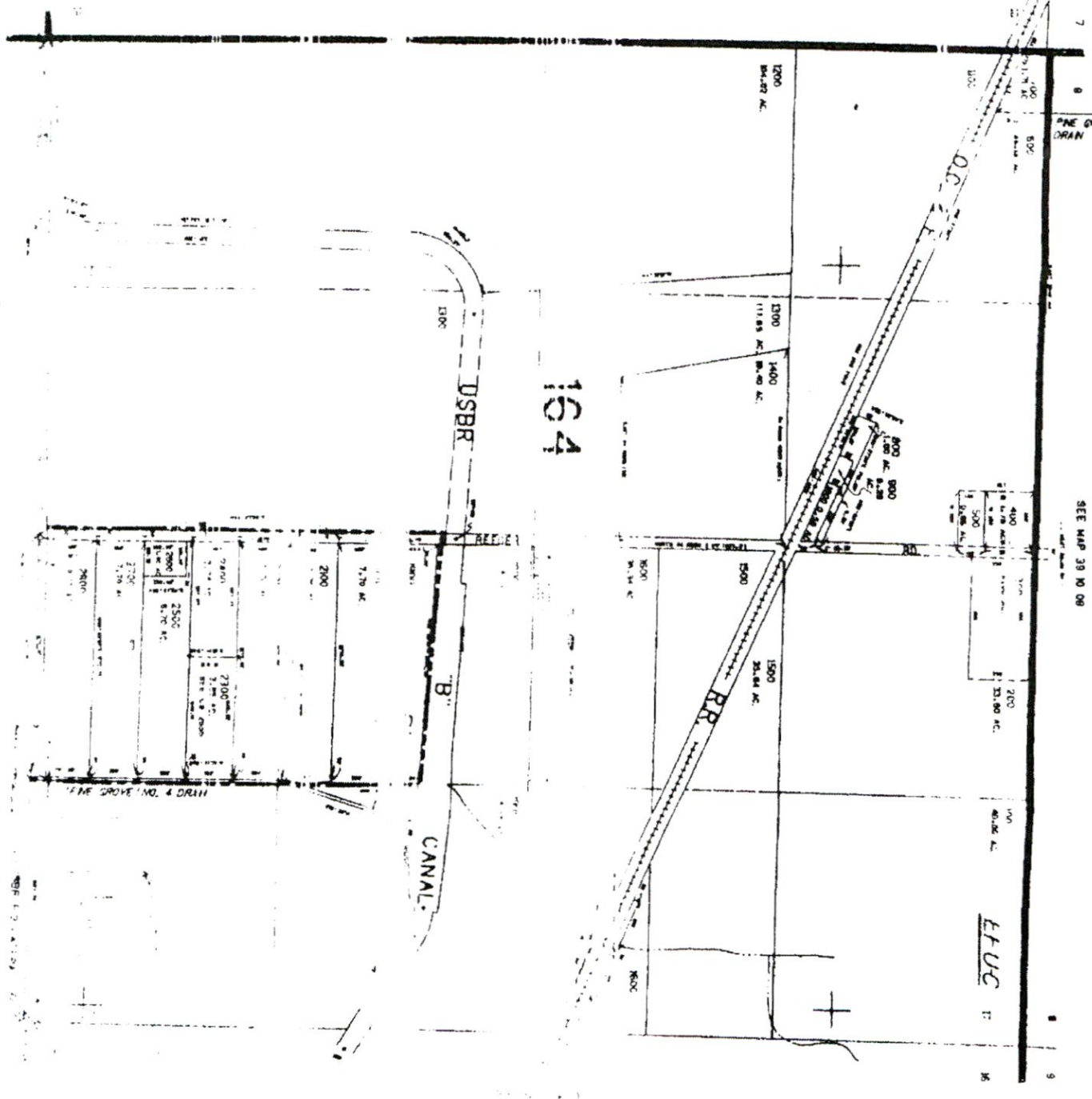

1/8" = 100'

13370 -

39 10 17

RECEIVED

FEB 14 2020

OWRD

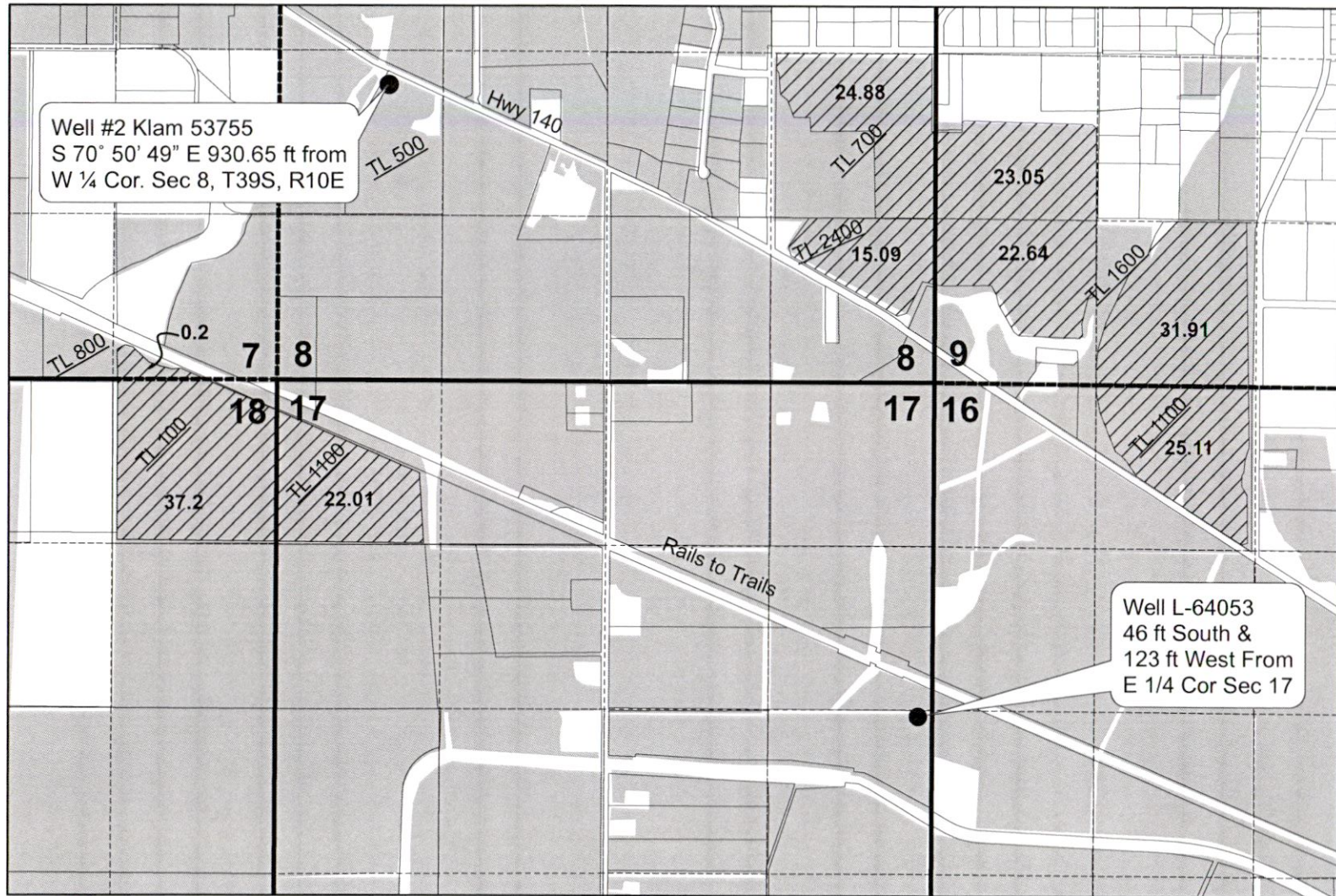

Temporary Water Right Transfer Certificate 93960 Barron & Kristen Knoll

T 39 S, R 10 E,
Section 7, 8, 9,
16, 17 & 18
Map 2 of 2



13370-

Legend

-  C 93960 Trans TO 294.49 ac
-  KA 1000 primary water right
-  Well

Note: This map is not intended to provide legal dimensions or locations of property ownership lines.
Also, the location of KA 1000 is the WRIS version. The paper version should be reviewed to resolve any apparent conflicts.



1 inch = 1,320 feet

RECEIVED

FEB 14 2020



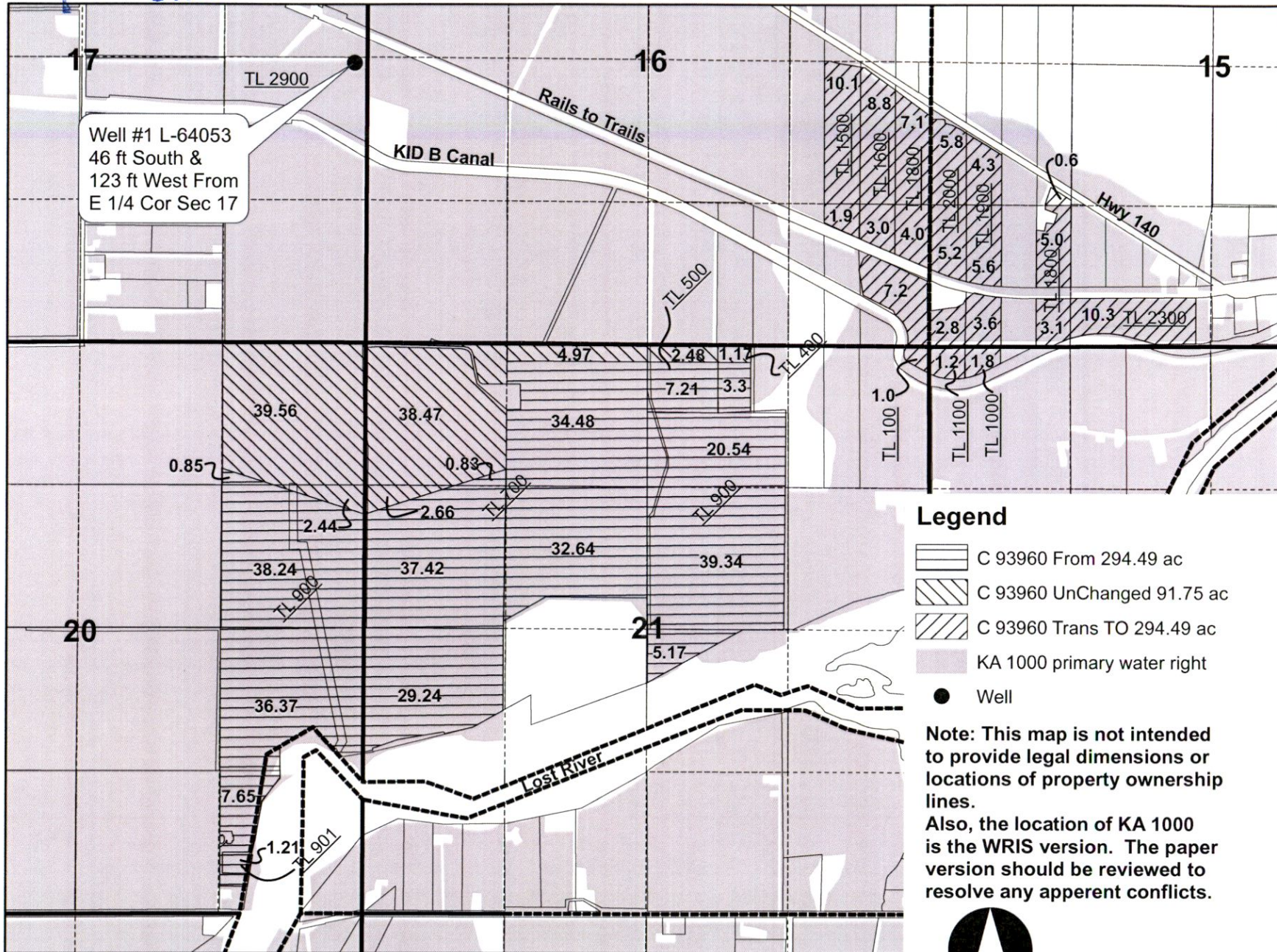

OWRD

Temporary Water Right Transfer Certificate 93960 Barron & Kristen Knoll

T 39 S, R 10 E,
Section 15, 16,
20, 21 & 22
Map 1 of 2



Legend

-  C 93960 From 294.49 ac
-  C 93960 UnChanged 91.75 ac
-  C 93960 Trans TO 294.49 ac
-  KA 1000 primary water right
-  Well

Note: This map is not intended to provide legal dimensions or locations of property ownership lines.

Also, the location of KA 1000 is the WRIS version. The paper version should be reviewed to resolve any apperent conflicts.



13370