

T.7S. R.1W. Sec. 19, 20, 29 & 30, W.M.

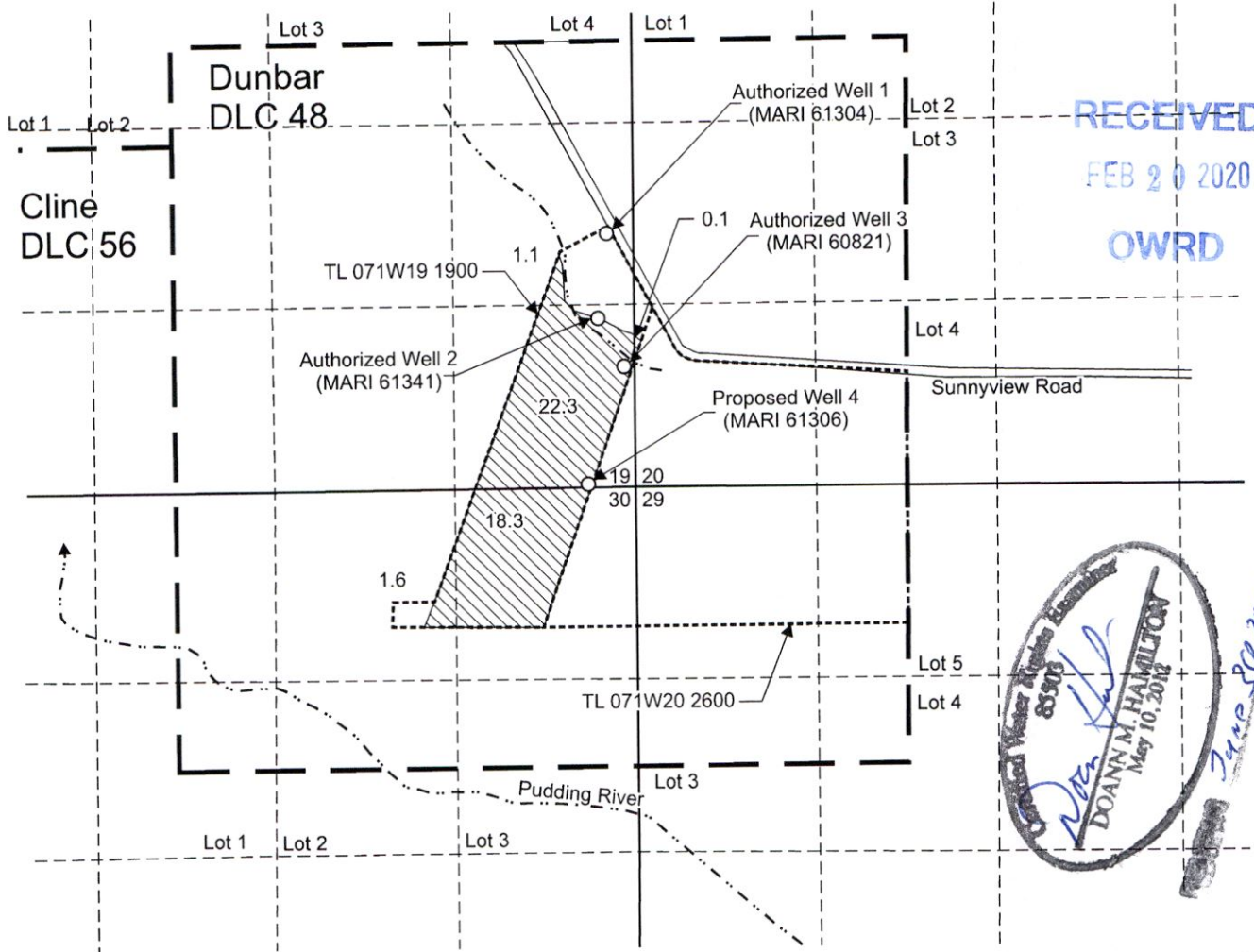

Authorized Well 1 (MARI 61304) is located 1,850 feet north and 190 feet west from the SE corner, Section 19.

Authorized Well 2 (MARI 61341) is located 1,240 feet north and 260 feet west from the SE corner, Section 19.

Authorized Well 3 (MARI 60821) is located 875 feet north and 75 feet west from the SE corner, Section 19.

Proposed Well 4 (MARI 61306) is located 20 feet north and 345 feet west from the SE corner, Section 19.

 Area (43.4 Acres) irrigated under Application G-12085, Permit G-18197, priority date April 24, 1990, affected by this transfer.

----- Tax lot boundary

— . — Donation Land Claim boundary

..... Mainlines are portable 6 inch

Scale: 1" = 1,320'



This map was prepared for the purpose of identifying the location of a water right only and is not intended to provide legal dimensions or location of property ownership lines.



Permit Amendment Map
Application G-12085, Permit G-18197

Shawn and Kimberly Schurter
T.7S. R1W. Sec. 19, 20, 29 & 30, W.M.

Pacific Hydro-Geology Inc.

02/2020

13973

Schurter2ndPAMap.cdr