

T.6S. R.1W. W.M.
MARION COUNTY

To Lands (From Cert 16857)

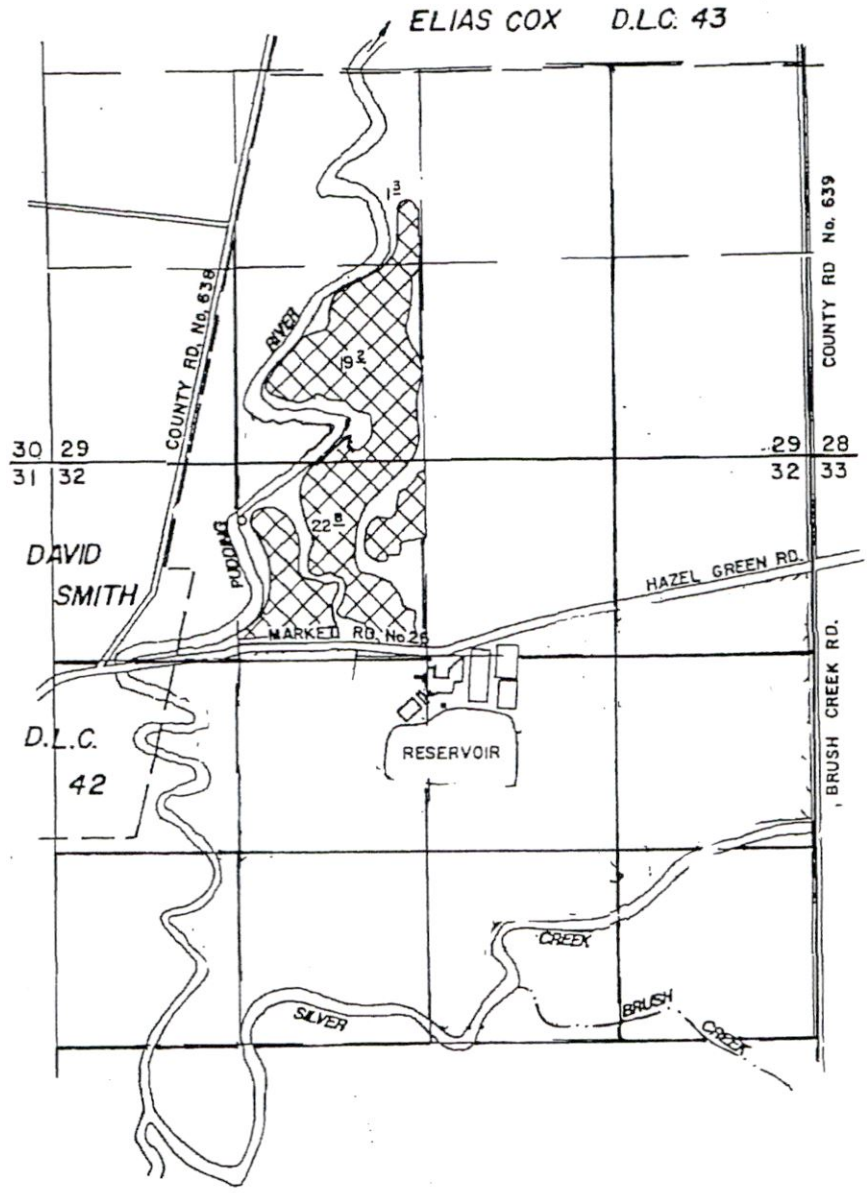

(NEW) POD A: 726 FT SOUTH & 3750 FT WEST FROM NE CORNER, SECTION 32

RECEIVED

FEB 25 2020

OWRD

Juan V. Eder 13374 -

Temp Transfer T- _____
Eder Bros Inc

B W M

To Lands (From Cert 45685)

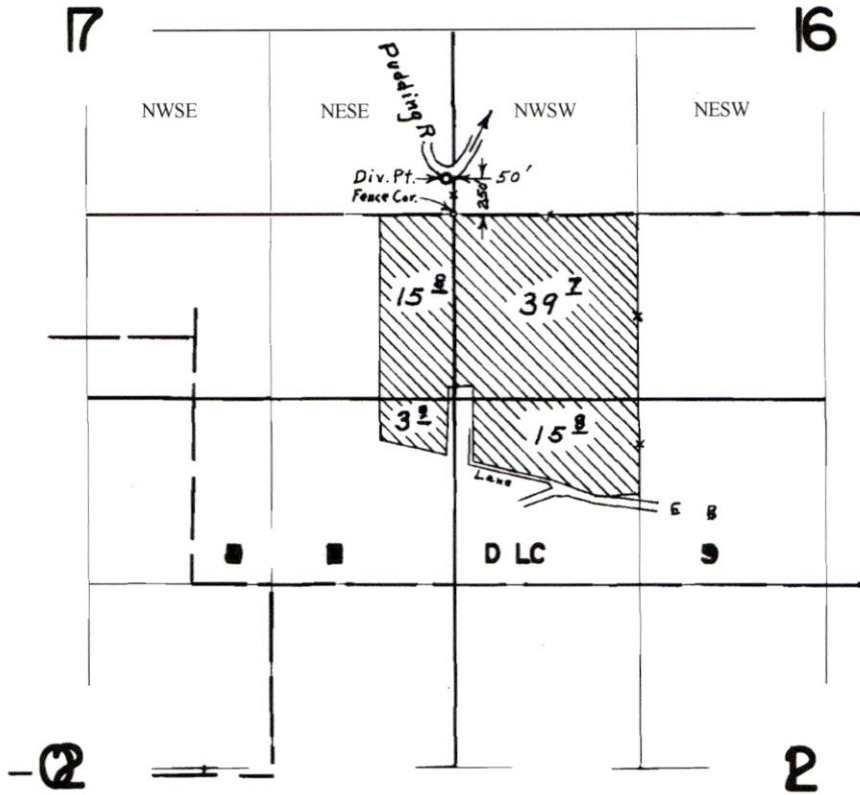

RECEIVED

FEB 25 2020

OWRD

13374 -

Surveyed April 24, 1968, by L. E. Gould

Deane V. Eder

Temp Transfer T-
Eder Bros Inc

T.B .W M

Lands From Cert 45685

Unchanged Lands

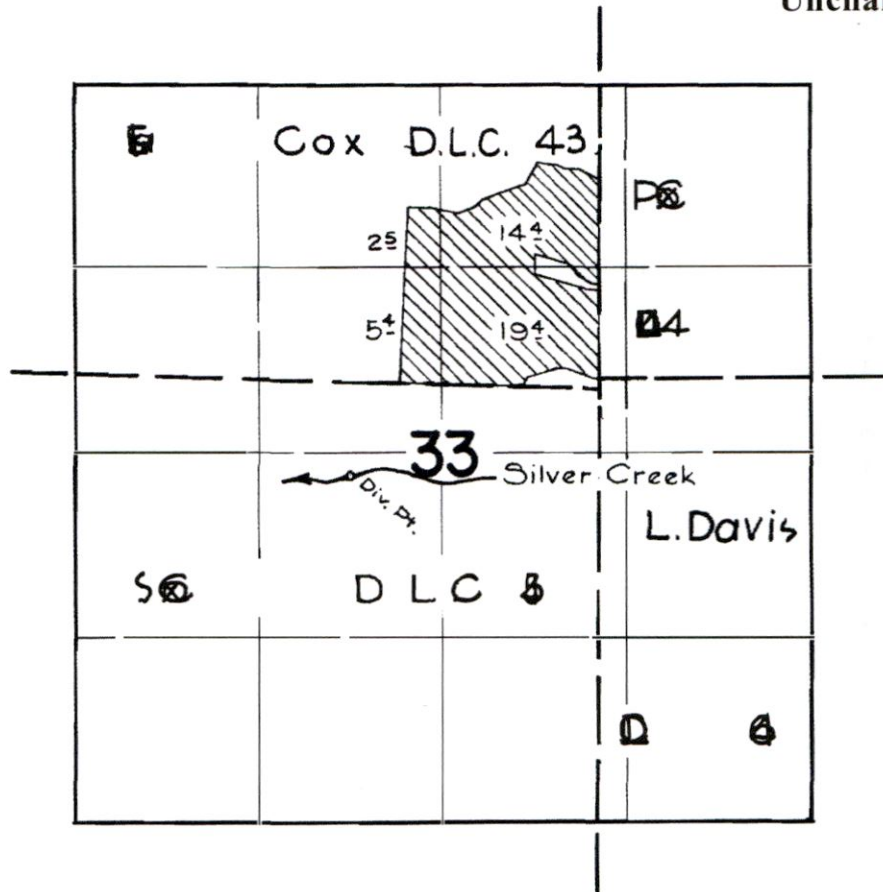

RECEIVED

FEB 25 2020

OWRD

13374 -

Deann V. Eder 2/25/20

RA

T.6S.R.1W.W.M.

Temp Transfer T- _____
Eder Bros Inc

Lands From Cert 16857
Unchanged Lands

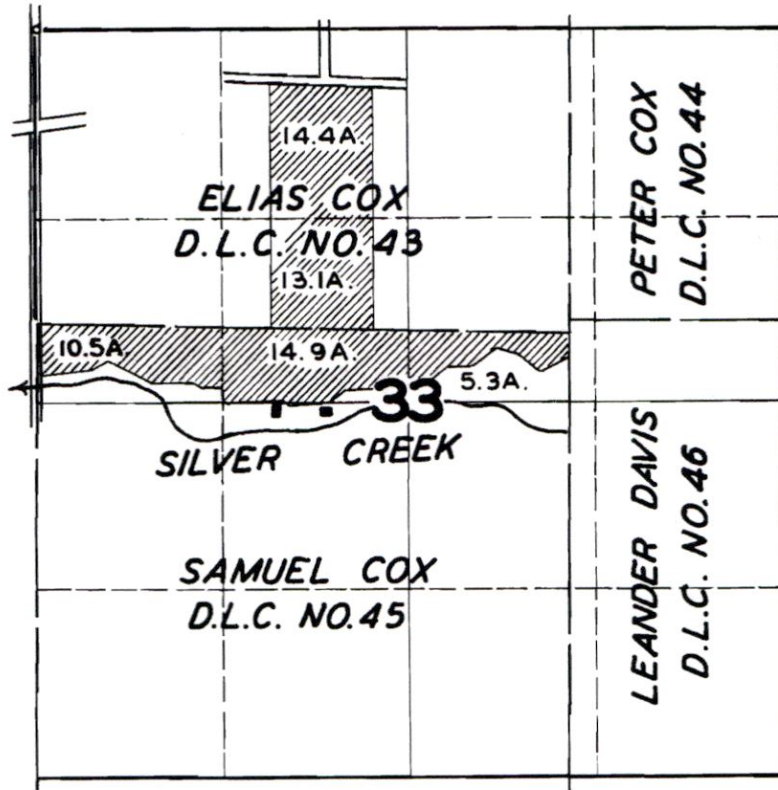

FINAL PROOF SURVEY

UNDER

Application No. 18958 Permit No. 14560
IN NAME OF

ALFRED G. SCHEIDLER

Surveyed MAR. 23, 1948, by JAS. E. BUNNELL

RECEIVED

FEB 25 2020

OWRD

13374 -

1948-A

Dean V. Eder

7/25/20