

RECEIVED

MAR 04 2020

OWDE

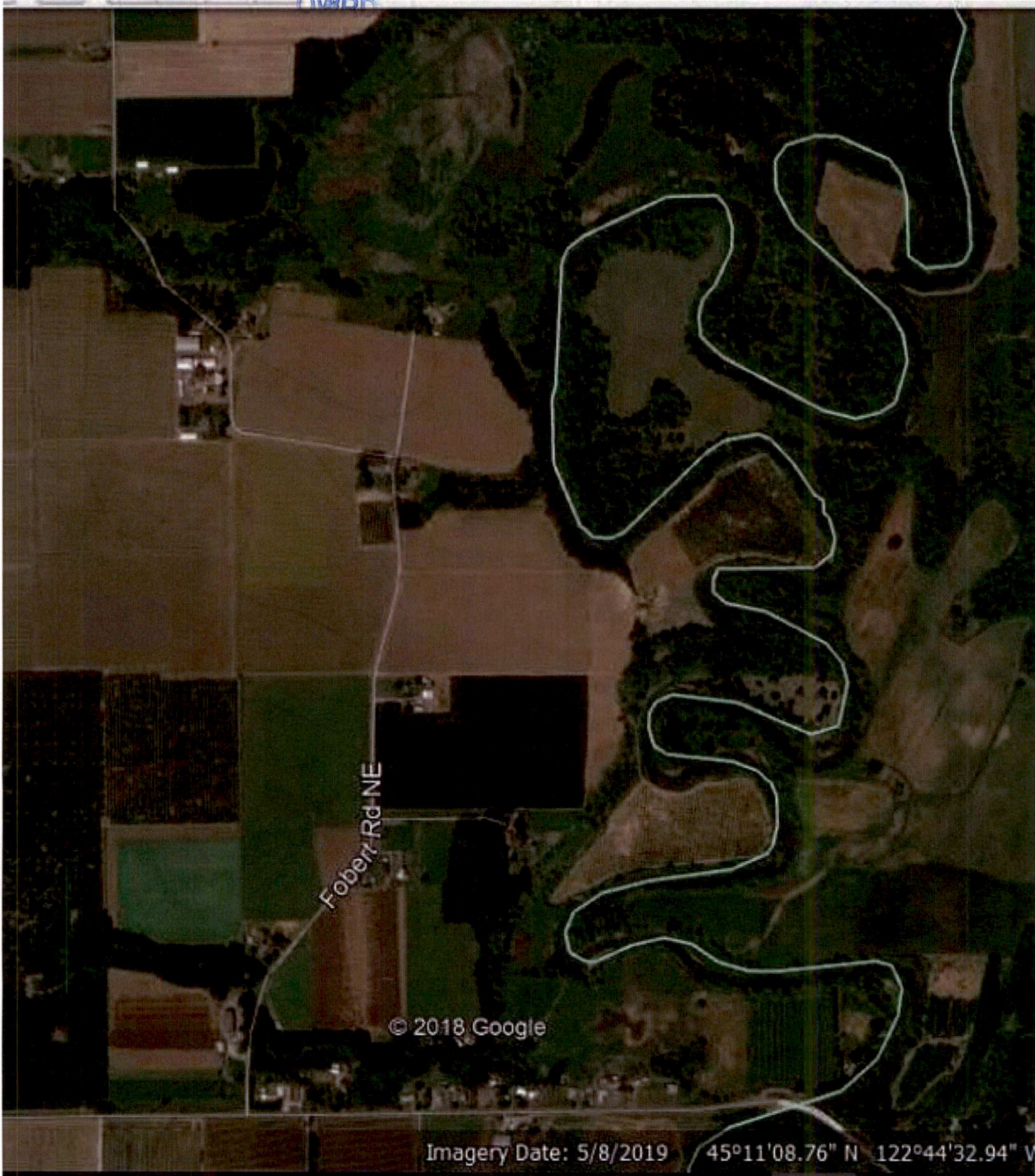

13384 -

T.4S. R.1W. Section 26, W.M.

Authorized Well A (MARI 774) is located 20.5 chains south and 6.75 chains east from the NE corner, DLC 63.

Proposed Well F (MARI 1021) is located 184 feet south and 1,550 feet east from the NW corner, DLC 53.

Proposed Well G is located 2,035 feet south and 1,200 feet east from the NE corner, DLC 63.

Proposed Well H is located 2,825 feet south and 1,270 feet east from the NE corner, DLC 63.

 Area (66.7 Acres) irrigated under Certificate 29405, priority date: November 13, 1958, affected by the additional POAs.

 Tax lot boundary

 Water main line

 Donation Land Claim boundary

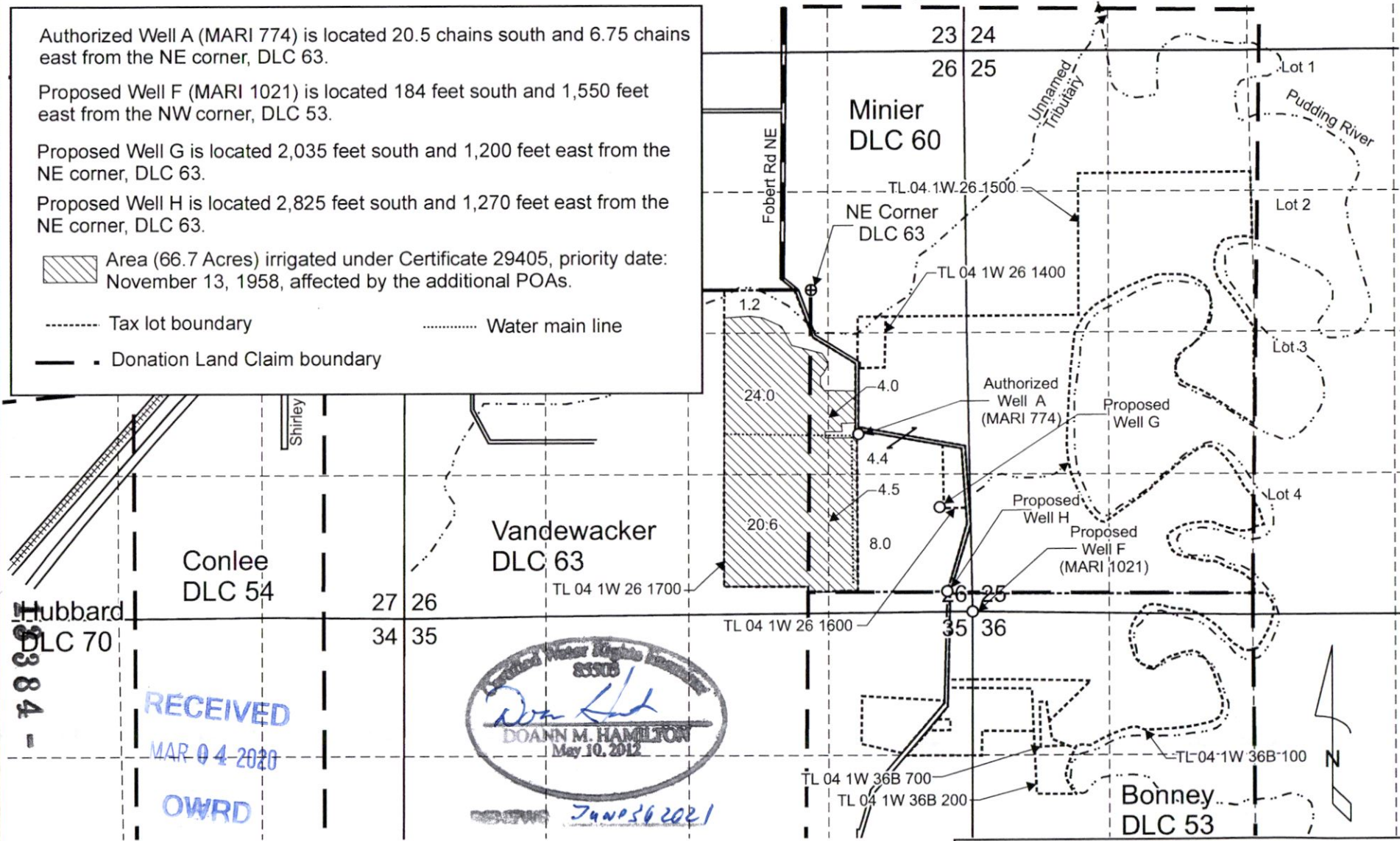

4884 - 7888

RECEIVED
MAR 04 2020
OWRD

DOANN M. HAMILTON
May 10, 2012
Jan 26 2021

Scale: 1" = 1,320'



0 1,320 Feet

This map was prepared for the purpose of identifying the location of a water right only and is not intended to provide legal dimensions or location of property ownership lines.

Pacific Hydro-Geology Inc.

01/2020









Transfer Application Map
Certificate 29405

Paul and Susan Fobert
T.4S. R.1W. Section 26, W.M.

T.4S. R.1W. Sec. 25, 26, 35 & 36 W.M.

Authorized POD D is located 2,070 feet north and 2,180 feet east from the NE corner, DLC 64.

Proposed POD C is located 1,595 feet south and 2,465 feet east from the NE corner, DLC 63.

-  Area (19.4 Acres) of primary irrigation under Certificate 35499, priority date: May 22, 1962, affected by the additional POD.
-  Area (0.4 Acres) of primary irrigation under Certificate 35499, priority date: May 22, 1962, not affected by this transfer.
-  Area (22.2 Acres) of supplemental irrigation under Certificate 35499, priority date: May 22, 1962, affected by the additional POD.
-  Area (0.6 Acres) of supplemental irrigation under Certificate 35499, priority date: May 22, 1962, not affected by this transfer.
-  "From" Area (1.8 Acres) of supplemental irrigation under Certificate 35499, priority date: May 22, 1962, affected by the change in POU and the additional POD.
-  "To" Area (1.8 Acres) to be supplemental irrigation, also affected by additional POD.
-  Tax lot boundary
-  Donation Land Claim boundary
-  Water main line, portable above ground

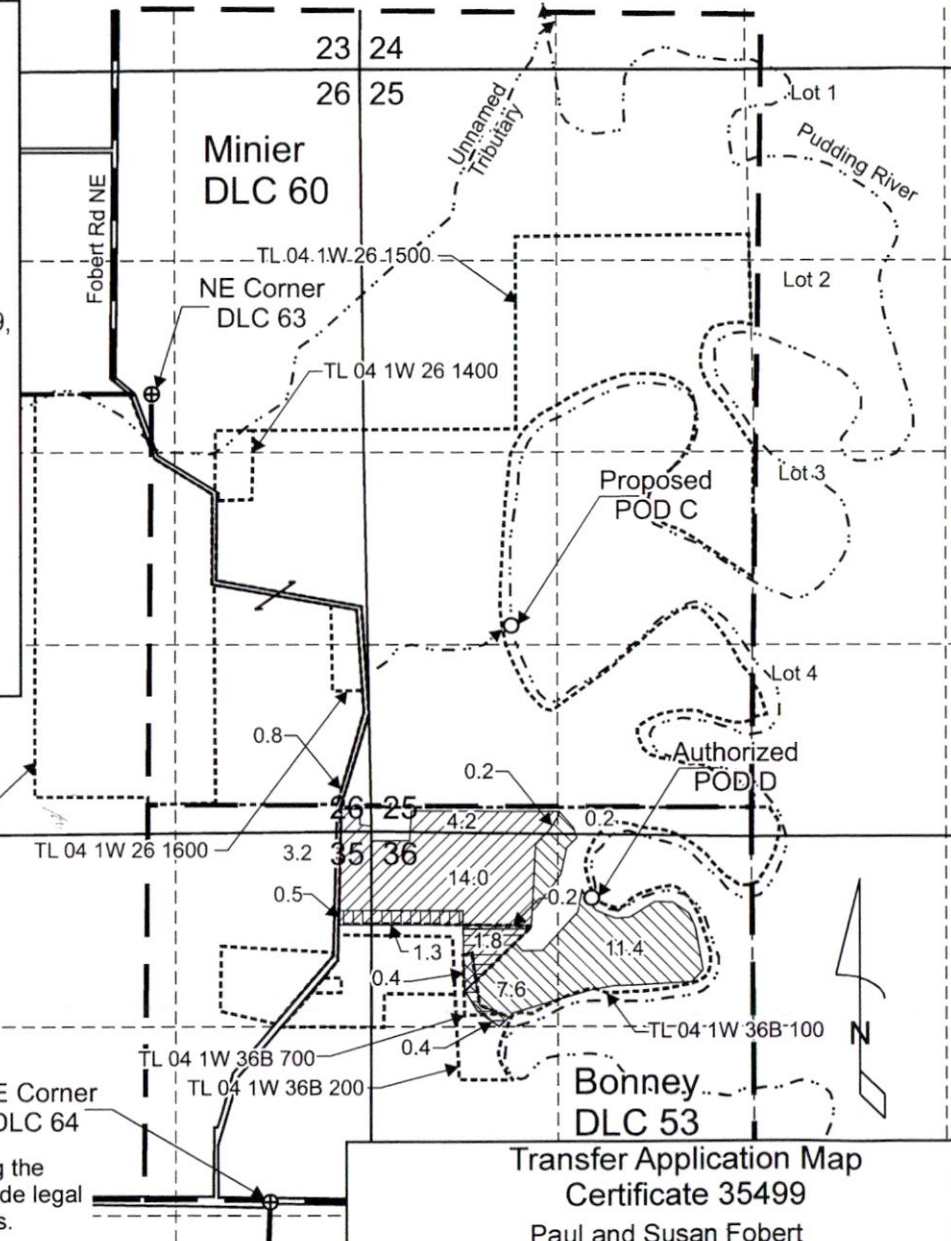

RECEIVED
MAR 04 2020
OWRD

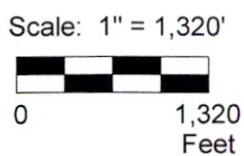

This map was prepared for the purpose of identifying the location of a water right only and is not intended to provide legal dimensions or location of property ownership lines.

Pacific Hydro-Geology Inc.

01/2020

Transfer Application Map
Certificate 35499
Paul and Susan Fobert
T.4S. R.1W.
Sec. 25, 26, 35 & 36 W.M.

FobartTransfer29405Map.cdr

13384