

JAN 14 2020

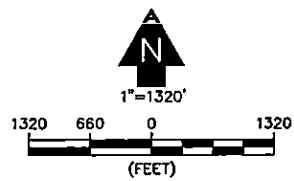
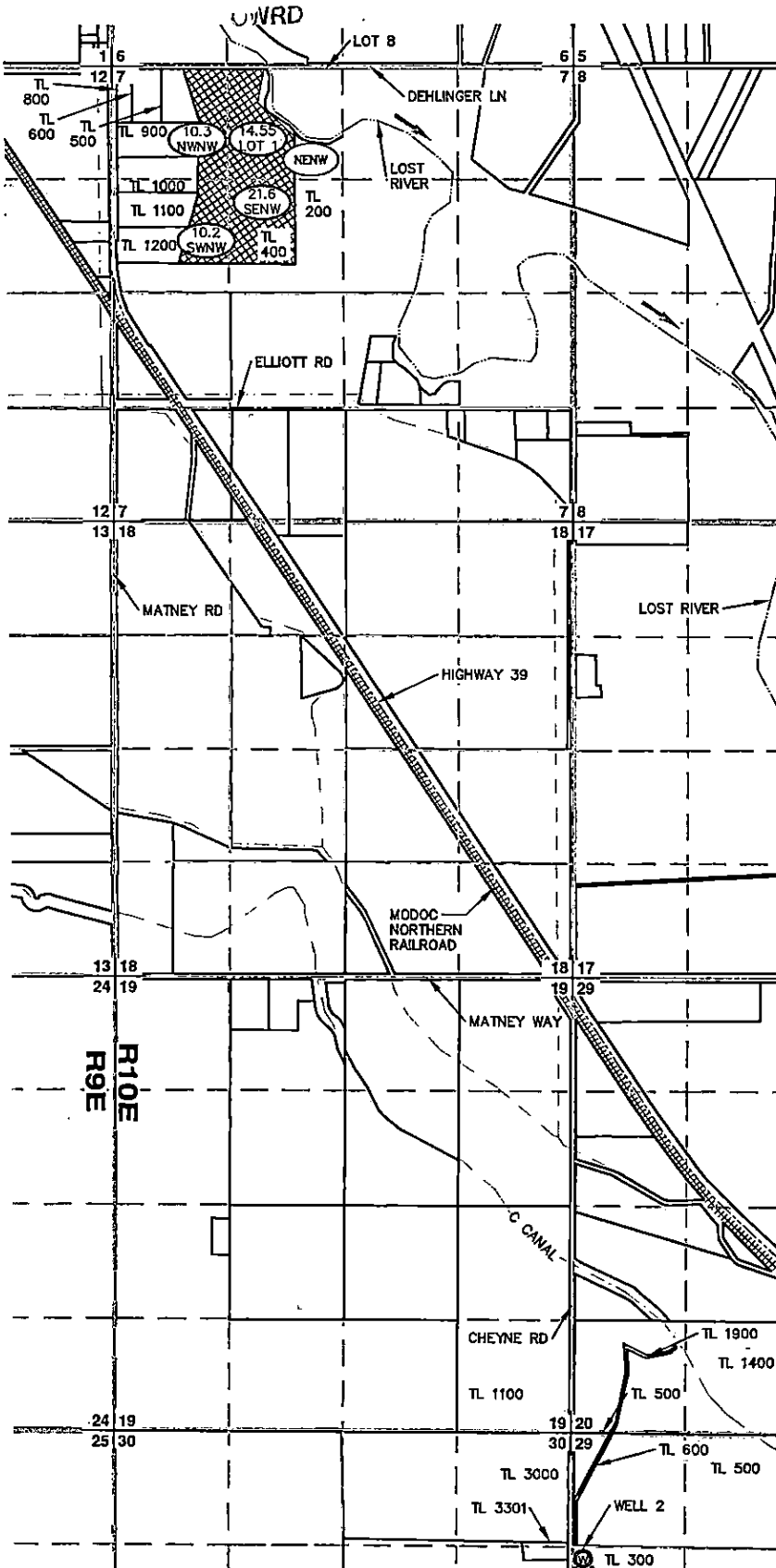

LEGEND

- RANGE LINE
- SECTION LINE
- 1/4 1/4 LINE
- TAX LOT LINE
- GLO MEANDER LINE
- RIVER
- ROAD
- CANAL
- RAILROAD
- SECTION CORNER
- TL 0000 TAX LOT NUMBER
- POA (WELL)
- FLOW DIRECTION
- LANDS TO BE ASSIGNED MAP ID "A"
- LANDS TO NOT BE ASSIGNED MAP ID "B"
- LANDS TO NOT BE ASSIGNED MAP ID "C"
- LANDS TO NOT BE ASSIGNED MAP ID "D"
- 10.3 NWNW LANDS TO NOT BE ASSIGNED 1/4 1/4 SECTION
- SWNE 1/4 1/4 SECTION
- 9.4 LOT 7 LANDS TO NOT BE ASSIGNED GOVERNMENT LOT NUMBER
- 1.7 LOT 9 LANDS TO BE ASSIGNED GOVERNMENT LOT NUMBER

WELL TIES

WELL 2: 1420' SOUTH & 20' EAST FROM THE NORTHWEST CORNER OF SECTION 29.

NOTES

1. THIS MAP WAS PREPARED FROM FIELD MEASUREMENTS, 2018 NAIP AERIAL IMAGERY, AND KLAMATH COUNTY TAX MAPS T40S, R10E, SEC. 7 AND T40S, R10E, SEC. 29.
2. THIS MAP IS FOR THE PURPOSE OF IDENTIFYING THE LOCATION OF THE WATER RIGHT ONLY AND HAS NO INTENT TO PROVIDE DIMENSIONS OR LOCATION OF PROPERTY LINES.
3. DATE OF PRIORITY FOR THIS PERMIT IS MARCH 1, 2005.
4. THE RATE TO BE ASSIGNED IS 0.72 CFS. THE DUTY TO BE ASSIGNED IS 172.5 ACRE-FEET DURING THE IRRIGATION SEASON OF EACH YEAR.

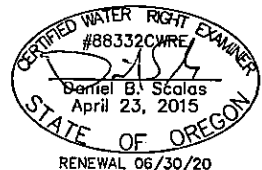

AL ADKINS ENGINEERING & SURVEYING
 1435 ESPLANADE AVENUE, KLAMATH FALLS, OR 97601
 TEL: 541.884.4666 FAX: 541.884.4666
 WWW: AdkinsEngineering.com

SPLIT-A-PERMIT
 FOR
 MLM PROPERTY LLC
 T40S, R10E, SECS. 7 & 29, W.M.
 KLAMATH COUNTY, OREGON
 PERMIT No. G-16156
 APPLICATION No. G-16400

18375

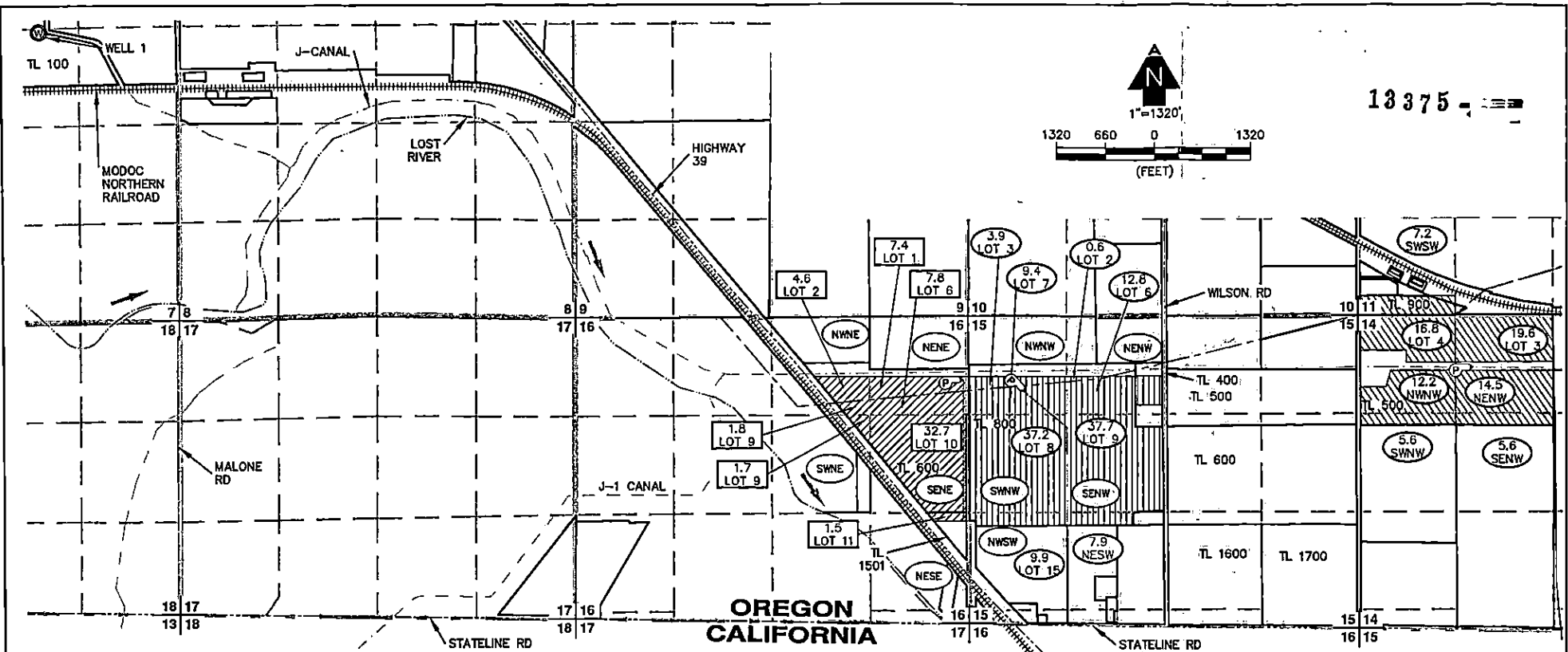
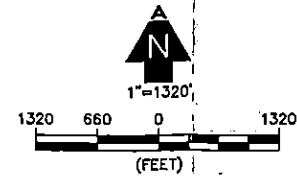

OREGON
CALIFORNIA

RECEIVED
JAN 14 2020
UWRD

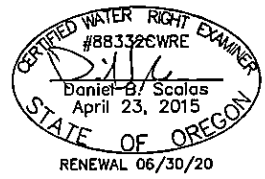

ADKINS
ENGINEERING & SURVEYING
1435 ESPLANADE AVENUE, KLAMATH FALLS, OR 97601
o / 541.884.4666
w / AdkinsEngineering.com

SERVING S. OREGON & N. CALIFORNIA
ENGINEERING • SURVEYING • PLANNING • TESTING

LEGEND

-----	TOWNSHIP LINE	▨	LANDS TO BE ASSIGNED MAP ID "A"
-----	SECTION LINE	▨	LANDS TO NOT BE ASSIGNED MAP ID "B"
-----	1/4 1/4 LINE	▨	LANDS TO NOT BE ASSIGNED MAP ID "C"
-----	TAX LOT LINE	▨	LANDS TO NOT BE ASSIGNED MAP ID "D"
-----	GLO MEANDER LINE	○	LANDS TO NOT BE ASSIGNED
-----	☉ RIVER	○	1/4 1/4 SECTION
-----	☉ ROAD	○	1/4 1/4 SECTION
-----	☉ CANAL	○	LANDS TO NOT BE ASSIGNED
-----	RAILROAD	○	1/4 1/4 SECTION
-----	MAINLINE	○	LANDS TO NOT BE ASSIGNED
16 15	SECTION CORNER	○	1/4 1/4 SECTION
17 16	TAX LOT NUMBER	○	LANDS TO NOT BE ASSIGNED
TL 0000	POA (WELL)	○	1/4 1/4 SECTION
○		○	LANDS TO NOT BE ASSIGNED
		○	GOVERNMENT LOT NUMBER
		○	LANDS TO BE ASSIGNED
		○	GOVERNMENT LOT NUMBER

NOTES

1. THIS MAP WAS PREPARED FROM FIELD MEASUREMENTS, 2018 NAIP AERIAL IMAGERY, AND KLAMATH COUNTY TAX MAPS 41-11-11, 41-11-14, 41-11-15, & 41-11-16.
2. THIS MAP IS FOR THE PURPOSE OF IDENTIFYING THE LOCATION OF THE WATER RIGHT ONLY AND HAS NO INTENT TO PROVIDE DIMENSIONS OR LOCATION OF PROPERTY LINES.
3. DATE OF PRIORITY FOR THIS PERMIT IS MARCH 1, 2005.
4. THE RATE TO BE ASSIGNED IS 0.72 CFS. THE DUTY TO BE ASSIGNED IS 172.5 ACRE-FEET DURING THE IRRIGATION SEASON OF EACH YEAR.

WELL TIES

WELL 1: 1360' SOUTH & 1860' WEST FROM THE NORTHEAST CORNER OF SECTION 7.

SPLIT-A PERMIT
FOR

MLM PROPERTY LLC
T41S, R11E, SECS. 7, 11, 14, 15, & 16, W.M.
KLAMATH COUNTY, OREGON
PERMIT No. G-16156
APPLICATION No. G-16400