

WESTLAND IRRIGATION DISTRICT - L&L FARMS

2020 SEASON
TEMPORARY TRANSFER MAP

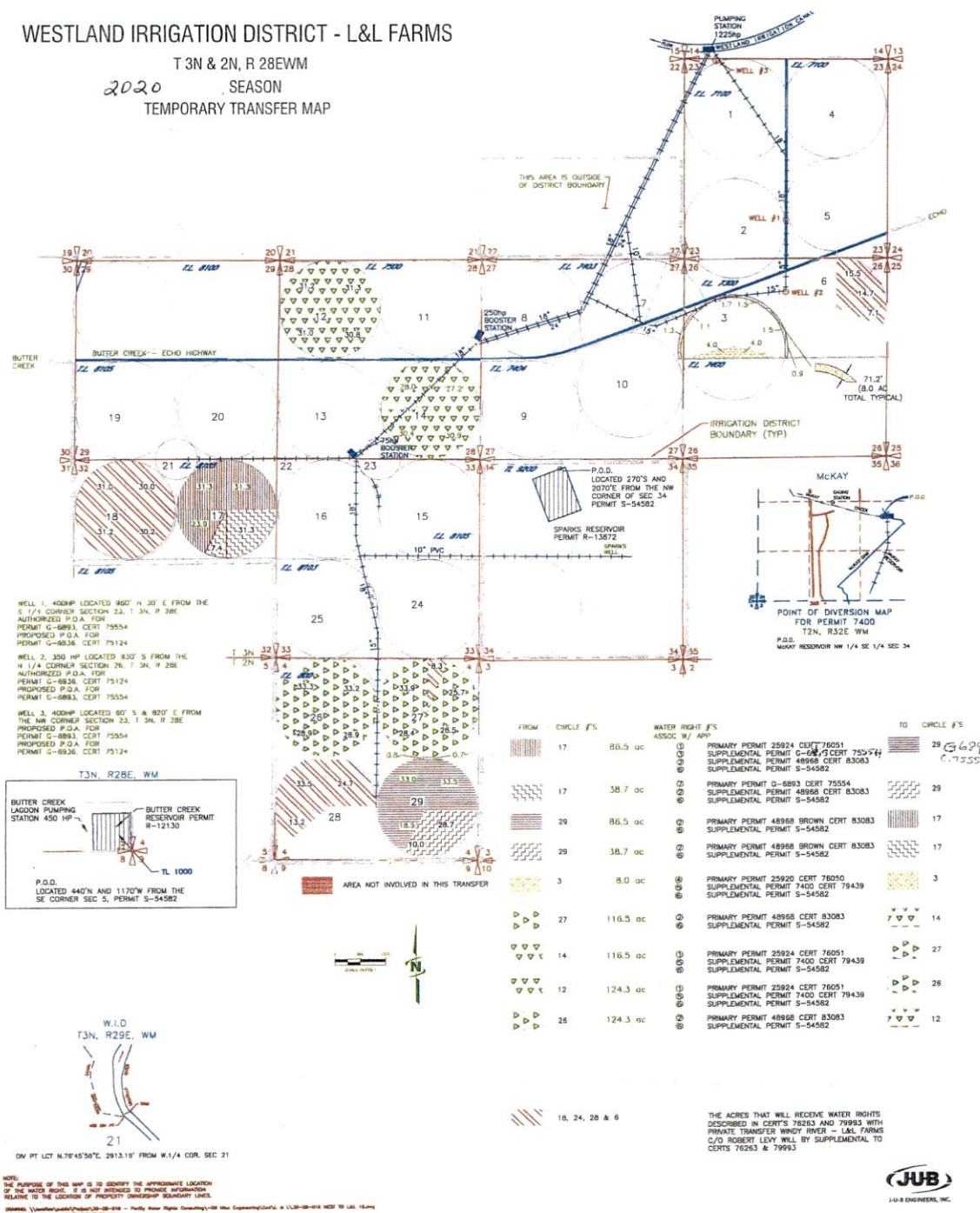

WELL 1, 400HP LOCATED 860' N 30' E FROM THE S 1/4 CORNER SECTION 24, T 3N, R 28E
AUTHORIZED P.O.A. FOR PERMIT G-8993, CERT 75554
PROPOSED P.O.A. FOR PERMIT G-8936, CERT 75124

WELL 2, 350 HP LOCATED 830' S FROM THE W 1/4 CORNER SECTION 24, T 3N, R 28E
AUTHORIZED P.O.A. FOR PERMIT G-8936, CERT 75124
PROPOSED P.O.A. FOR PERMIT G-8993, CERT 75554

WELL 3, 400HP LOCATED 60' S & 80' E FROM THE NW CORNER SECTION 33, T 3N, R 28E
AUTHORIZED P.O.A. FOR PERMIT G-8993, CERT 75554
PROPOSED P.O.A. FOR PERMIT G-8936, CERT 75124

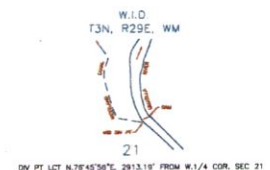
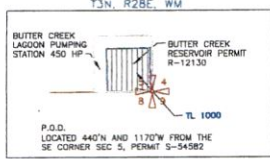

FROM	CIRCLE #'S	WATER RIGHT #'S ASSOC. W/ APN	TO CIRCLE #'S
17	86.5 ac	① PRIMARY PERMIT 25924 CERT 76051 ② SUPPLEMENTAL PERMIT G-2065 CERT 752574 ③ SUPPLEMENTAL PERMIT 48968 CERT 83083 ④ SUPPLEMENTAL PERMIT S-54582	29 6293 67554
17	38.7 ac	① PRIMARY PERMIT G-8993 CERT 75554 ② SUPPLEMENTAL PERMIT 48968 CERT 83083 ③ SUPPLEMENTAL PERMIT S-54582	29
29	86.5 ac	① PRIMARY PERMIT 48968 BROWN CERT 83083 ② SUPPLEMENTAL PERMIT S-54582	17
29	38.7 ac	① PRIMARY PERMIT 48968 BROWN CERT 83083 ② SUPPLEMENTAL PERMIT S-54582	17
3	8.0 ac	① PRIMARY PERMIT 25920 CERT 76050 ② SUPPLEMENTAL PERMIT 7400 CERT 79439 ③ SUPPLEMENTAL PERMIT S-54582	3
27	116.5 ac	① PRIMARY PERMIT 48968 CERT 83083 ② SUPPLEMENTAL PERMIT S-54582	14
14	116.5 ac	① PRIMARY PERMIT 25924 CERT 76051 ② SUPPLEMENTAL PERMIT 7400 CERT 79439 ③ SUPPLEMENTAL PERMIT S-54582	27
12	124.3 ac	① PRIMARY PERMIT 25924 CERT 76051 ② SUPPLEMENTAL PERMIT 7400 CERT 79439 ③ SUPPLEMENTAL PERMIT S-54582	26
26	124.3 ac	① PRIMARY PERMIT 48968 CERT 83083 ② SUPPLEMENTAL PERMIT S-54582	12
15, 24, 28 & 6			

THE ACRES THAT WILL RECEIVE WATER RIGHTS DESCRIBED IN CERTS 76263 AND 79993 WITH PRIVATE TRANSFER WINDY RIVER - L&L FARMS C/O ROBERT LEVY WILL BY SUPPLEMENTAL TO CERTS 76263 & 79993

NOTE: THE PURPOSE OF THIS MAP IS TO IDENTIFY THE APPROXIMATE LOCATION OF THE WATER RIGHTS. IT IS NOT INTENDED TO PROVIDE INFORMATION RELATIVE TO THE LOCATION OF PROPERTY OR BOUNDARY LINES.

DESIGNED AND DRAWN BY: JUB ENGINEERS, INC. - 1418 1/2 ST. W. - SUITE 100 - MINNETONKA, MN 55345
PROJECT NO. 19-0287-10 02/20/20



13394

RECEIVED
MAR 12 2020
OWRD

G-5812

72263
51295

RECEIVED

MAR 12 2020

OWRD

T. 3N. R. 28E. W. M.

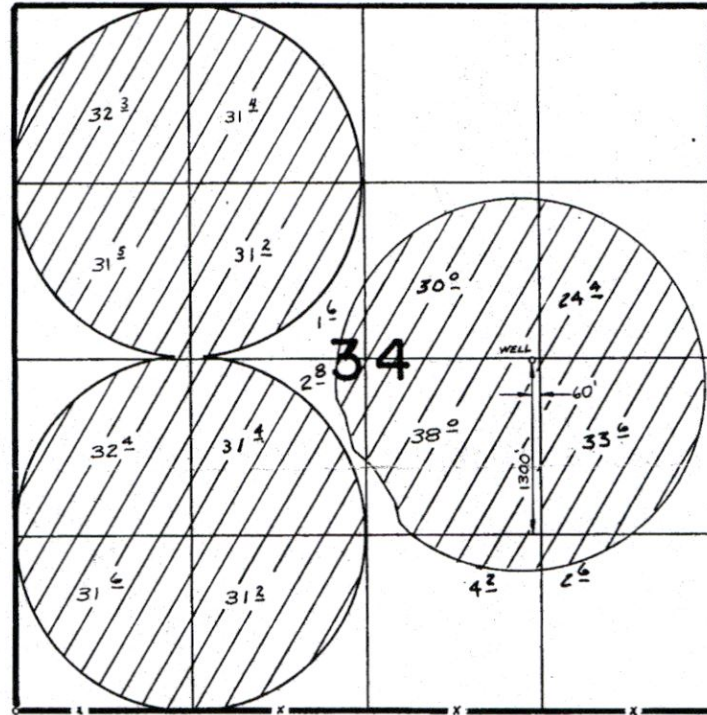

FINAL PROOF SURVEY
UNDER

RECEIVED

JUN 8 1982

WATER RESOURCES DEPT
SALEM, OREGON

Application No. G-5820 Permit No. G-5812.
IN NAME OF

..... *David Sparks*

Surveyed *4-30* 19*72*, by *R. BARWIN*.....

PTS-1979-P-1 V.L.G.

13394 -