

**STAHL-ROHDE**  
**5 YEAR TEMPORARY WATER RIGHT TRANSFER**  
**INVOLVING PORTIONS OF CERTS 55015 AND 55612**  
**UMATILLA COUNTY**  
**T. 3N., R. 30E., W.M.**

FROM

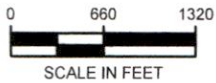

**LEGEND**

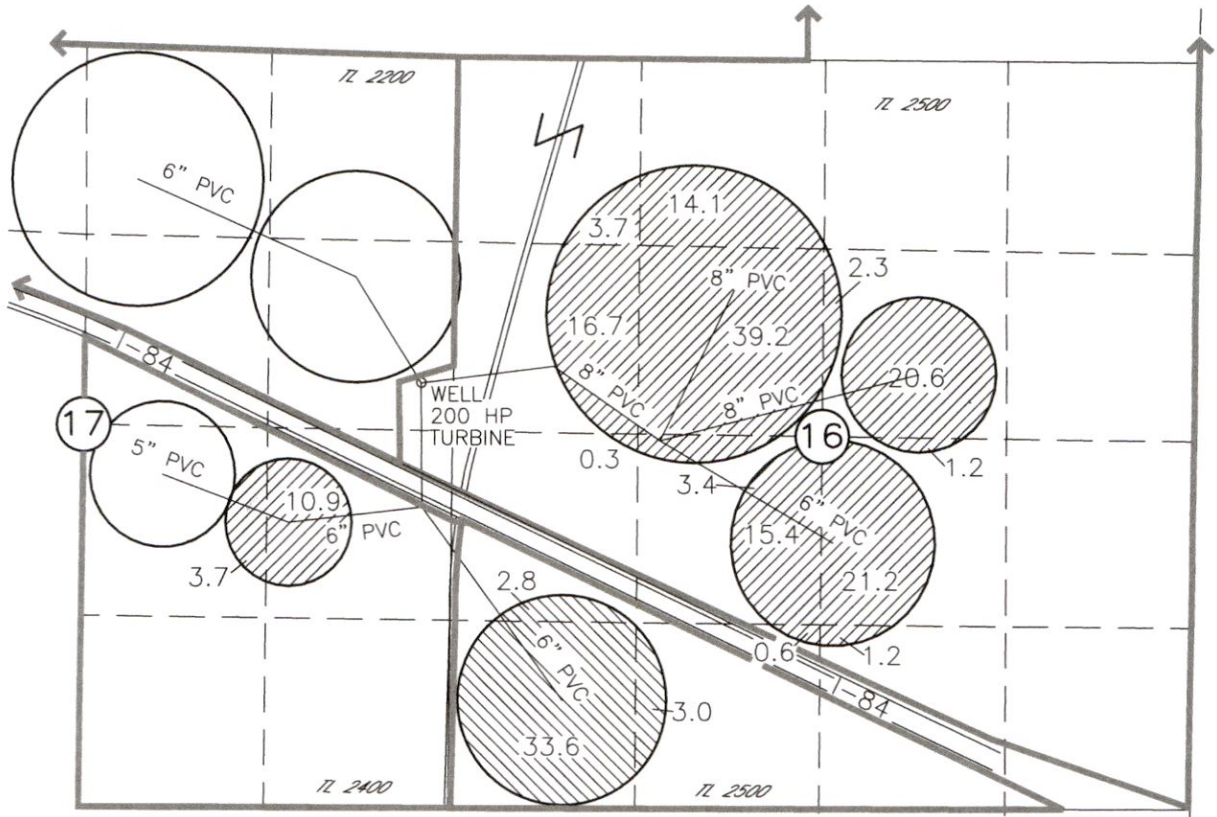
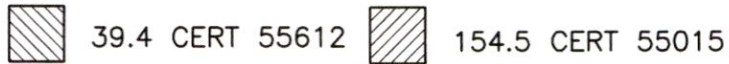

RECEIVED

MAR 13 2020

OWRD

AUTHORIZED P.O.A.  
 WELL LOCATED 2300'S & 250'W FROM NE COR SEC 17

NOTE:  
 THE PURPOSE OF THIS MAP IS TO IDENTIFY THE APPROXIMATE LOCATION OF THE WATER RIGHT. IT IS NOT INTENDED TO PROVIDE INFORMATION RELATIVE TO THE LOCATION OF PROPERTY OWNERSHIP BOUNDARY LINES.

**STAHL-ROHDE  
5 YEAR TEMPORARY WATER RIGHT TRANSFER  
INVOLVING PORTION OF CERTS 55015 AND 55612  
UMATILLA COUNTY  
T. 3N., R. 30E., W.M.**

**RECEIVED  
MAR 13 2020**

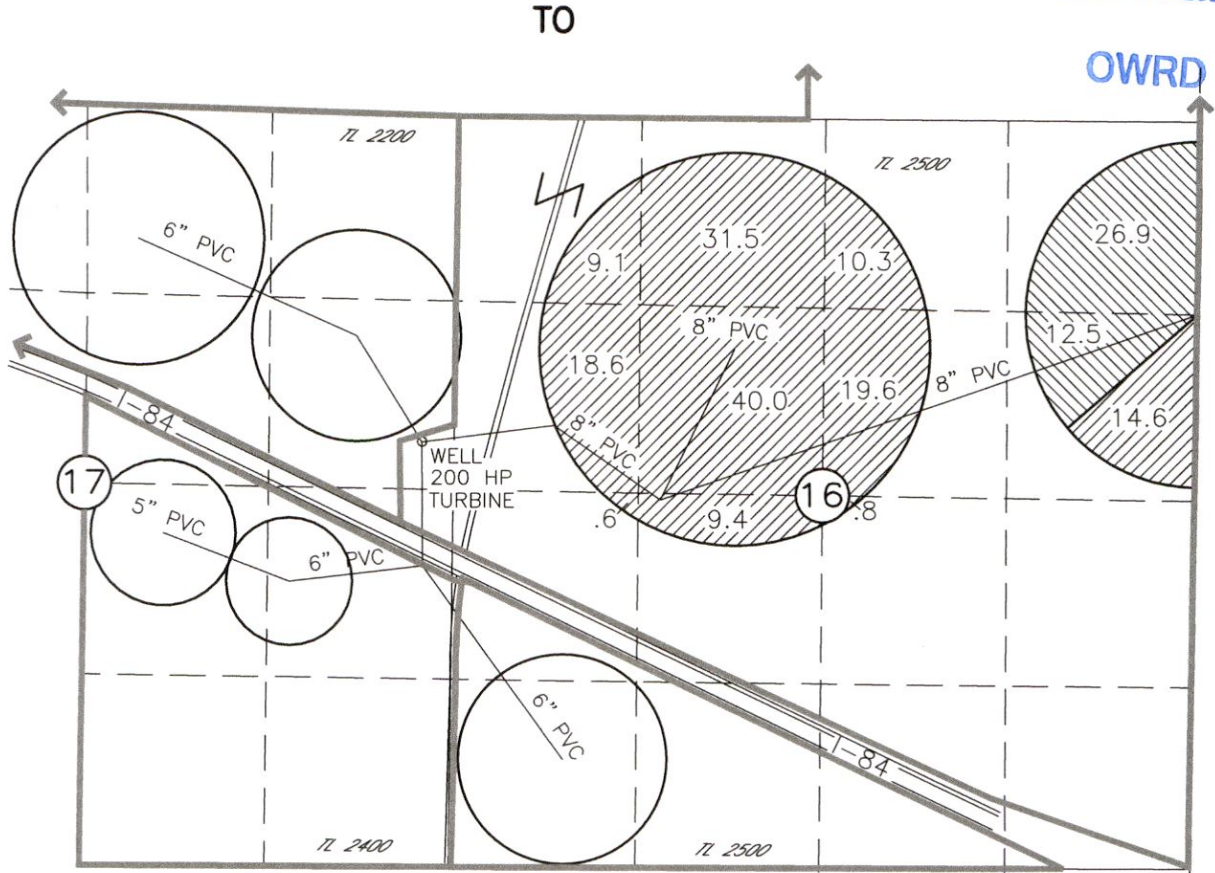

AUTHORIZED P.O.A.  
WELL LOCATED 2300'S & 250'W FROM NE COR SEC 17

NOTE:  
THE PURPOSE OF THIS MAP IS TO IDENTIFY THE APPROXIMATE LOCATION OF THE WATER RIGHT. IT IS NOT INTENDED TO PROVIDE INFORMATION RELATIVE TO THE LOCATION OF PROPERTY OWNERSHIP BOUNDARY LINES.

13396 -