

RECEIVED
MAR 25 2020
OWRD

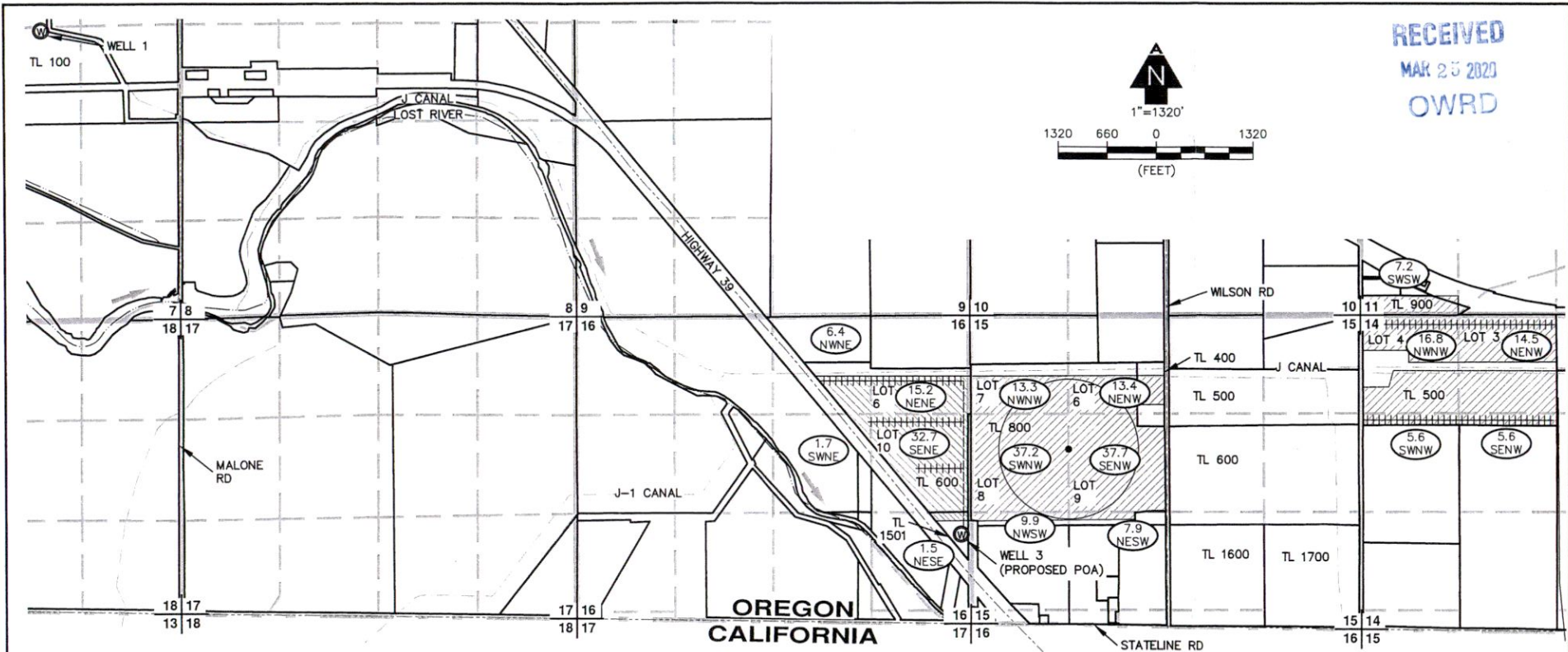
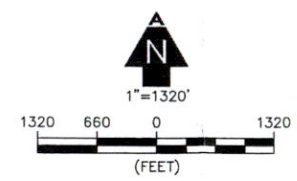

NOTES

1. THIS MAP WAS PREPARED FROM FIELD MEASUREMENTS, 2020 NAIP AERIAL IMAGERY, AND KLAMATH COUNTY TAX MAPS T40S, R10E, SEC. 7 AND T40S, R10E, SEC. 29.
2. THIS MAP IS FOR THE PURPOSE OF IDENTIFYING THE LOCATION OF THE WATER RIGHT ONLY AND HAS NO INTENT TO PROVIDE DIMENSIONS OR LOCATION OF PROPERTY LINES.
3. DATE OF PRIORITY FOR THIS PERMIT IS MARCH 1, 2005.

WELL TIES

WELL 1: 1360' SOUTH & 1860' WEST FROM THE NORTHEAST CORNER OF SECTION 7.

WELL 3: 1240' NORTH & 30' WEST FROM THE SOUTHEAST CORNER OF SECTION 16.

LEGEND

-----	TOWNSHIP LINE	TL 0000	TAX LOT NUMBER
-----	SECTION LINE	LOT 1	GOVERNMENT LOT NUMBER
-----	1/4 1/4 LINE	⊙	POA (WELL)
-----	TAX LOT LINE	▨	LANDS TO REMAIN UNCHANGED
-----	ABOVE GROUND PIPE	▨	LANDS TO BE TRANSFERRED TO PROPOSED POA
⊕	STREAM	⊙	IRRIGATED ACRES
-----	ROAD	⊙	1/4 1/4 SECTION
-----	CANAL	→	FLOW DIRECTION
+++++	WHEEL LINE	•	PIVOT CENTER
16 15	SECTION CORNER		
17 16			

ADKINS ENGINEERING & SURVEYING
o / 541.884.4666
w / AdkinsEngineering.com
1435 ESPLANADE AVENUE, KLAMATH FALLS, OR 97601

SERVING S. OREGON & N. CALIFORNIA

ENGINEERING • SURVEYING • PLANNING • TESTING

3/9/2020

3217-02

DROUGHT TEMPORARY TRANSFER
FOR
MLM PROPERTY LLC
T41S, R11E, SECS. 7, 11, 14, 15 & 16, W.M.
KLAMATH COUNTY, OREGON
APPLICATION No. G-16400
PERMIT No. G-16156

13402



1"=1320'



LEGEND

- TOWNSHIP LINE
- SECTION LINE
- 1/4 1/4 LINE
- TAX LOT LINE
- ☉ STREAM
- ☉ ROAD
- ☉ CANAL

TL 0000 TAX LOT NUMBER
 LOT 1 GOVERNMENT LOT NUMBER

☉ POA (WELL)
 Lands to remain unchanged

10.3 NW/4 IRRIGATED ACRES
 1/4 1/4 SECTION

→ FLOW DIRECTION

16 15 SECTION CORNER
 17 16

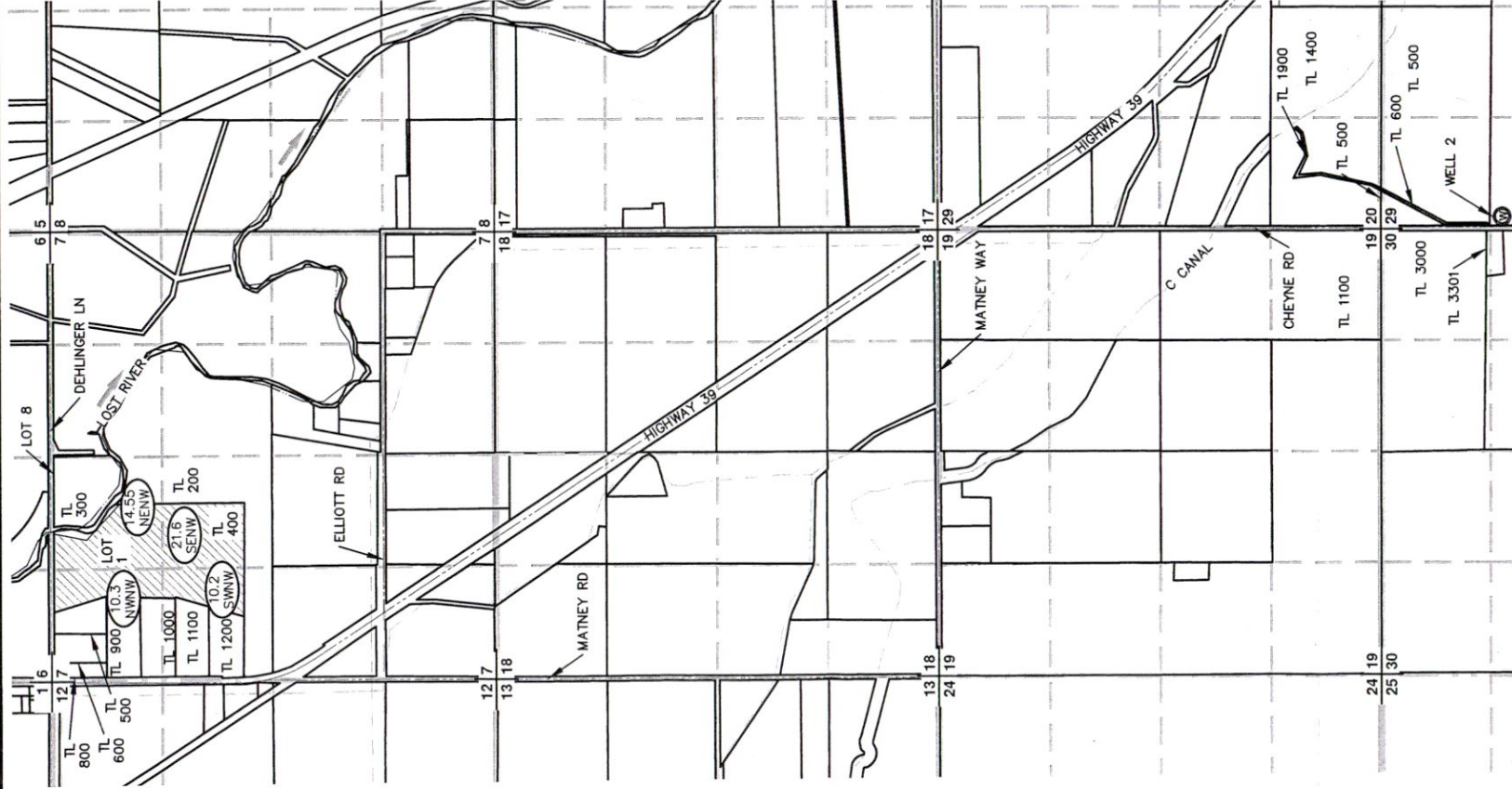

WELL TIES

WELL 2: 1420' SOUTH & 20' EAST FROM THE NORTHWEST CORNER OF SECTION 29.

NOTES

1. THIS MAP WAS PREPARED FROM FIELD MEASUREMENTS, 2018 NAIP AERIAL IMAGERY AND KLAMATH COUNTY TAX MAPS TADS, R10E, SEC. 7 AND T40S, R10E, SEC. 29.
2. THIS MAP IS FOR THE PURPOSE OF IDENTIFYING THE LOCATION OF THE WATER RIGHT ONLY AND HAS NO INTENT TO PROVIDE DIMENSIONS OR LOCATION OF PROPERTY LINES.
3. DATE OF PRIORITY FOR THIS PERMIT IS MARCH 1, 2005.

AL ADKINS
 ENGINEERING & SURVEYING
 1435 ESPLANADE AVENUE, KLAMATH FALLS, OR 97601
 o / 541.884.4666
 w / AdkinsEngineering.com

SERVING S. OREGON & N. CALIFORNIA
 ENGINEERING • SURVEYING • PLANNING • TESTING

RECEIVED
 MAR 25 2023
 OWRD

DROUGHT TEMPORARY TRANSFER
 FOR
 MLM PROPERTY LLC
 T41S, R11E, SECS. 7, 11, 14, 15 & 16, W.M.
 KLAMATH COUNTY, OREGON
 APPLICATION No. G-18400
 PERMIT No. G--16156

Aerial Image Date: 8/23/2019

Dehlinger Ln

2019

RECEIVED
MAR 27 2023
OWRD

Google Earth

1000 ft



Aerial Image Date: 5/27/2017

Hwy 50

Adams Point Rd

Wash Rd

Google Earth

4000 ft



MAR 25 2020
OWPD

18

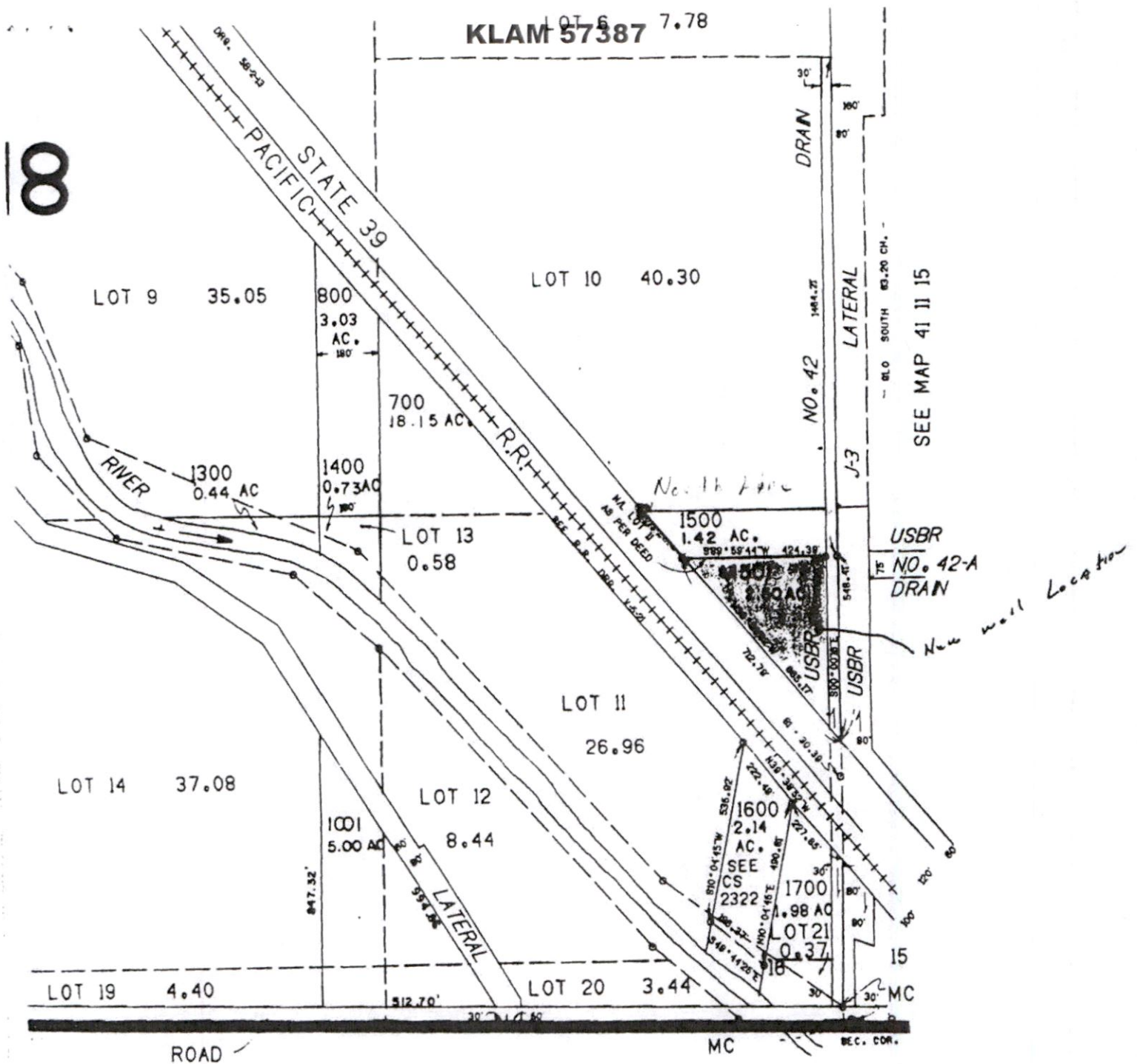

3 N 1 A



RECEIVED
 MAR 25 2020
 OWRD

RECEIVED

JUN 07 2019
 WATER RESOURCES DEPT
 SALEM, OREGON

122.000

LAND OWNER SUBMITTED MAP
 13402

41 11

SITE PLAN

TAX Lot 1500.1501

1501



118' From S.E. Corner of Building

53' 6"

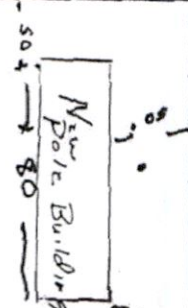

Well location

S-1-C Canal

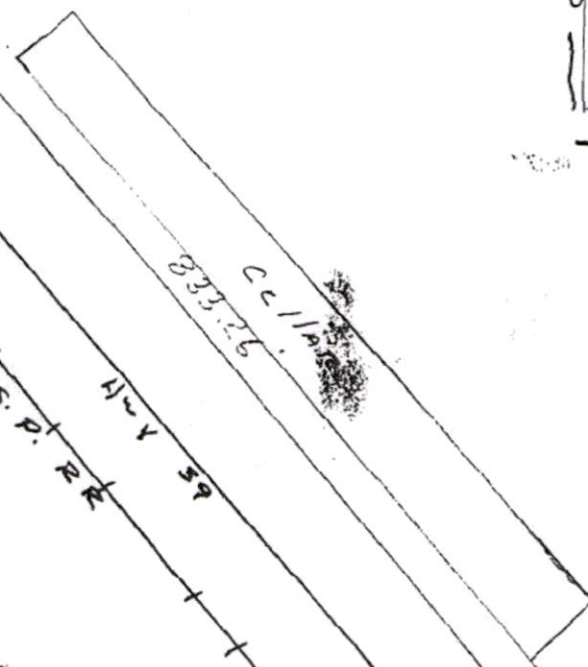
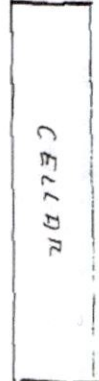

S.P. RR

7/15/08

LAG

RECEIVED

JUN 07 2010

WATER RESOURCES DEPT
SALEM, OREGON

1 inch equals 100 feet

Tax Acct. No.:
Proposed Use:

[Signature]
Signature of Applicant

RECEIVED
MAR 25 2020
OWRD

TAX Lot 1500-1501

LAND OWNER SUBMITTED MAP
13402