

KLAMATH COUNTY, OREGON
T24S R7E, WM
SECTION 20

0 200 400 Feet
 1" = 400'

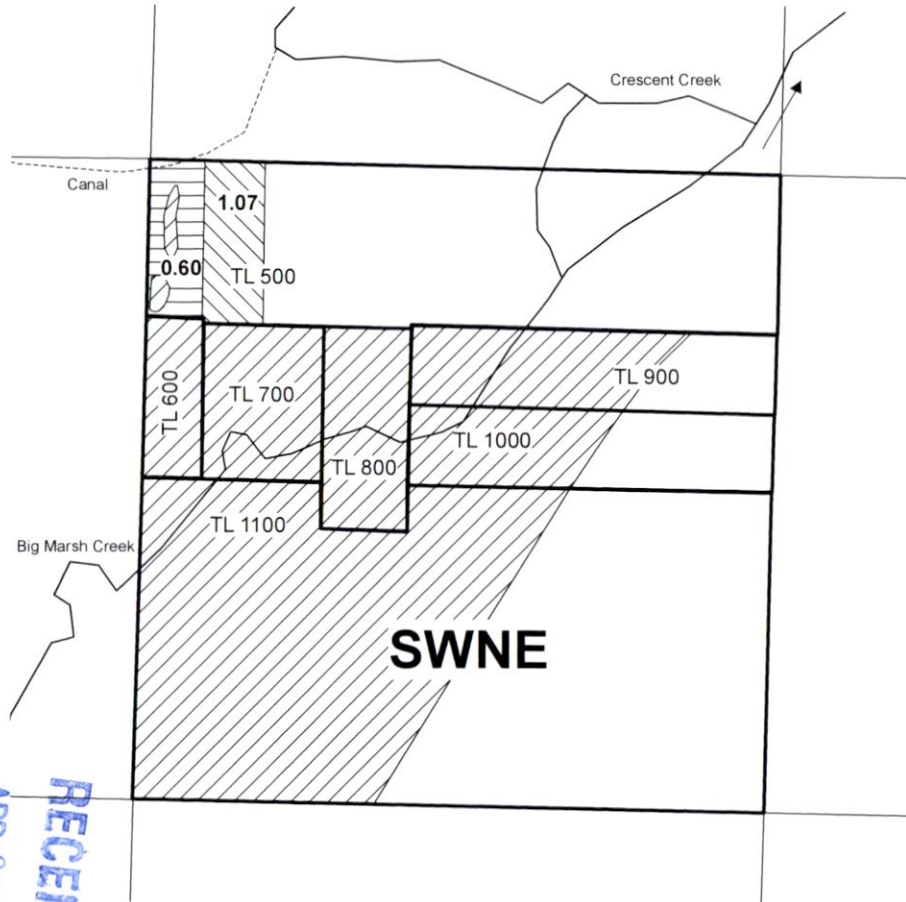

1" = 1320'

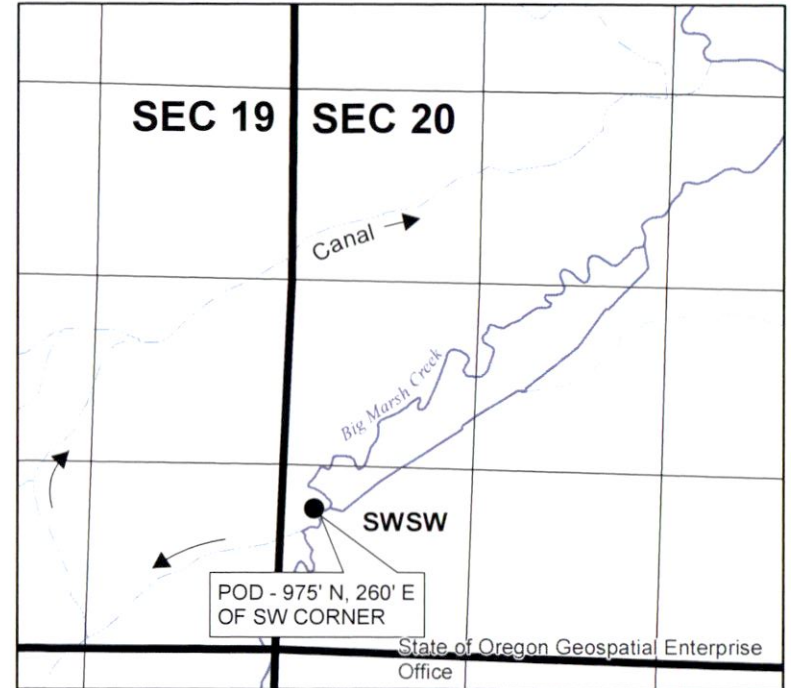

OWRPD
 APR 03 2020
 RECEIVED



RENEWAL DATE 12/31/2020

PERMANENT INSTREAM TRANSFER MAP
Hackett / Minnick

CERTIFICATE 91836

NOTE: THIS MAP IS NOT INTENDED TO
 PROVIDE LEGAL DIMENSIONS OR LOCATIONS
 OF PROPERTY OWNERSHIP LINES.

Date: 4/3/2020

WATER RIGHT SERVICES, LLC
 PO BOX 1830, BEND, OR 97709

CCB # 197121 WWW.OREGONWATER.US
 541-389-2837 JOHNSHORT@USA.COM