

DISTRICT TEMPORARY TRANSFER APPLICATION MAP

FOR: SUTHERLIN WATER CONTROL DISTRICT

BY: NATHAN R. REED, PE, CWRE
 T25S, R5W, W.M.
 CERTIFICATE NO. 76599
 CERTIFICATE NO. 76600

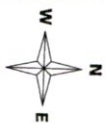

SCALE: 1" = 1320'

EXISTING
 POD 1: 800 FEET SOUTH AND 580 FEET EAST FROM C1/4 COR SEC 14
 AS PROJECTED WITHIN J. SUTHERLIN DLC 41.

PROPOSED
 POD 4: 1247 FEET SOUTH AND 918 FEET WEST FROM NE1/4 COR SEC 23
 AS PROJECTED WITHIN J. SUTHERLIN DLC 41.

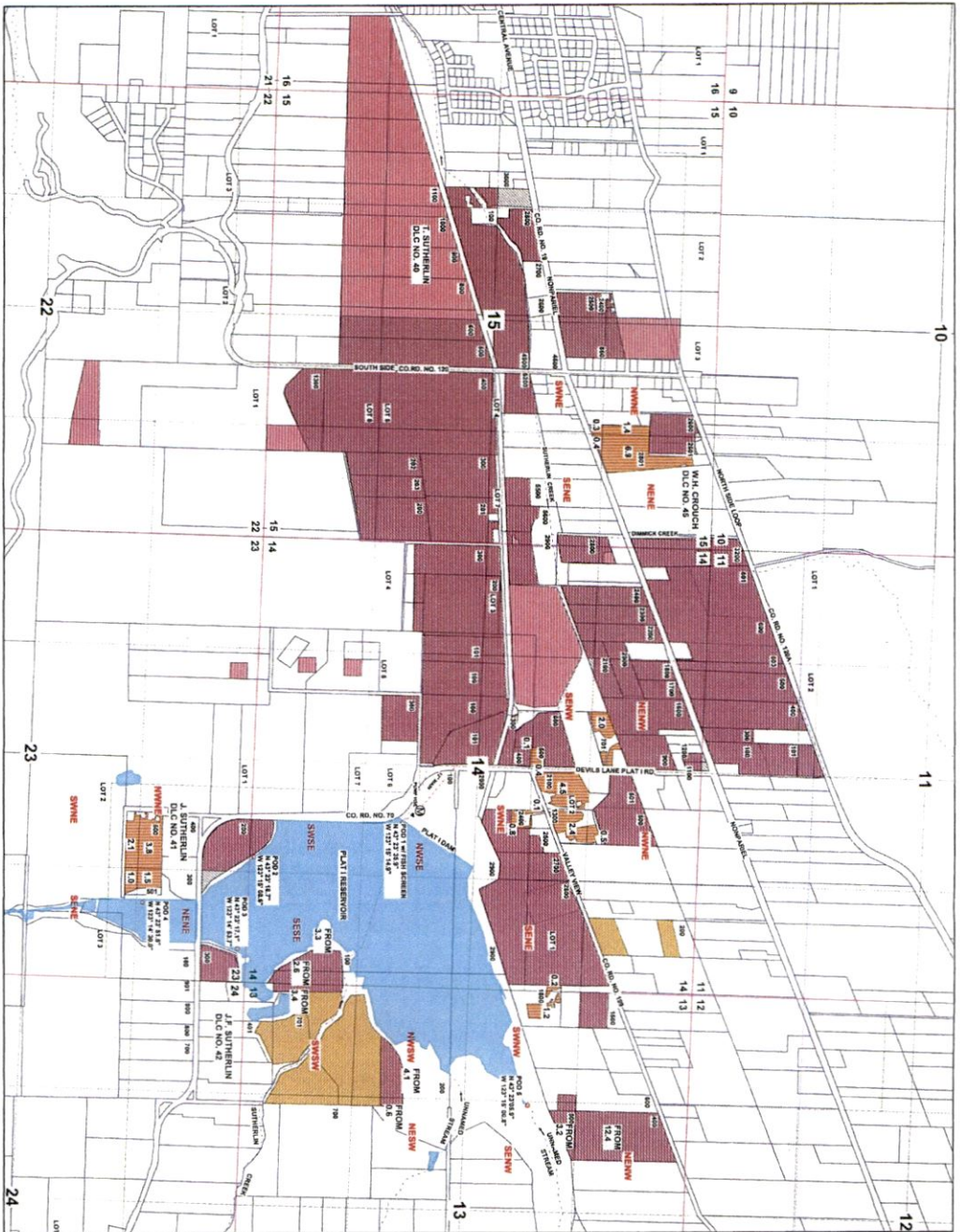

Legend	
	POD & APODs
	Section
	Meter
	Quarter
	Sixteenth
	Reservoir/Pond
	Parcels
	Pipeline
	Cert 76599 primary, 1/27/1960
	Flow Arrow
	Cert 76599 suppl, 1/27/1960
	Gov Lot
	Cert 76600 P4/Sup, 1/1/1993
	DLC
	Temp Dist. Trnsfr To

RECEIVED
 APR 06 2020

THE PURPOSE OF THIS MAP IS TO IDENTIFY THE LOCATION OF THE WATER RIGHT. IT IS NOT INTENDED TO PROVIDE INFORMATION RELATIVE TO THE LOCATION OF PROPERTY OWNERSHIP BOUNDARY LINES.

MAP PREPARED BY:
 NATHAN R. REED, PE, CWRE
 157 W. BODIE ST.
 ROSEBURG, OR 97471

MAP PREPARED FOR:
 SUTHERLIN WATER CONTROL DIST.
 495 N. STATE ST.
 SUTHERLIN, OR 97479

13408