



Imagery Date: 5/10/2019 43°09'55.62" N 123°30'28.50" W elev 588 ft eye alt 12425 ft

Google Earth

RECEIVED

APR 06 2020

13405

OWRD

Looking Glass Organic Farms, LLC Certificate 93735 Transfer APOD Township 28S, Range 7W

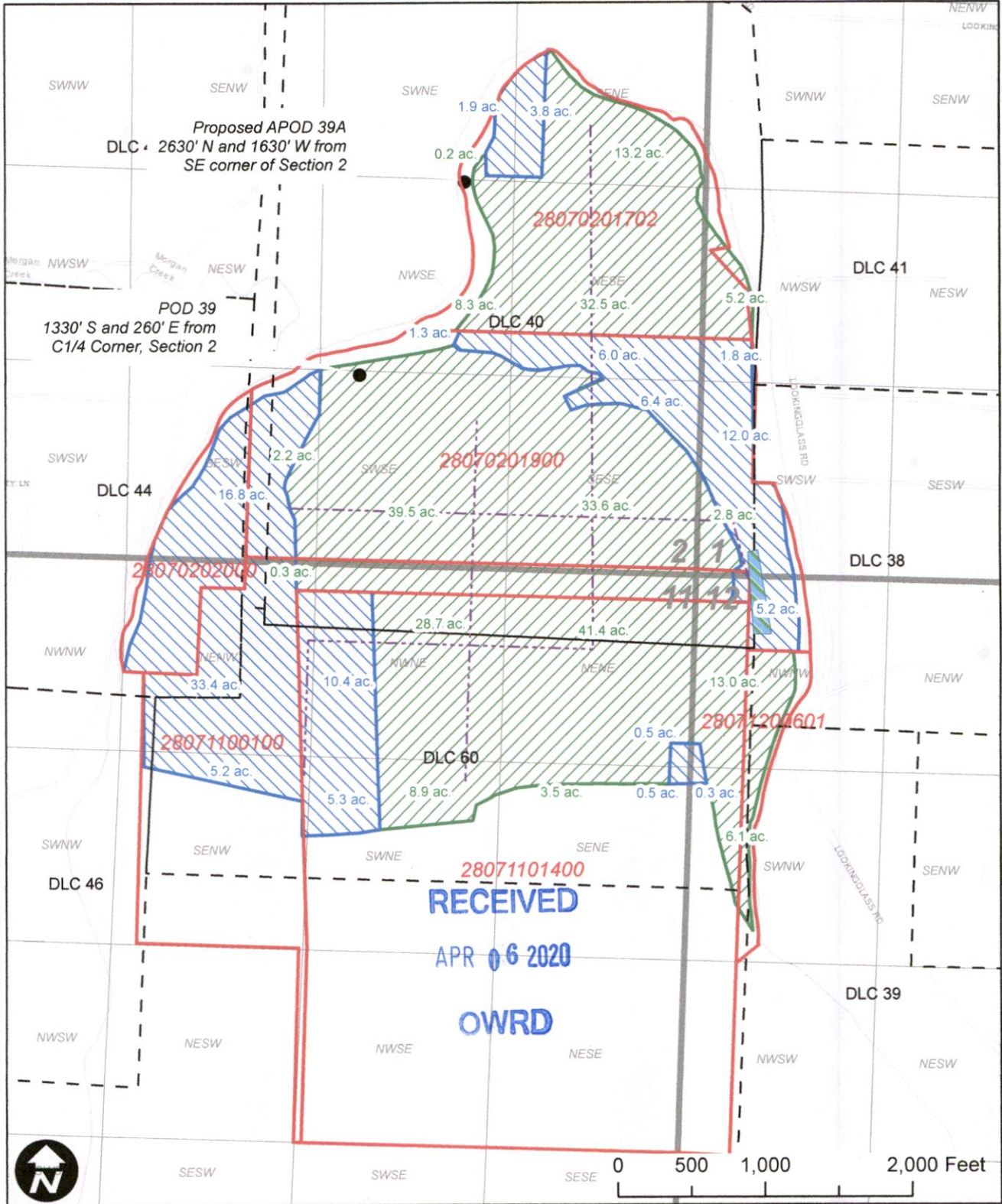

- Cert. 93735 IR
- Cert. 93735 IS
- Bulge
- Tax Lot
- Mainline
- DLC

WILL MCGILL SURVEYING LLC
 15333 Pletzer Rd. SE 503-510-3026
 Turner, OR 97392 willmcgill.surveying@gmail.com



EXPIRES: 12/31/2020

Looking Glass Organic Farms, LLC Certificate 57718 Transfer APOD Township 28S, Range 7W

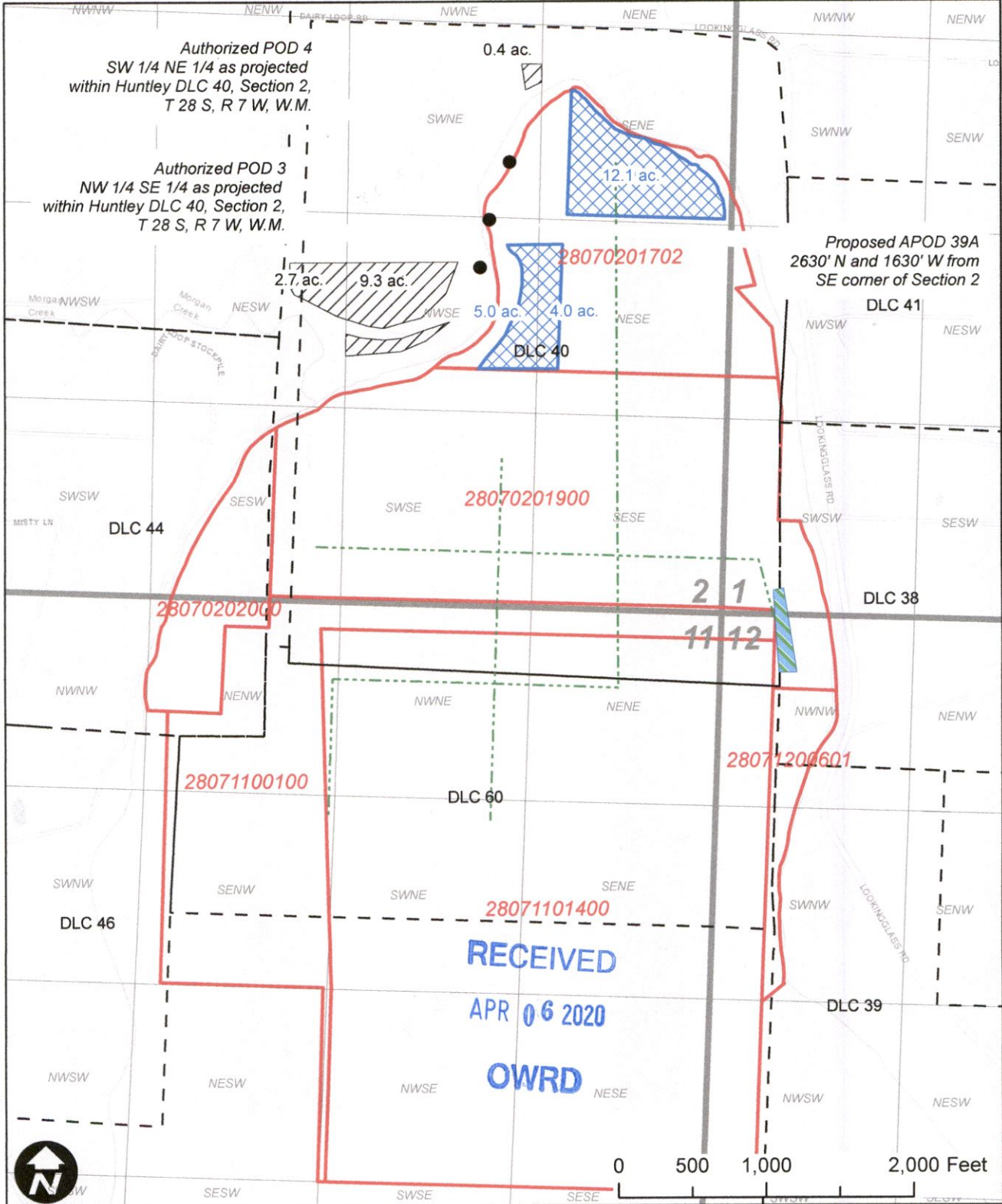

-  Cert. 57718 APOA
-  Mainline
-  DLC
-  Cert. 57718 No Change
-  Bulge
-  Tax Lot

WILL MCGILL SURVEYING LLC
 15333 Pletzer Rd. SE 503-510-3026
 Turner, OR 97392 willmcgill.surveying@gmail.com

CERTIFIED WATER RIGHT EXAMINER
 30680
William E. McGill
 WILLIAM E. MCGILL
 MAY 3, 2011
 STATE OF OREGON

EXPIRES: 12/31/2020

Looking Glass Organic Farms, LLC Certificate 38691 Transfer APOD Township 28S, Range 7W

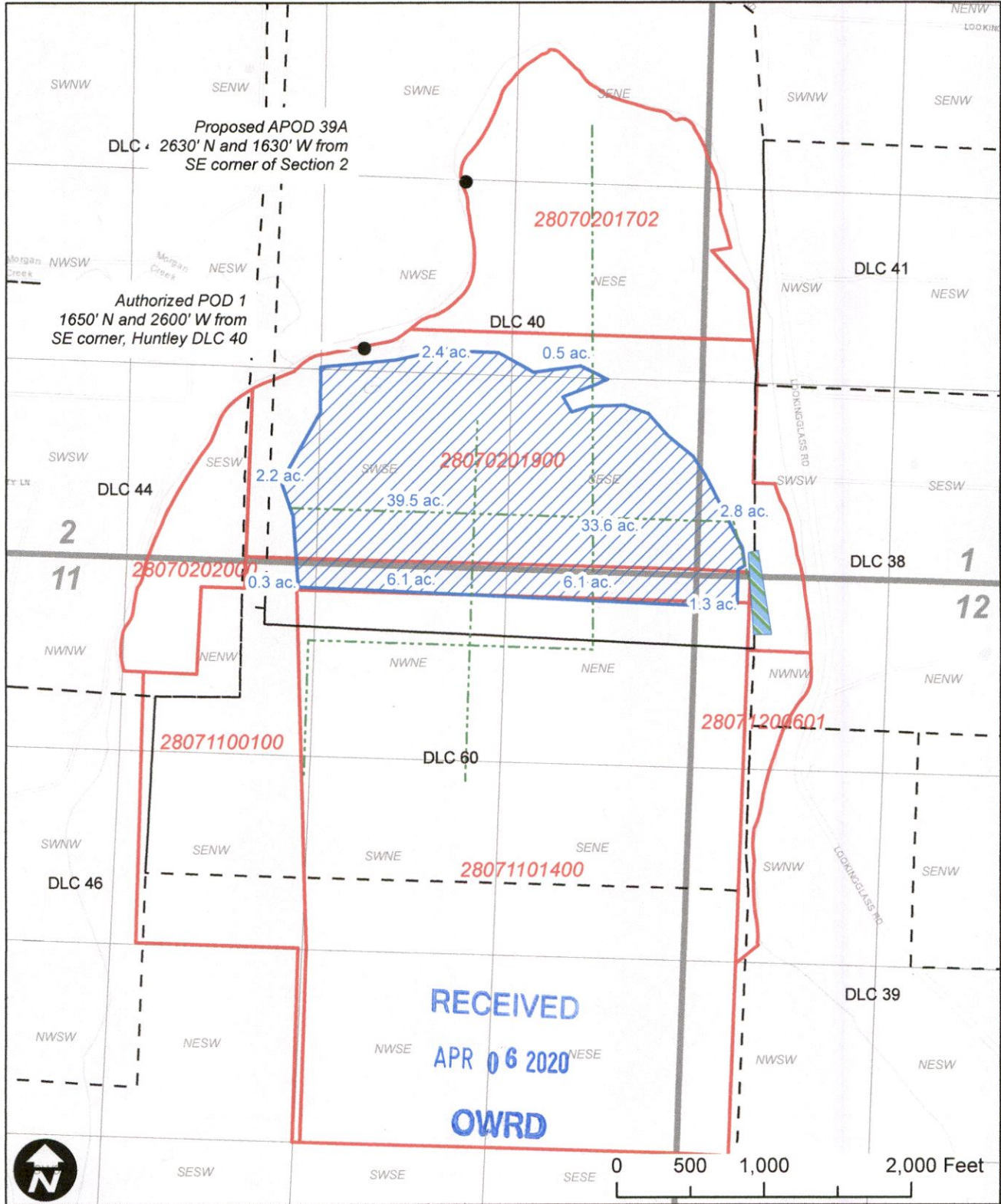

-  Cert. 38691
-  Bulge
-  Tax Lot
-  Mainline
-  DLC

WILL MCGILL SURVEYING LLC
15333 Pletzer Rd. SE 503-510-3026
Turner, OR 97392 willmcgill.surveying@gmail.com

CERTIFIED WATER RIGHT EXAMINER
30680
William E. McGill
WILLIAM E. MCGILL
MAY 3, 2011
STATE OF OREGON
EXPIRES: 12/31/2020

Looking Glass Organic Farms, LLC Certificate 37907 Transfer APOD Township 28S, Range 7W

RECEIVED
APR 06 2020
OWRD

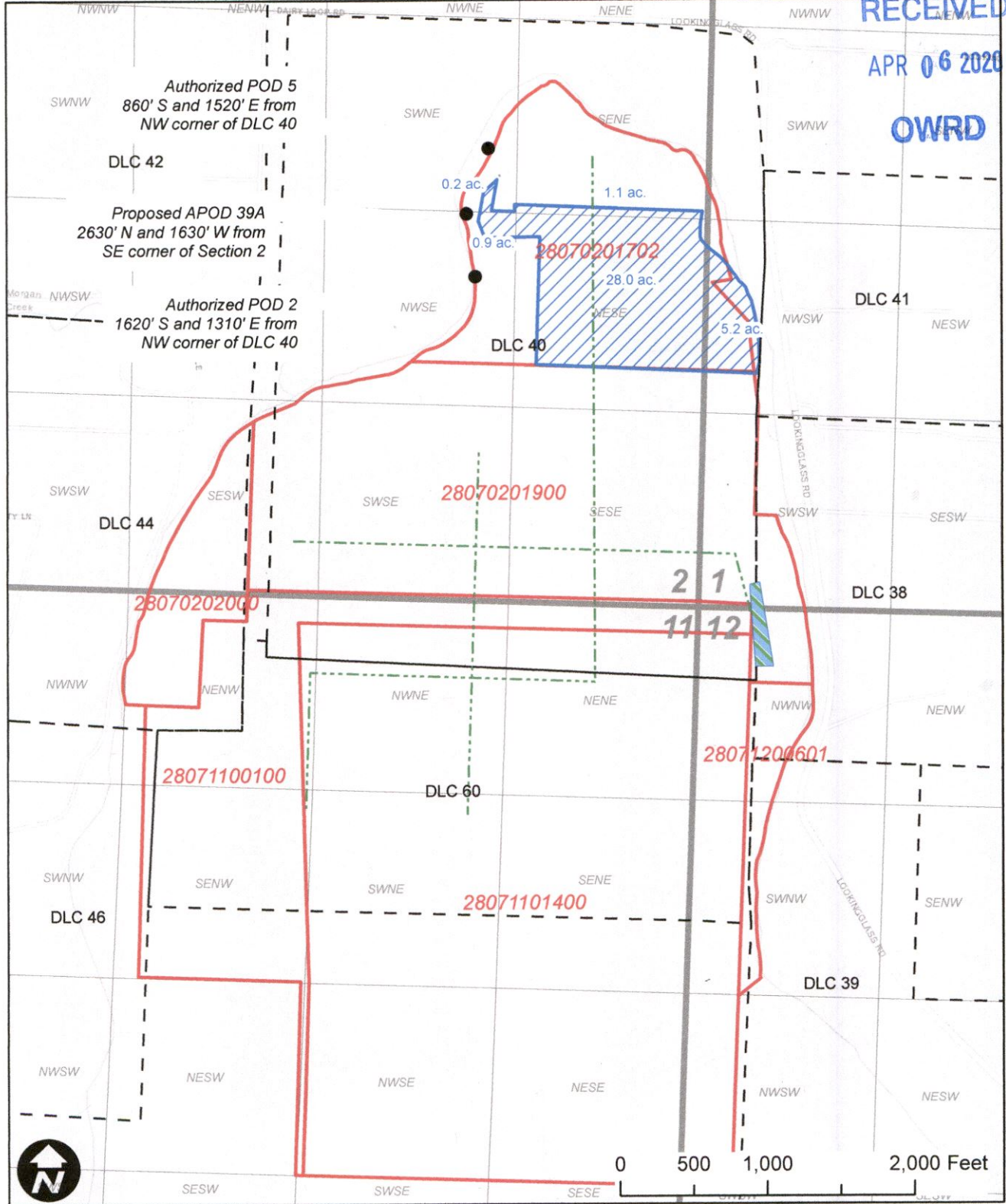

- Cert. 37907
- Bulge
- Tax Lot
- Mainline
- DLC

WILL MCGILL SURVEYING LLC
15333 Pletzer Rd. SE 503-510-3026
Turner, OR 97392 willmcgill.surveying@gmail.com

CERTIFIED WATER RIGHT EXAMINER
30680
William E. McGill
WILLIAM E. MCGILL
MAY 3, 2011
STATE OF OREGON

EXPIRES: 12/31/2018 405