

**TUMALO IRRIGATION DISTRICT
WATER RIGHTS SURVEY
FOR
GARY WILSON
LOCATED IN THE NE 1/4 OF THE SE 1/4
OF SECTION 22, T. 16 S., R. 11 E., W.M.
TAX LOT 16-11-22 #1400
DESCHUTES COUNTY, OREGON**

RECEIVED

APR 02 2001

**WATER RESOURCES DEPT.
SALEM, OREGON**

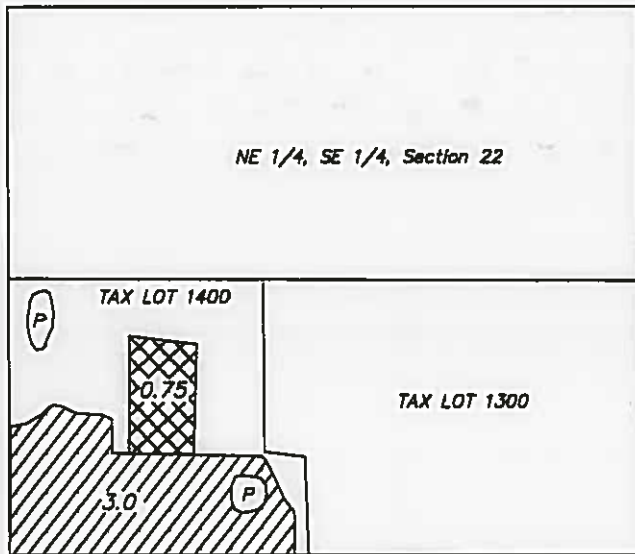

SCALE: 1" = 400'

 = EXISTING WATER RIGHT

 = WATER RIGHT TO BE TRANSFERRED ON

I, ROBERT E. BAXTER, CERTIFIED WATER RIGHT EXAMINER
IN THE STATE OF OREGON, HEREBY CERTIFY THAT THIS
WATER RIGHT SURVEY MAP WAS PREPARED BY ME.

THE PREPARATION OF THIS MAP IS FOR THE PURPOSE
OF IDENTIFYING THE LOCATION OF THE WATER RIGHT
ONLY AND HAS NO INTENT TO PROVIDE DIMENSIONS OR
LOCATIONS OF PROPERTY OWNERSHIP LINES.

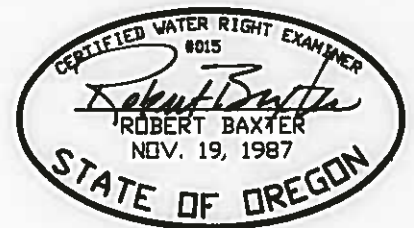

**TUMALO IRRIGATION DISTRICT
WATER RIGHTS SURVEY
FOR
DALE WOODS**
LOCATED IN THE ^{NW} NE 1/4 OF THE SE 1/4
OF SECTION 22, T. 16 S., R. 11 E., W.M.
TAX LOT 16-11-22 #1500
DESCHUTES COUNTY, OREGON

RECEIVED

APR 02 2001

**WATER RESOURCES DEPT.
SALEM, OREGON**

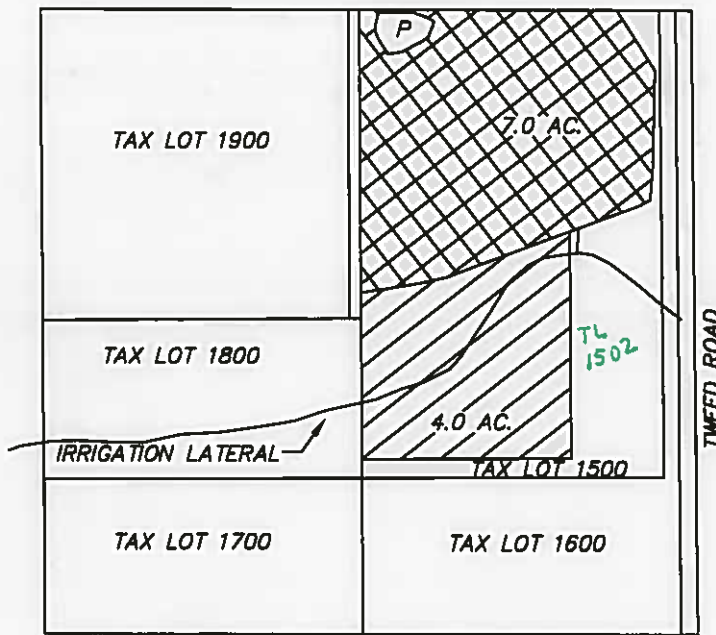

SCALE: 1" = 400'
DATE: 7/8/96

= EXISTING PERMIT
= WATER RIGHT

= ADJUDICATED WATER
RIGHT TRANSFERRED ON

TOTAL OF ACREAGE EXISTING IRRIGATION IN TAX LOT 1500
= 7.0 ACRES

TOTAL OF ACREAGE ADDED TO TAX LOT 1500
= 4.0 ACRES

I, ROBERT E. BAXTER, CERTIFIED WATER RIGHT EXAMINER
IN THE STATE OF OREGON, HEREBY CERTIFY THAT THIS
WATER RIGHT SURVEY MAP WAS PREPARED BY ME.

THE PREPARATION OF THIS MAP IS FOR THE PURPOSE
OF IDENTIFYING THE LOCATION OF THE WATER RIGHT
ONLY AND HAS NO INTENT TO PROVIDE DIMENSIONS OR
LOCATIONS OF PROPERTY OWNERSHIP LINES.

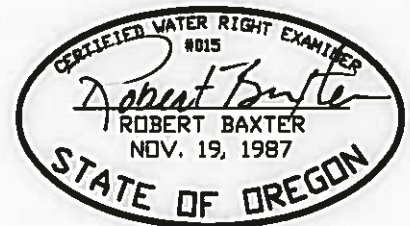

N96.012
T-7672

TUMALO IRRIGATION DISTRICT WATER RIGHTS SURVEY FOR McCREADY

LOCATED IN THE SW 1/4 OF THE NE 1/4
OF SECTION 22, T. 16 S., R. 11 E., W.M.
TAX LOTS 16-11-22 #900 & #901
DESCHUTES COUNTY, OREGON

15.0 AC total
Split 0.2 = TL 900
14.8 = TL 901
c74147

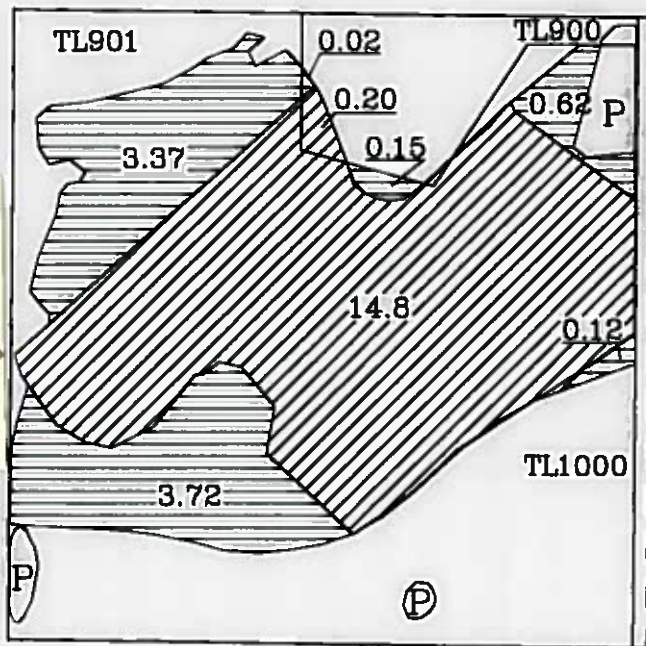

SCALE: 1" = 400'

- Water Right Transferred ON
- Existing Water Right

RECEIVED

APR 02 2001

WATER RESOURCES DEPT
SALEM, OREGON

THE PREPARATION OF THIS MAP IS FOR THE PURPOSE
OF IDENTIFYING THE LOCATION OF THE WATER RIGHT
ONLY AND HAS NO INTENT TO PROVIDE DIMENSIONS OR
LOCATIONS OF PROPERTY OWNERSHIP LINES.

TUMALO IRRIGATION DISTRICT WATER RIGHTS SURVEY

FOR
RON & ANITA KATELLA
LOCATED IN THE NW 1/4 OF THE NW 1/4
OF SECTION 25, T. 16 S., R. 11 E., W.M.
TAX LOT 16-11-25 #1301
DESCHUTES COUNTY, OREGON

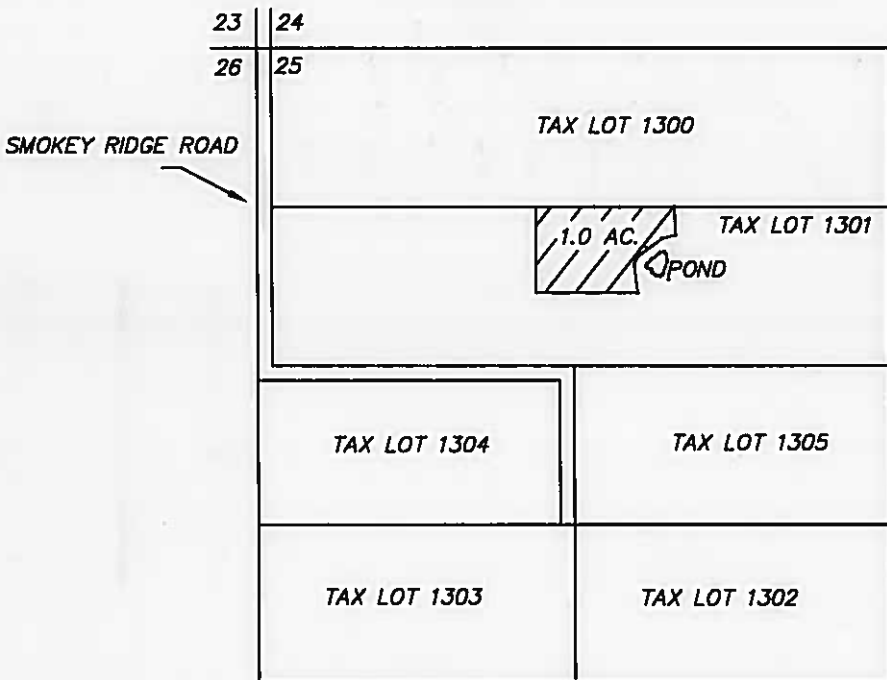

SCALE: 1" = 400'

 = ADJUDICATED WATER RIGHT TRANSFERRED ON

RECEIVED

APR 02 2001

WATER RESOURCES DEPT.
SALEM, OREGON

I, ROBERT E. BAXTER, CERTIFIED WATER RIGHT EXAMINER IN THE STATE OF OREGON, HEREBY CERTIFY THAT THIS WATER RIGHT SURVEY MAP WAS PREPARED BY ME.

THE PREPARATION OF THIS MAP IS FOR THE PURPOSE OF IDENTIFYING THE LOCATION OF THE WATER RIGHT ONLY AND HAS NO INTENT TO PROVIDE DIMENSIONS OR LOCATIONS OF PROPERTY OWNERSHIP LINES.

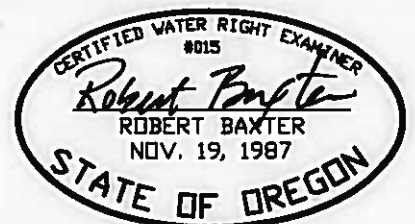

TUMALO IRRIGATION DISTRICT WATER RIGHTS TRANSFER

FOR
DIANE WILHELM

LOCATED IN THE N 1/2 OF THE S 1/2 OF THE SE 1/4 OF THE NW 1/4
OF SECTION 27, T. 16 S., R. 11 E., W.M.
TAX LOT 27-16-11 #214
DESCHUTES COUNTY, OREGON



RECEIVED

APR 02 2001

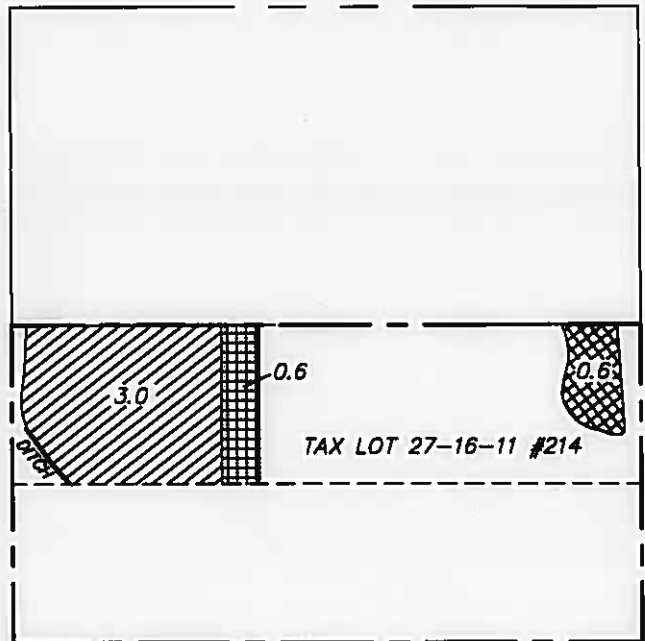
WATER RESOURCES DEPT.
SALEM, OREGON



SCALE: 1" = 400'

-  = NEW WATER RIGHT TO BE TRANSFERRED ON
-  = EXISTING WATER RIGHT TO BE TRANSFERRED OFF
-  = EXISTING WATER RIGHT TO BE TRANSFERRED ON

I, ROBERT E. BAXTER, CERTIFIED WATER RIGHT EXAMINER
IN THE STATE OF OREGON, HEREBY CERTIFY THAT THIS
WATER RIGHT SURVEY MAP WAS PREPARED BY ME.

THE PREPARATION OF THIS MAP IS FOR THE PURPOSE
OF IDENTIFYING THE LOCATION OF THE WATER RIGHT
ONLY AND HAS NO INTENT TO PROVIDE DIMENSIONS OR
LOCATIONS OF PROPERTY OWNERSHIP LINES.



N96.002
N96.004
-7672

TUMALO IRRIGATION DISTRICT WATER RIGHTS TRANSFER

FOR
TIM MCGINNIS

LOCATED IN THE NE 1/4 OF THE SW 1/4
OF SECTION 27, T. 16 S., R. 11 E., W.M.
TAX LOT 27-16-11 #300
DESCHUTES COUNTY, OREGON



RECEIVED

APR 02 2001

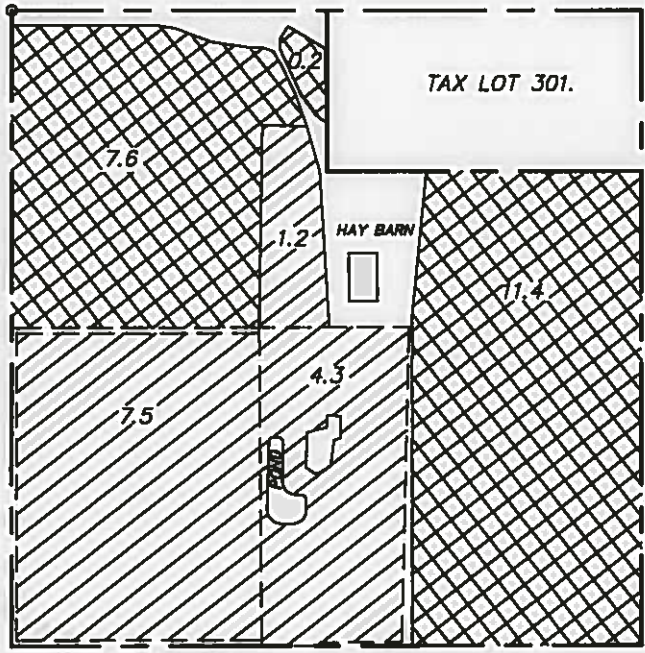
WATER RESOURCES DEPT.
SALEM, OREGON



SCALE: 1" = 400'

-  = WATER RIGHT TO BE TRANSFERRED ON
-  = EXISTING WATER RIGHT

I, ROBERT E. BAXTER, CERTIFIED WATER RIGHT EXAMINER
IN THE STATE OF OREGON, HEREBY CERTIFY THAT THIS
WATER RIGHT SURVEY MAP WAS PREPARED BY ME.

THE PREPARATION OF THIS MAP IS FOR THE PURPOSE
OF IDENTIFYING THE LOCATION OF THE WATER RIGHT
ONLY AND HAS NO INTENT TO PROVIDE DIMENSIONS OR
LOCATIONS OF PROPERTY OWNERSHIP LINES.

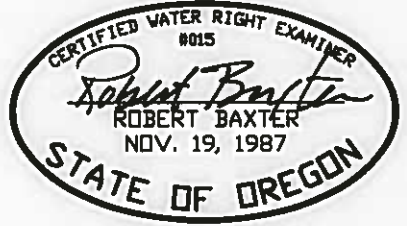

3-22-96

96.005
-7672



SEC. 27, T16S, R11 EWM

NI
SCALE - 1" = 800'

Certificate #'s - 28050
31685, 31411, 28508, 31410
Permit # 27840

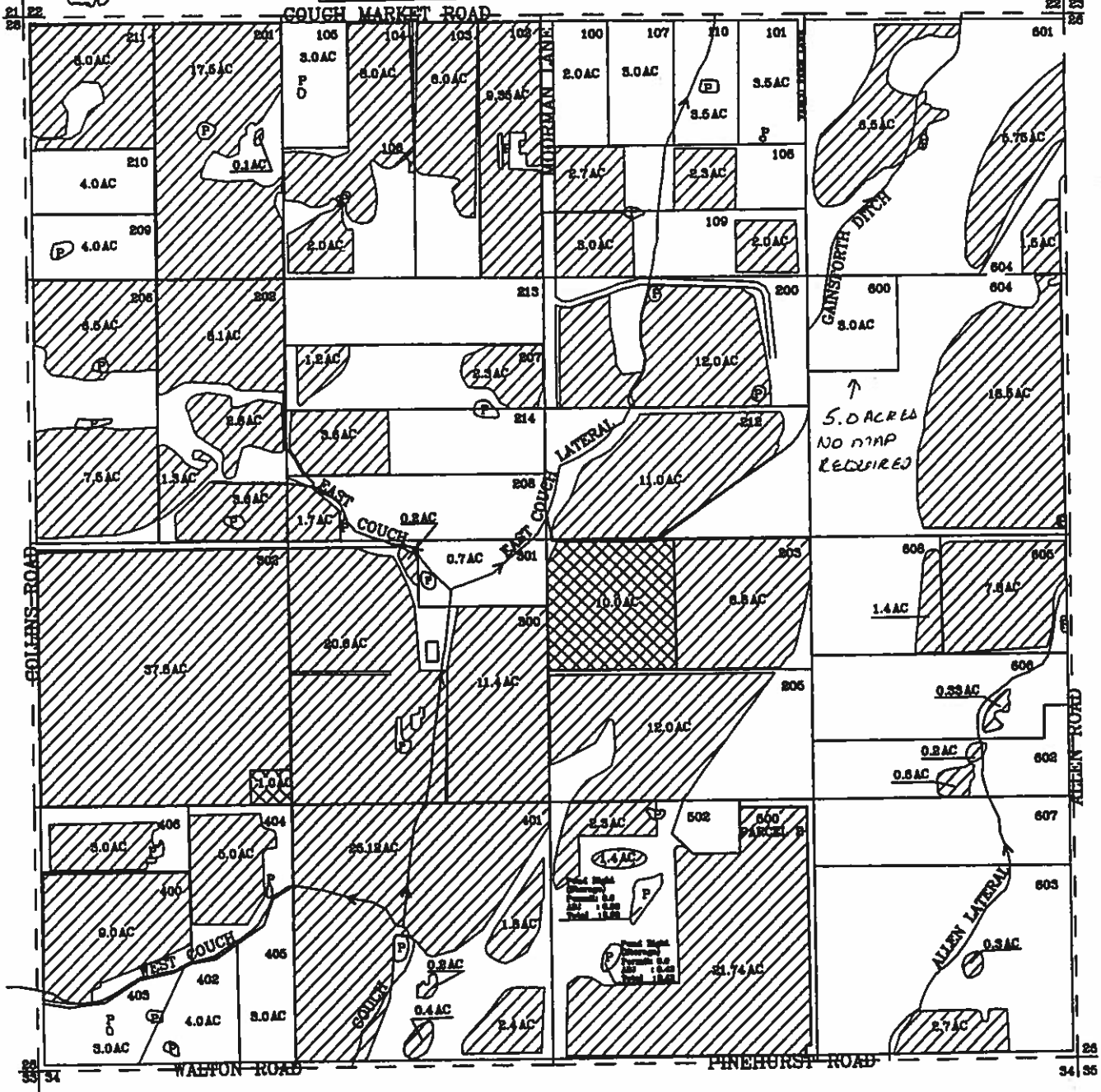

16-11-27		NENW		SE/SW		SE/SE		SW/NE	
Davis, R/E	201 17.60	Johnson	102 9.35	Stoeckle, L/N	401 29.92	Johnson, E	603 3.00	Miller, M/S	200 12.00
Fravel	209 4.00	<i>Wheat site</i> Kochera, J/M	103 6.00					Souther, D/C	212 11.00
Costello/Olin	210 4.00	Kali/Rankin	104 10.00	NE/SW		NE/SE		SE/NE	
Lowas, J/N	211 8.00	Brown, C	105 3.00	McGinnis, T/M	300 32.20	Koehler, A	602 0.80	Krafl, WR	600 3.00
					301 0.70	Rola, J/S	605 7.80	Allen, Charlie	604 18.50
						608 1.40			
SW/NW		NW/SW		NW/SE		Hampton, J/C	606 0.33	NENE	
Parker, Deryl	202 15.80	McGinnis, T/M	302 38.80	Rola, J/S	203 18.80			Martin, J	601 12.25
Anderson, T/K	206 14.00			Jepp-ttC	205 12.00	NW/NE		Allen, Charlie	604 1.50
		SW/SW		Kennedy, J.		Barber, M	100 2.00		
SE/NW		Broderson, B/A	400 9.00	SW/SE		107 3.00			
Pechin, N	207 3.50	Perrault/Prator	402 4.00	Jepp-ttC		101 3.50			
Wilhelm, D	208 1.70	Henderson, J/C	403 3.00	Kennedy, J.		108 5.00			
	214 3.60	Switser, E/R	404 5.00	Jepp-ttC	500 26.80	109 5.00			
		Vakovsky, G/P	405 3.00			110 3.50			
		Thomas, M/O	406 3.00						

RECEIVED
APR 02 2001
WATER RESOURCES DEP
SALEM, OREGON

196.006
196.007
P-7672

**TUMALO IRRIGATION DISTRICT
WATER RIGHTS SURVEY
FOR
CHERYL SCOTT
LOCATED IN THE NW 1/4 OF THE SW 1/4
OF SECTION 30, T. 16 S., R. 12 E., W.M.
TAX LOT 16-12-30 #403
DESCHUTES COUNTY, OREGON**



RECEIVED

APR 02 2001

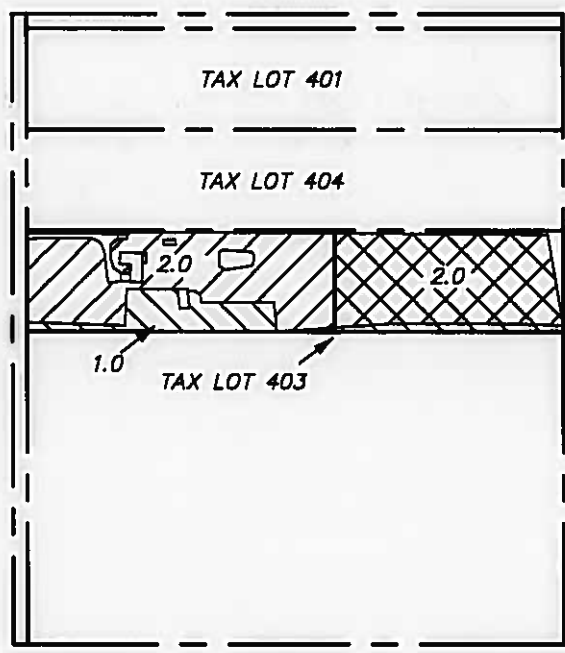
**WATER RESOURCES DEPT.
SALEM, OREGON**



SCALE: 1" = 400'
DATE: 6/7/96

-  = EXISTING ADJUDICATED WATER RIGHT
-  = EXISTING PERMIT WATER RIGHT
-  = ADJUDICATED WATER RIGHT TO BE TRANSFERRED ON

I, ROBERT E. BAXTER, CERTIFIED WATER RIGHT EXAMINER IN THE STATE OF OREGON, HEREBY CERTIFY THAT THIS WATER RIGHT SURVEY MAP WAS PREPARED BY ME.

THE PREPARATION OF THIS MAP IS FOR THE PURPOSE OF IDENTIFYING THE LOCATION OF THE WATER RIGHT ONLY AND HAS NO INTENT TO PROVIDE DIMENSIONS OR LOCATIONS OF PROPERTY OWNERSHIP LINES.

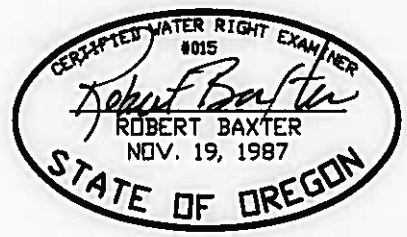

PREPARED BY: BAXTER LAND SURVEYING, INC., P.O. BOX 7022 BEND, ORE, 97708 382-1962

3-19-98 KR

TUMALO IRRIGATION DISTRICT WATER RIGHTS SURVEY FOR GARY BLAKE

LOCATED IN THE NW 1/4 OF THE SW 1/4
OF SECTION 6, T. 16 S., R. 12 E., W.M.
TAX LOTS 16-12-06 #1800 & #1801
DESCHUTES COUNTY, OREGON

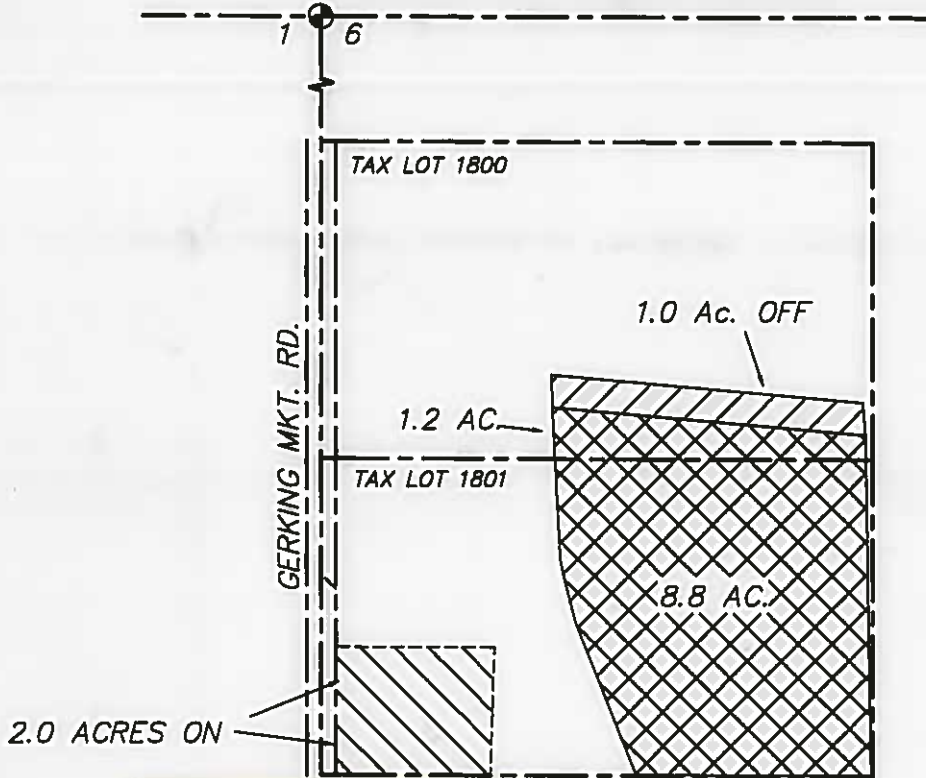

1.0 Ac. FM Bodwin
c74-146 9-1-1900
Notice 96-010

1.0 Ac. FM Blake
TL 1800 & TL 1801
c74-146 4-1-1907
Notice 96-011



RECEIVED

APR 02 2001

WATER RESOURCES DEPT
SALEM, OREGON



SCALE: 1" = 400'

-  = PERMIT WATER TO REMAIN
-  = ADJUDICATED WATER TO BE TRANSFERRED OFF
-  = ADJUDICATED WATER TO BE TRANSFERRED ON

I, ROBERT E. BAXTER, CERTIFIED WATER RIGHT EXAMINER
IN THE STATE OF OREGON, HEREBY CERTIFY THAT THIS
WATER RIGHT SURVEY MAP WAS PREPARED BY ME.

THE PREPARATION OF THIS MAP IS FOR THE PURPOSE
OF IDENTIFYING THE LOCATION OF THE WATER RIGHT
ONLY AND HAS NO INTENT TO PROVIDE DIMENSIONS OR
LOCATIONS OF PROPERTY OWNERSHIP LINES.

