

RECEIVED

OCT 09 2001

WATER RESOURCES DEPT.
SALEM, OREGON

TUMALO IRRIGATION DISTRICT
WATER RIGHT TRANSFER
FOR
CHRIS & JENNIFER HORSMAN
LOCATED IN THE SE 1/4 OF THE SE 1/4
OF SECTION 11, T. 17 S., R. 11 E., W.M.
TAX LOT 17-11-11 #1800
DESCHUTES COUNTY, OREGON

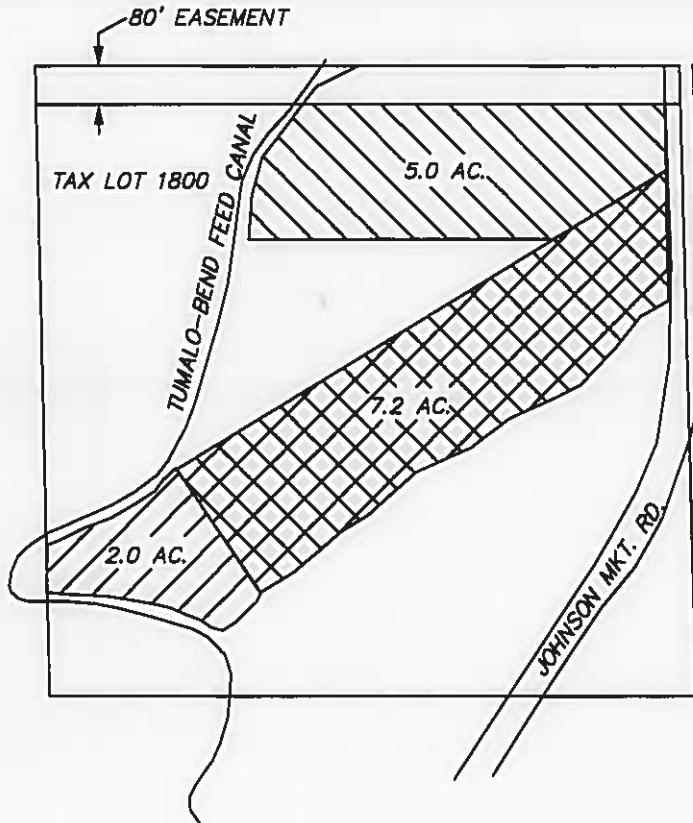

SCALE: 1" = 400'
DATE: 5/5/97



= EXISTING PERMIT
WATER RIGHT



= EXISTING ADJUDICATED
WATER RIGHT



= ADJUDICATED WATER
TRANSFERRED ON.

I, ROBERT E. BAXTER, CERTIFIED WATER RIGHT EXAMINER
IN THE STATE OF OREGON, HEREBY CERTIFY THAT THIS
WATER RIGHT SURVEY MAP WAS PREPARED BY ME.

THE PREPARATION OF THIS MAP IS FOR THE PURPOSE
OF IDENTIFYING THE LOCATION OF THE WATER RIGHT
ONLY AND HAS NO INTENT TO PROVIDE DIMENSIONS OR
LOCATIONS OF PROPERTY OWNERSHIP LINES.

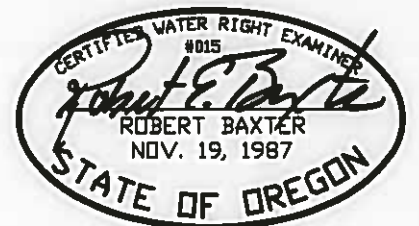

PREPARED BY: BAXTER LAND SURVEYING, INC., P.O. BOX 7022 BEND, ORE, 97708 382-1962

3-19-98 KR

N97-202
T-7905

TUMALO IRRIGATION DISTRICT
WATER RIGHTS SURVEY
FOR
TRAVIS LANGLEY & SUSAN LOOMIS
LOCATED IN THE NE 1/4 OF THE SE 1/4
OF SECTION 17, T. 16 S., R. 12 E., W.M.
TAX LOTS 16-12-17 #2500 & #2501
DESCHUTES COUNTY, OREGON



RECEIVED

OCT 09 2001

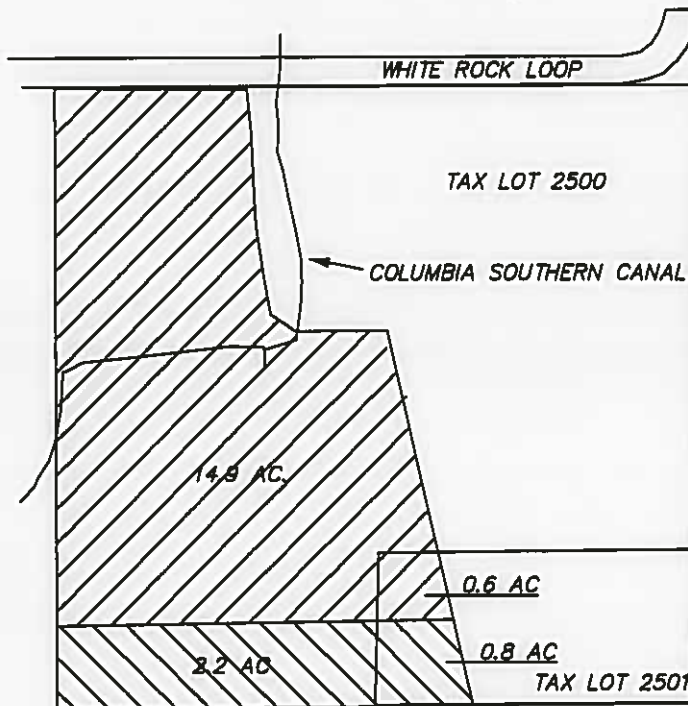
WATER RESOURCES DEPT.
SALEM, OREGON



SCALE: 1" = 400'
DATE: 5/6/97

-  = EXISTING ADJUDICATED WATER RIGHT
-  = ADJUDICATED WATER RIGHT TRANSFERRED ON.

I, ROBERT E. BAXTER, CERTIFIED WATER RIGHT EXAMINER
IN THE STATE OF OREGON, HEREBY CERTIFY THAT THIS
WATER RIGHT SURVEY MAP WAS PREPARED BY ME.

THE PREPARATION OF THIS MAP IS FOR THE PURPOSE
OF IDENTIFYING THE LOCATION OF THE WATER RIGHT
ONLY AND HAS NO INTENT TO PROVIDE DIMENSIONS OR
LOCATIONS OF PROPERTY OWNERSHIP LINES.

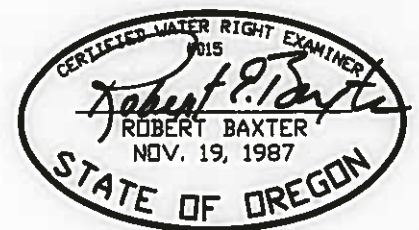

PREPARED BY: BAXTER LAND SURVEYING, INC., P.O. BOX 7022 BEND, ORE, 97708 382-1962

3-19-98 KR

**TUMALO IRRIGATION DISTRICT
WATER RIGHT TRANSFER
FOR
JIM KAIL AND TERRY RANKIN
LOCATED IN THE NE 1/4 OF THE NW 1/4
OF SECTION 27, T. 16 S., R. 11 E., W.M.
TAX LOTS 16-11-27 #104
DESCHUTES COUNTY, OREGON**



RECEIVED

OCT 09 2001

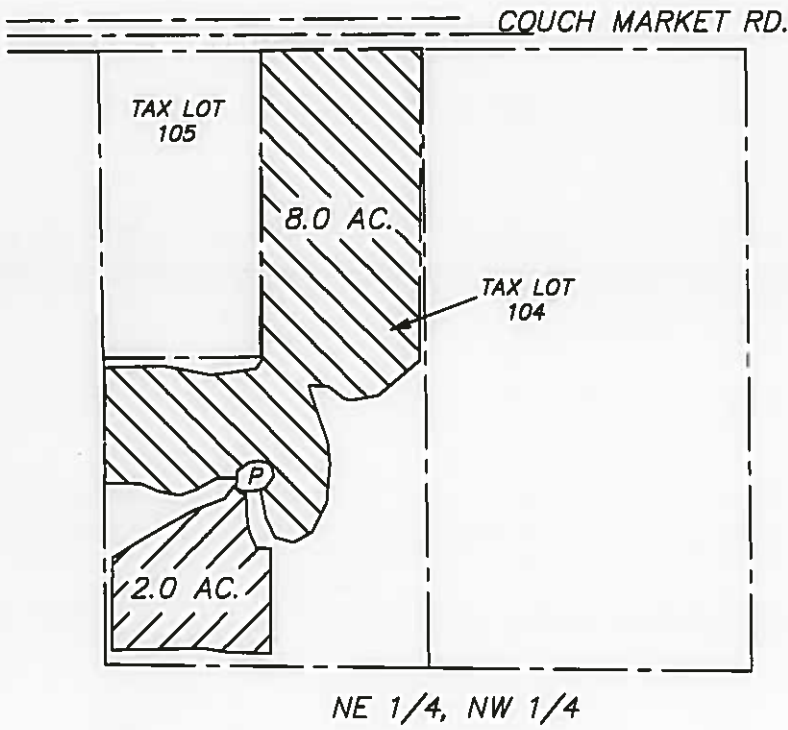
**WATER RESOURCES DEPT.
SALEM, OREGON**



SCALE: 1" = 400'
DATE: 5/5/97

-  = EXISTING WATER RIGHT
-  = ADJUCATED WATER TRANSFERRED ON

I, ROBERT E. BAXTER, CERTIFIED WATER RIGHT EXAMINER IN THE STATE OF OREGON, HEREBY CERTIFY THAT THIS WATER RIGHT SURVEY MAP WAS PREPARED BY ME.

THE PREPARATION OF THIS MAP IS FOR THE PURPOSE OF IDENTIFYING THE LOCATION OF THE WATER RIGHT ONLY AND HAS NO INTENT TO PROVIDE DIMENSIONS OR LOCATIONS OF PROPERTY OWNERSHIP LINES.

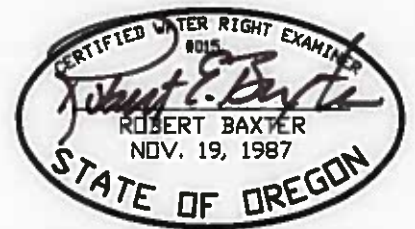

3-19-98
KVR

TUMALO IRRIGATION DISTRICT WATER RIGHT TRANSFER

FOR JOHN MOSS

LOCATED IN THE NW 1/4 OF THE NE 1/4
OF SECTION 30, T. 16 S., R. 12 E., W.M.
TAX LOTS 16-12-30 -#310 & #303
DESCHUTES COUNTY, OREGON

RECEIVED

OCT 09 2001

**WATER RESOURCES DEPT.
SALEM, OREGON**

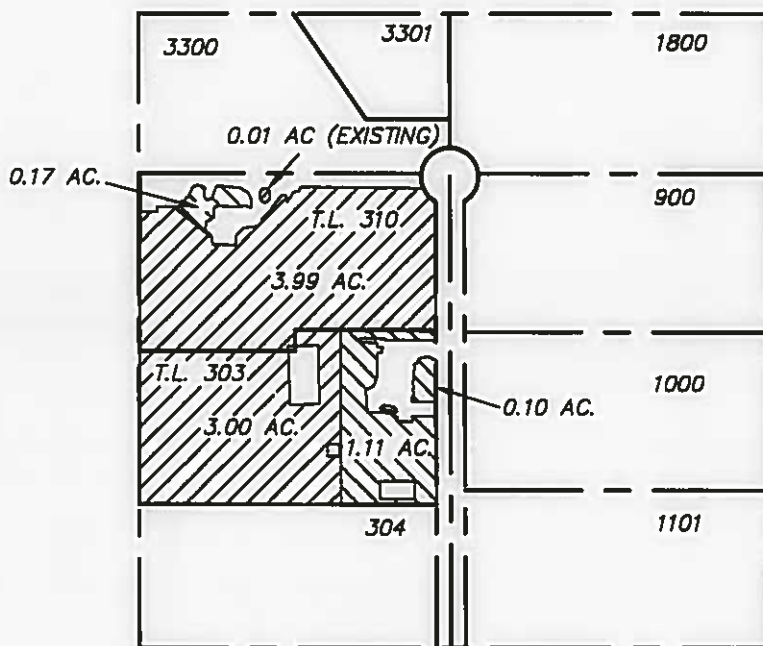

SCALE: 1" = 400'

DATE: 8-25-99



= ADJUDICATED WATER TO
REMAIN IN PLACE



= ADJUDICATED WATER TO BE
TRANSFERRED ON.

I, ROBERT E. BAXTER, CERTIFIED WATER RIGHT EXAMINER
IN THE STATE OF OREGON, HEREBY CERTIFY THAT THIS
WATER RIGHT SURVEY MAP WAS PREPARED BY ME.

THE PREPARATION OF THIS MAP IS FOR THE PURPOSE
OF IDENTIFYING THE LOCATION OF THE WATER RIGHT
ONLY AND HAS NO INTENT TO PROVIDE DIMENSIONS OR
LOCATIONS OF PROPERTY OWNERSHIP LINES.

