

# SEC 30, T 16 S, R 12 EWM

N99.001  
T-8404

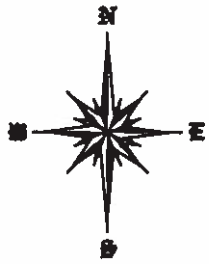

Scale 1"=800"

Certificate #'s - 74146, 74147

Certificate # 76106

**RECEIVED**  
OCT 22 2001  
WATER RESOURCES DEPT.  
SALEM, OREGON

D:\CAO\_Files\Drawings and Maps\Drawings-Water Rights\161230.dwg, Dr 10\_DitchRider, 12/22/1999 10:54:17 AM, EPSON Stylus COLOR 850.pcl, Letter 8 1/2 x 11 in, 1:1

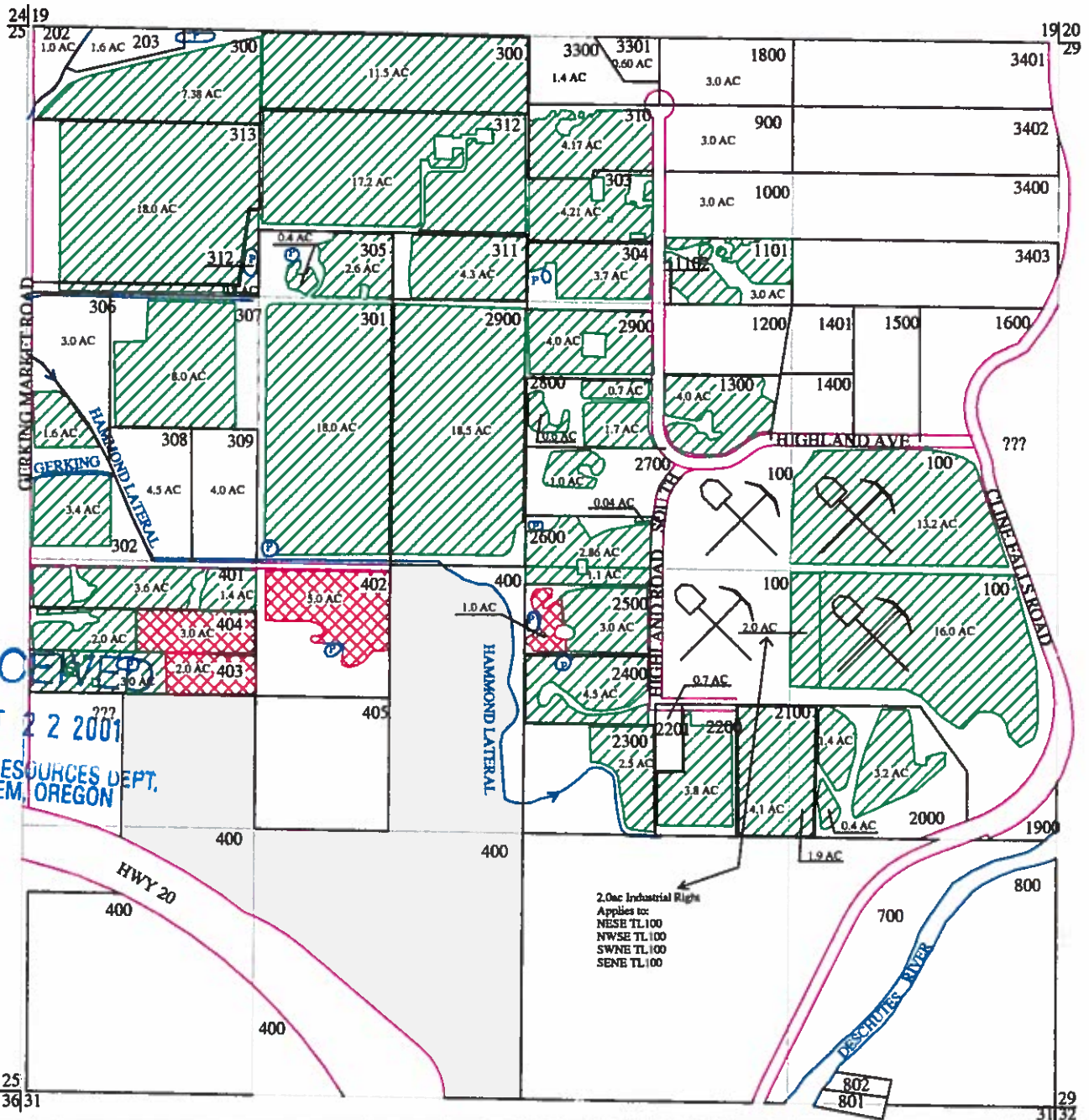

16-12-30														
NW/NW			SE/NW			NE/SW			NW/NE			SW/NE		
Hayden, J/D	202	1.00	Billings, J/C	301	18.00	McWilliams, L	402	5.00	Moss, J	303	4.40	Dyson, B/S	1300	4.00
Piekarski	203	1.60	Clark, R/M	2900	18.50				Vernon, A/P	304	3.70	Miller, D	2600	2.00
Jacobson	300	7.38				<b>NW/SE</b>			Christiansen	310	4.80	DeHart, B/D	2700	1.00
Jacobson	312	0.80	<b>NE/NW</b>			CLR	2100	4.10	Bennett, L/M	1000	3.00	Barlow, S/J	2800	3.00
Jacobson	313	18.00	Jacobson	300	11.50	Kelley, C/D	2200	3.80	Cardwell, K/J	1101	3.00	Clark, R/M	2900	4.00
			Jacobson	312	17.20				Robertson, B	1800	3.00			
<b>SW/NW</b>			Billings, J/C	305	3.00	2300	2.50	Wickham, K/B	3300	1.40	<b>SENE</b>			
Cantrell, J/J	302	5.00	Vernon, A/P	311	4.30	Alexander, J/J	2400	4.50		3301	0.80	CLR		13.00
Barnes, E/G	306	3.00				Wienecke, D/N	2500	4.00	Radcliffe, J	900	3.00			
Mancino	307	8.00	<b>NW/SW</b>			Miller, D	2600	1.10						
Binger, R	308	4.50	Lorenz, E/L	401	5.00	<b>NE/SE</b>								
Robertson, F	309	4.00	Scott, C	403	5.00	CLR	100	18.00						
			Aylett, R/M	404	5.00		2000	5.00						
							2100	1.90						

Prepared By: Tumalo Irrigation District, 64697 Cook Ave, Bend, Oregon 97701 541-382-3053

**TUMALO IRRIGATION DISTRICT  
WATER RIGHT TRANSFER  
FOR  
DALE AND BARBIE ELDER  
LOCATED IN THE N 1/2 OF THE SE 1/4 OF THE NW 1/4  
OF SECTION 19, T. 16 S., R. 12 E., W.M.  
TAX LOT 16-12-19-01400  
DESCHUTES COUNTY, OREGON**

RECEIVED

OCT 22 2001

WATER RESOURCES DEPT.  
SALEM, OREGON

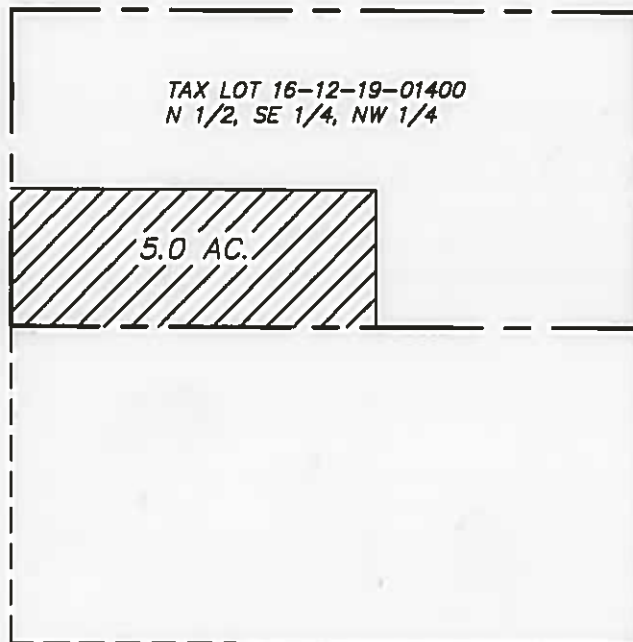

SCALE: 1" = 400'

DATE: 4-21-99



= ADJUDICATED WATER TRANSFERRED ON

I, ROBERT E. BAXTER, CERTIFIED WATER RIGHT EXAMINER  
IN THE STATE OF OREGON, HEREBY CERTIFY THAT THIS  
WATER RIGHT SURVEY MAP WAS PREPARED BY ME.

THE PREPARATION OF THIS MAP IS FOR THE PURPOSE  
OF IDENTIFYING THE LOCATION OF THE WATER RIGHT  
ONLY AND HAS NO INTENT TO PROVIDE DIMENSIONS OR  
LOCATIONS OF PROPERTY OWNERSHIP LINES.

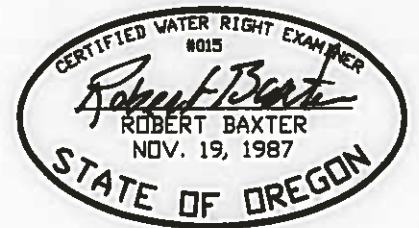

# TUMALO IRRIGATION DISTRICT WATER RIGHT TRANSFER FOR GARY BLAKE

LOCATED IN THE SW 1/4 OF THE NW 1/4  
OF SECTION 12, T. 16 S., R. 11 E., W.M.  
TAX LOT 16-11-12 -00501  
DESCHUTES COUNTY, OREGON



RECEIVED

OCT 22 2001

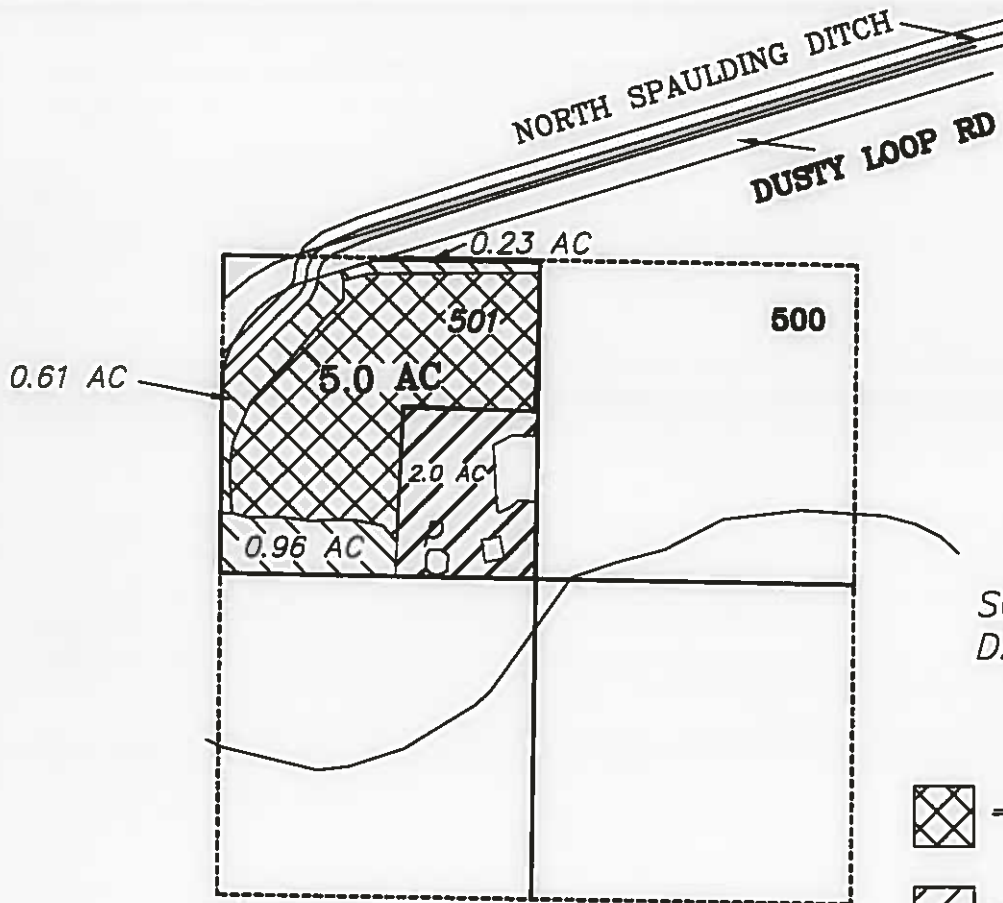
WATER RESOURCES DEPT.  
SALEM, OREGON



SCALE: 1" = 400'  
DATE: 8-18-99

-  = EXISTING PERMIT WATER
-  = EXISTING ADJUDICATED WATER
-  = ADJUDICATED WATER TO BE TRANSFERRED "ON"

I, ROBERT E. BAXTER, CERTIFIED WATER RIGHT EXAMINER  
IN THE STATE OF OREGON, HEREBY CERTIFY THAT THIS  
WATER RIGHT SURVEY MAP WAS PREPARED BY ME.

THE PREPARATION OF THIS MAP IS FOR THE PURPOSE  
OF IDENTIFYING THE LOCATION OF THE WATER RIGHT  
ONLY AND HAS NO INTENT TO PROVIDE DIMENSIONS OR  
LOCATIONS OF PROPERTY OWNERSHIP LINES.

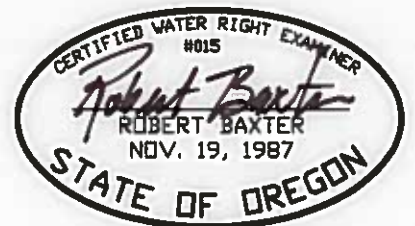

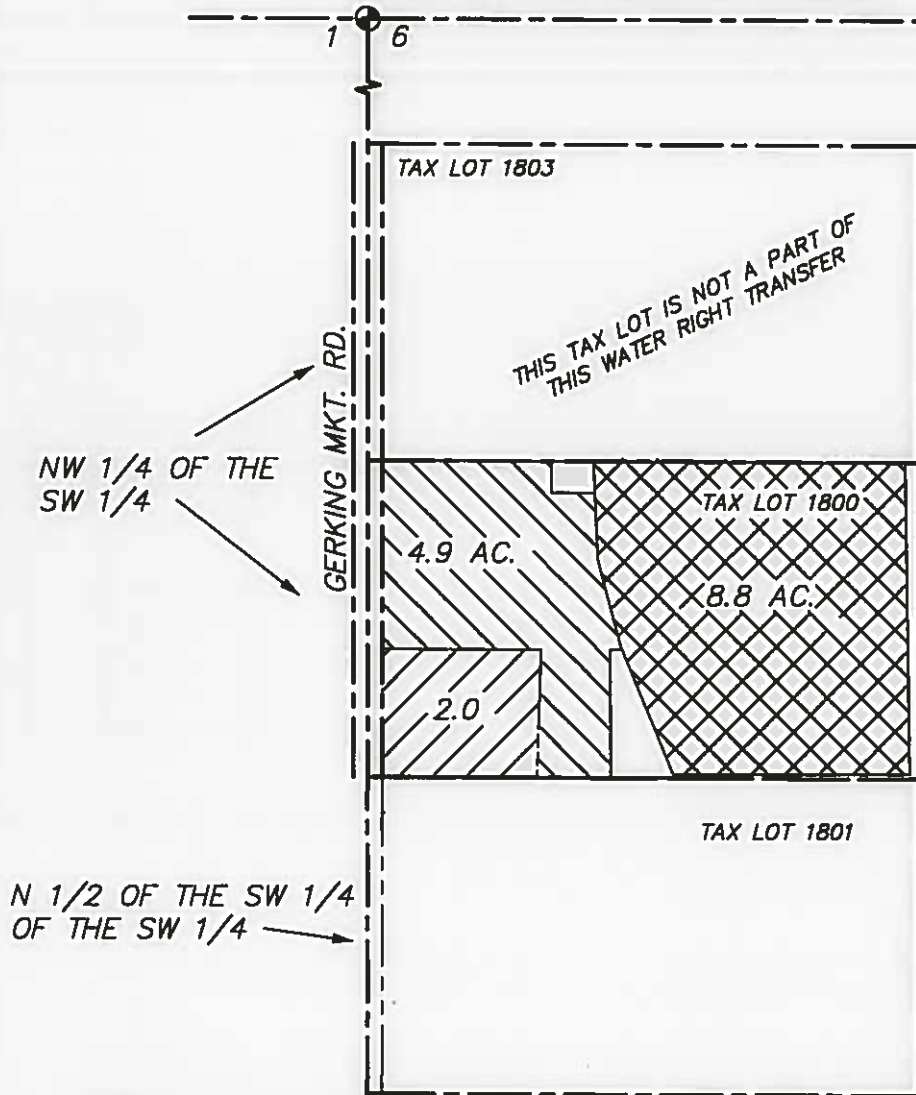

**TUMALO IRRIGATION DISTRICT  
WATER RIGHT TRANSFER  
FOR  
PAGE STOCKWELL  
LOCATED IN THE NW 1/4 OF THE SW 1/4  
AND IN THE SW 1/4 OF THE SW 1/4  
OF SECTION 6, T. 16 S., R. 12 E., W.M.  
TAX LOT 16-12-00 1800  
DESCHUTES COUNTY, OREGON**

**RECEIVED**  
**OCT 22 2001**  
**WATER RESOURCES DEPT.**  
**SALEM, OREGON**



SCALE: 1" = 400'  
DATE: 7-24-01

-  = EXISTING PERMIT WATER
-  = EXISTING ADJUDICATED WATER
-  = ADJUDICATED WATER TO BE TRANSFERRED ON

I, ROBERT E. BAXTER, CERTIFIED WATER RIGHT EXAMINER IN THE STATE OF OREGON, HEREBY CERTIFY THAT THIS WATER RIGHT SURVEY MAP WAS PREPARED BY ME.

THE PREPARATION OF THIS MAP IS FOR THE PURPOSE OF IDENTIFYING THE LOCATION OF THE WATER RIGHT ONLY AND HAS NO INTENT TO PROVIDE DIMENSIONS OR LOCATIONS OF PROPERTY OWNERSHIP LINES.

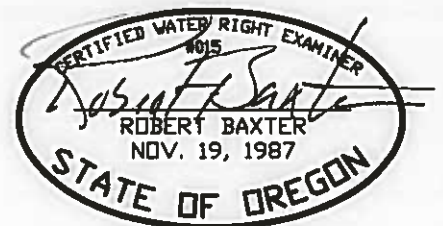

TUMALO IRRIGATION DISTRICT  
WATER RIGHT TRANSFER  
FOR  
GARY BLAKE

LOCATED IN THE SW 1/4 OF THE NW 1/4  
OF SECTION 12, T. 16 S., R. 11 E., W.M.  
TAX LOT 16-11-12 -00501  
DESCHUTES COUNTY, OREGON



RECEIVED

OCT 22 2001

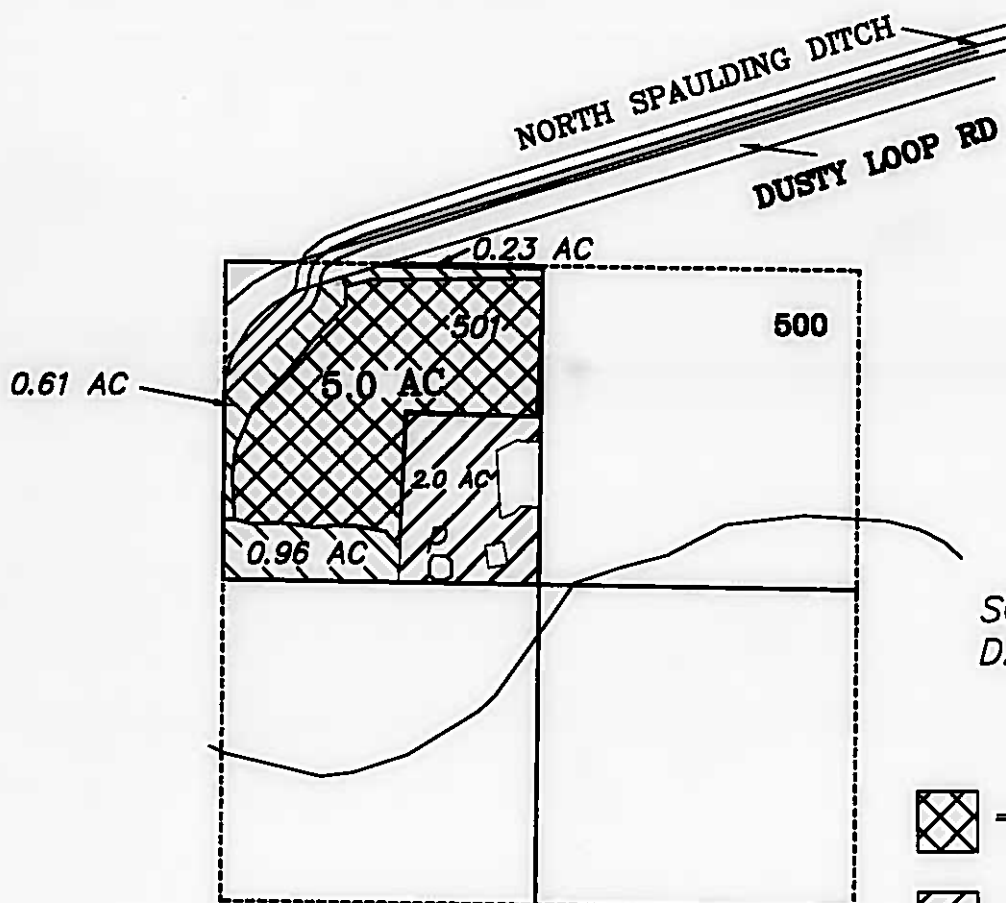
WATER RESOURCES DEPT.  
SALEM, OREGON



SCALE: 1" = 400'  
DATE: 8-18-99

-  = EXISTING PERMIT WATER
-  = EXISTING ADJUDICATED WATER
-  = ADJUDICATED WATER TO BE TRANSFERRED "ON"

I, ROBERT E. BAXTER, CERTIFIED WATER RIGHT EXAMINER  
IN THE STATE OF OREGON, HEREBY CERTIFY THAT THIS  
WATER RIGHT SURVEY MAP WAS PREPARED BY ME.

THE PREPARATION OF THIS MAP IS FOR THE PURPOSE  
OF IDENTIFYING THE LOCATION OF THE WATER RIGHT  
ONLY AND HAS NO INTENT TO PROVIDE DIMENSIONS OR  
LOCATIONS OF PROPERTY OWNERSHIP LINES.

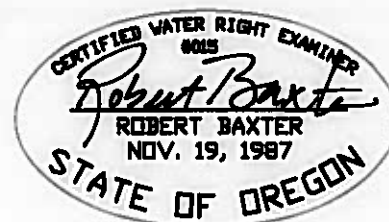

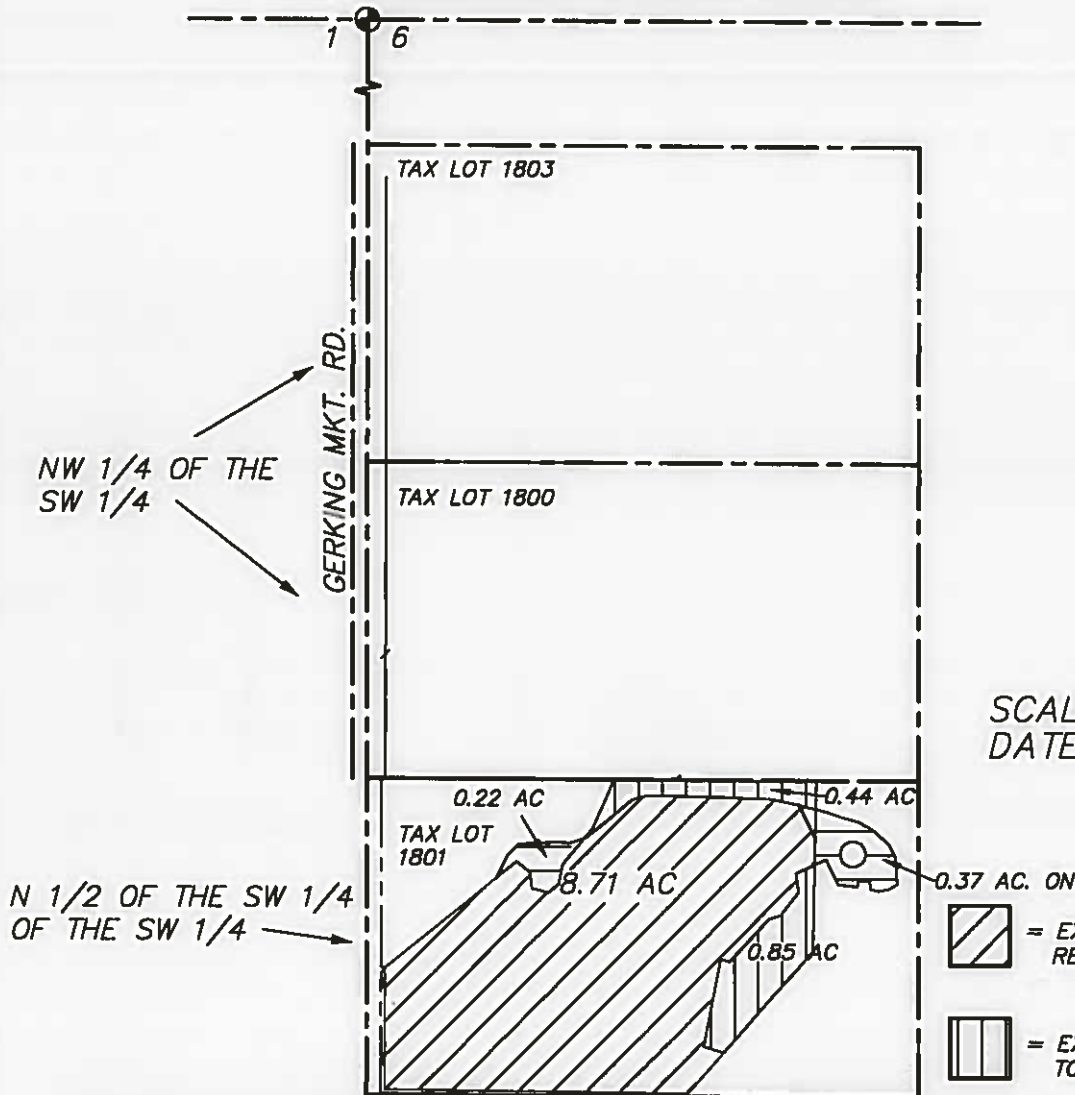

TUMALO IRRIGATION DISTRICT  
WATER RIGHT TRANSFER  
FOR  
PAGE STOCKWELL  
LOCATED IN THE NW 1/4 OF THE SW 1/4  
AND IN THE SW 1/4 OF THE SW 1/4  
OF SECTION 6, T. 16 S., R. 12 E., W.M.  
TAX LOT 16-12-00 1801  
DESCHUTES COUNTY, OREGON

RECEIVED  
OCT 22 2001  
WATER RESOURCES DEPT.  
SALEM, OREGON



SCALE: 1" = 400'  
DATE: 7-24-01

-  = EXISTING ADJUDICATED WATER REMAINING IN PLACE
-  = EXISTING ADJUDICATED WATER TO BE TRANSFERRED OFF
-  = EXISTING ADJUDICATED WATER TO BE TRANSFERRED ON

I, ROBERT E. BAXTER, CERTIFIED WATER RIGHT EXAMINER IN THE STATE OF OREGON, HEREBY CERTIFY THAT THIS WATER RIGHT SURVEY MAP WAS PREPARED BY ME.

THE PREPARATION OF THIS MAP IS FOR THE PURPOSE OF IDENTIFYING THE LOCATION OF THE WATER RIGHT ONLY AND HAS NO INTENT TO PROVIDE DIMENSIONS OR LOCATIONS OF PROPERTY OWNERSHIP LINES.

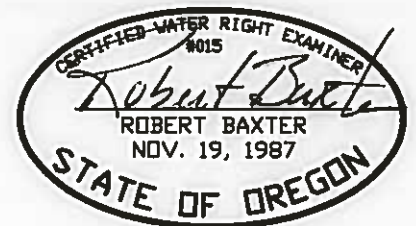

**TUMALO IRRIGATION DISTRICT  
WATER RIGHT TRANSFER  
FOR  
JOHN WYNN**

**LOCATED IN THE NW 1/4 OF THE SW 1/4  
OF SECTION 6, T. 16 S., R. 12 E., W.M.  
TAX LOTS 16-12-00 -1803  
DESCHUTES COUNTY, OREGON**

**RECEIVED**

**OCT 22 2001**

**WATER RESOURCES DEPT.  
SALEM, OREGON**

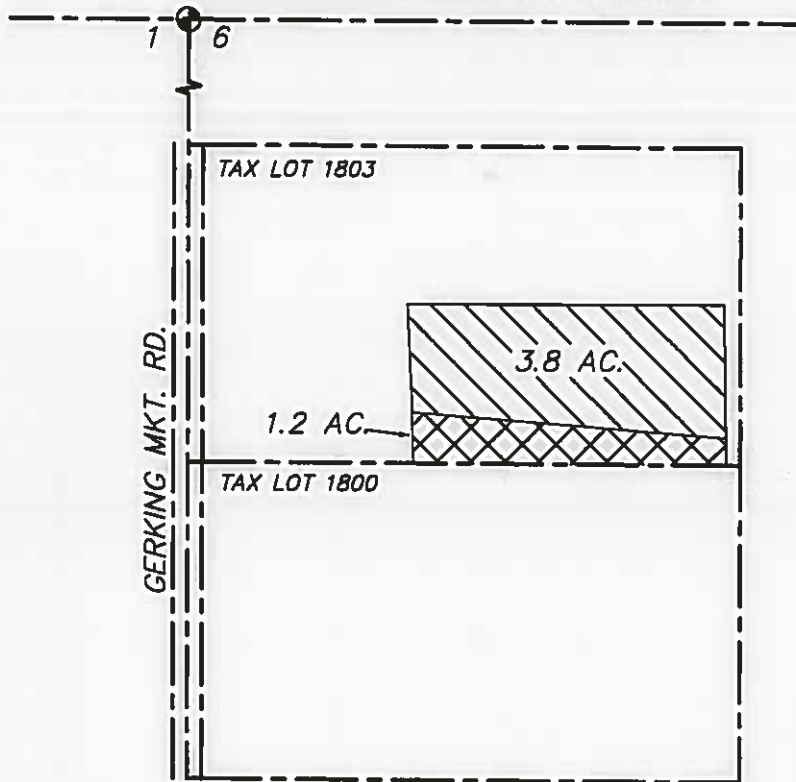

SCALE: 1" = 400'  
DATE: 8-11-99

= EXISTING PERMIT WATER

= PERMIT WATER TO BE TRANSFERRED ON

I, ROBERT E. BAXTER, CERTIFIED WATER RIGHT EXAMINER IN THE STATE OF OREGON, HEREBY CERTIFY THAT THIS WATER RIGHT SURVEY MAP WAS PREPARED BY ME.

THE PREPARATION OF THIS MAP IS FOR THE PURPOSE OF IDENTIFYING THE LOCATION OF THE WATER RIGHT ONLY AND HAS NO INTENT TO PROVIDE DIMENSIONS OR LOCATIONS OF PROPERTY OWNERSHIP LINES.

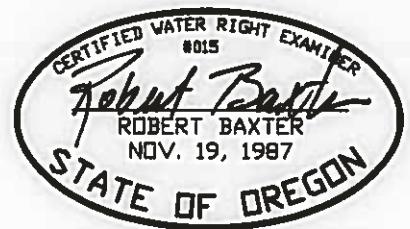

**WATER RIGHTS TRANSFER MAP FOR R/S DEMARIS**  
 LOCATED IN THE N.E. 1/4 S.W. 1/4 N.W. 1/4 OF SECTION 12,  
 TOWNSHIP 16 SOUTH, RANGE 11 EAST, W.M.

N99.006  
 T-8404



RECEIVED

OCT 22 2001

WATER RESOURCES DEPT.  
 SALEM, OREGON

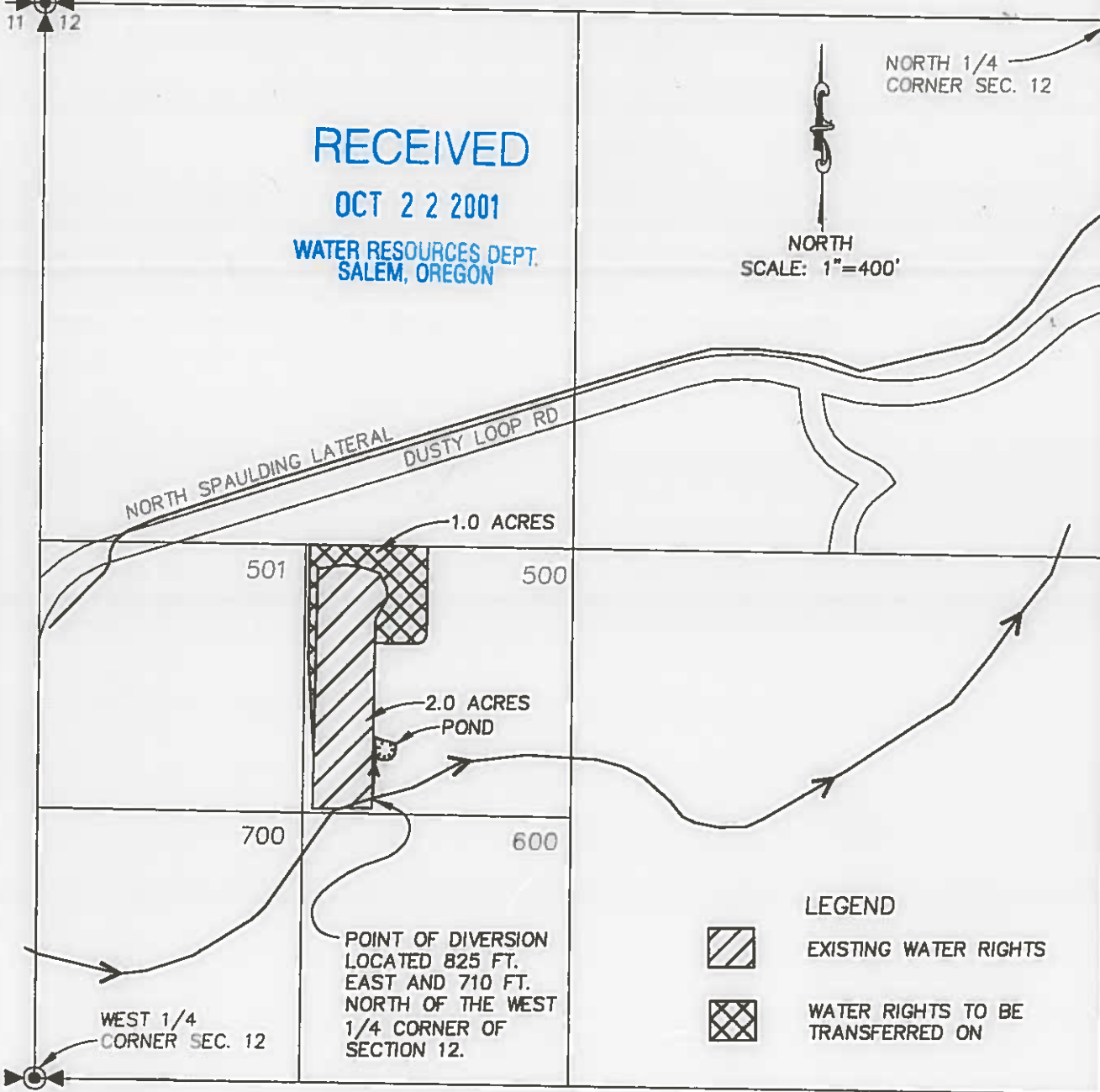
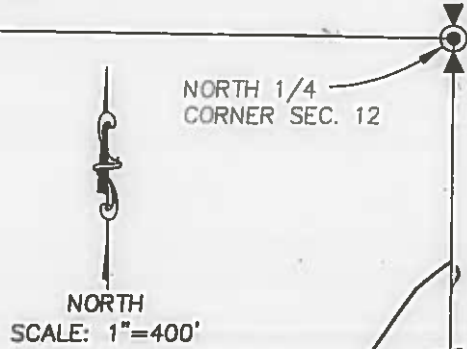

**NOTES:**

1. THE PURPOSE TO THIS MAP IS TO IDENTIFY THE LOCATION OF THE WATER RIGHT. IT IS NOT INTENDED TO PROVIDE INFORMATION RELATIVE TO THE LOCATION OF PROPERTY OWNERSHIP LINES.
2. BASE MAP AND EXISTING WATER RIGHTS WERE PROVIDED BY TUMALO IRRIGATION DISTRICT.



**SPRECHER GEOLOGICAL SERVICES**

551 N.W. TRENTON AVE.  
 BEND, OREGON 97701  
 (541) 388-9290

**WATER RIGHTS TRANSFER MAP**

Scale 1"=400' Drawn JPT  
 Date 09-07-99 Job No. 997002  
 File SGSX0002\SGSX0002.DWG



SHEEHAN WATER RIGHTS TRANSFER APPLICATION MAP  
 FOR TOM SHEEHAN  
 LOCATED IN THE SW1/4 NE1/4 OF  
 SECTION 24, TOWNSHIP 16 SOUTH, RANGE 11 EAST  
 TUMALO IRRIGATION DISTRICT  
 CERTIFICATE # 74146 FOR 8.1 AC

RECEIVED

OCT 22 2001

WATER RESOURCES DEPT.  
SALEM, OREGON

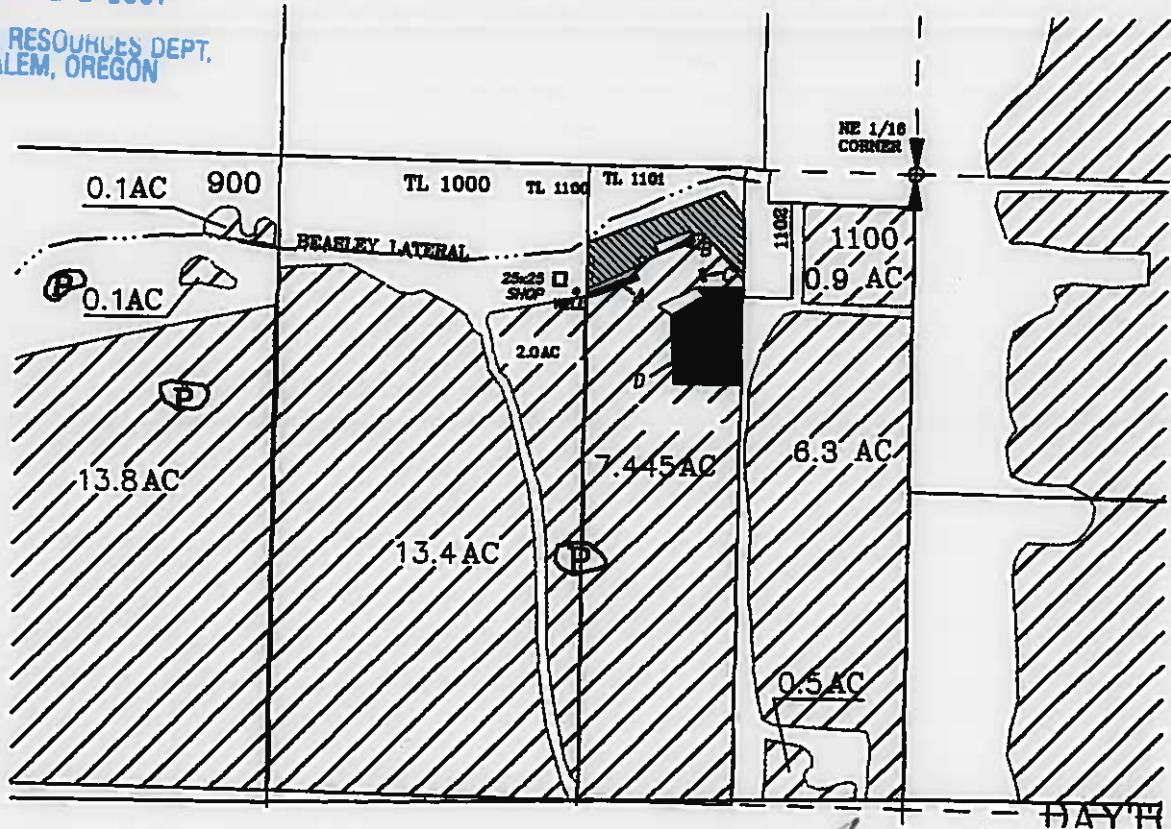

NOTE: THIS MAP WAS PREPARED FOR THE PURPOSE OF IDENTIFYING THE LOCATION OF WATER RIGHTS. THIS MAP IS NOT INTENDED TO PROVIDE DIMENSIONS OF THE LOCATION OF PROPERTY OWNERSHIP LINES.

LEGEND

- TRANSFER WATER RIGHTS FROM AREAS:
  - A (0.026 ACRES)
  - B (0.013 ACRES)
  - C (0.005 ACRES)
  - D (0.611 ACRES)
- 
- TOTAL (0.655 ACRES)

- TRANSFER WATER RIGHTS TO THIS AREA (.655 ACRES)
- EXISTING WATER RIGHTS (7.445 ACRES)

BASE MAP PROVIDED BY TUMALO IRRIGATION DISTRICT  
2363WR01.DG



SCALE: 1" = 400"  
 DATE: SEPTEMBER 8, 1999

**WHPACIFIC**  
 890 SW EMKAY DR. SUITE C-100  
 BEND, OREGON 97702  
 www.whpacific.com  
 TEL: (541) 388-4224 FAX: (541) 388-4222  
 Planning • Engineering • Surveying • Landscape Architecture

**TUMALO IRRIGATION DISTRICT  
WATER RIGHT TRANSFER  
FOR  
JIM TUCKER**

**LOCATED IN THE SW 1/4 OF THE NE 1/4  
OF SECTION 19, T. 16 S., R. 12 E., W.M.  
TAX LOT 16-12-19-02700  
DESCHUTES COUNTY, OREGON**

**RECEIVED**

**OCT 22 2001**

**WATER RESOURCES DEPT.  
SALEM, OREGON**

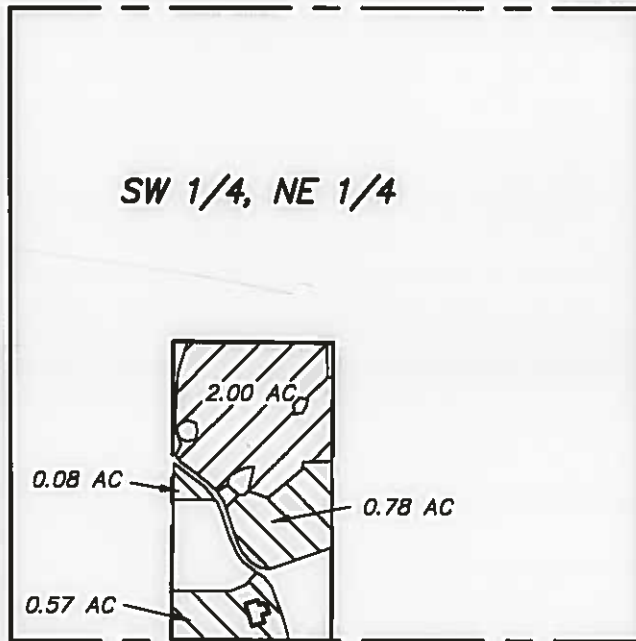

SCALE: 1" = 400'

DATE: 11-4-99



= EXISTING IRRIGATED ACREAGE  
(ADJUDICATED WATER RIGHT)



= WATER TO BE TRANSFERRED ON  
(ADJUDICATED WATER RIGHT)

I, ROBERT E. BAXTER, CERTIFIED WATER RIGHT EXAMINER  
IN THE STATE OF OREGON, HEREBY CERTIFY THAT THIS  
WATER RIGHT SURVEY MAP WAS PREPARED BY ME.

THE PREPARATION OF THIS MAP IS FOR THE PURPOSE  
OF IDENTIFYING THE LOCATION OF THE WATER RIGHT  
ONLY AND HAS NO INTENT TO PROVIDE DIMENSIONS OR  
LOCATIONS OF PROPERTY OWNERSHIP LINES.

