

RECEIVED

NOV 08 2019

# T.4S. R.1E. Sec. 23, 24 & 25, W.M.

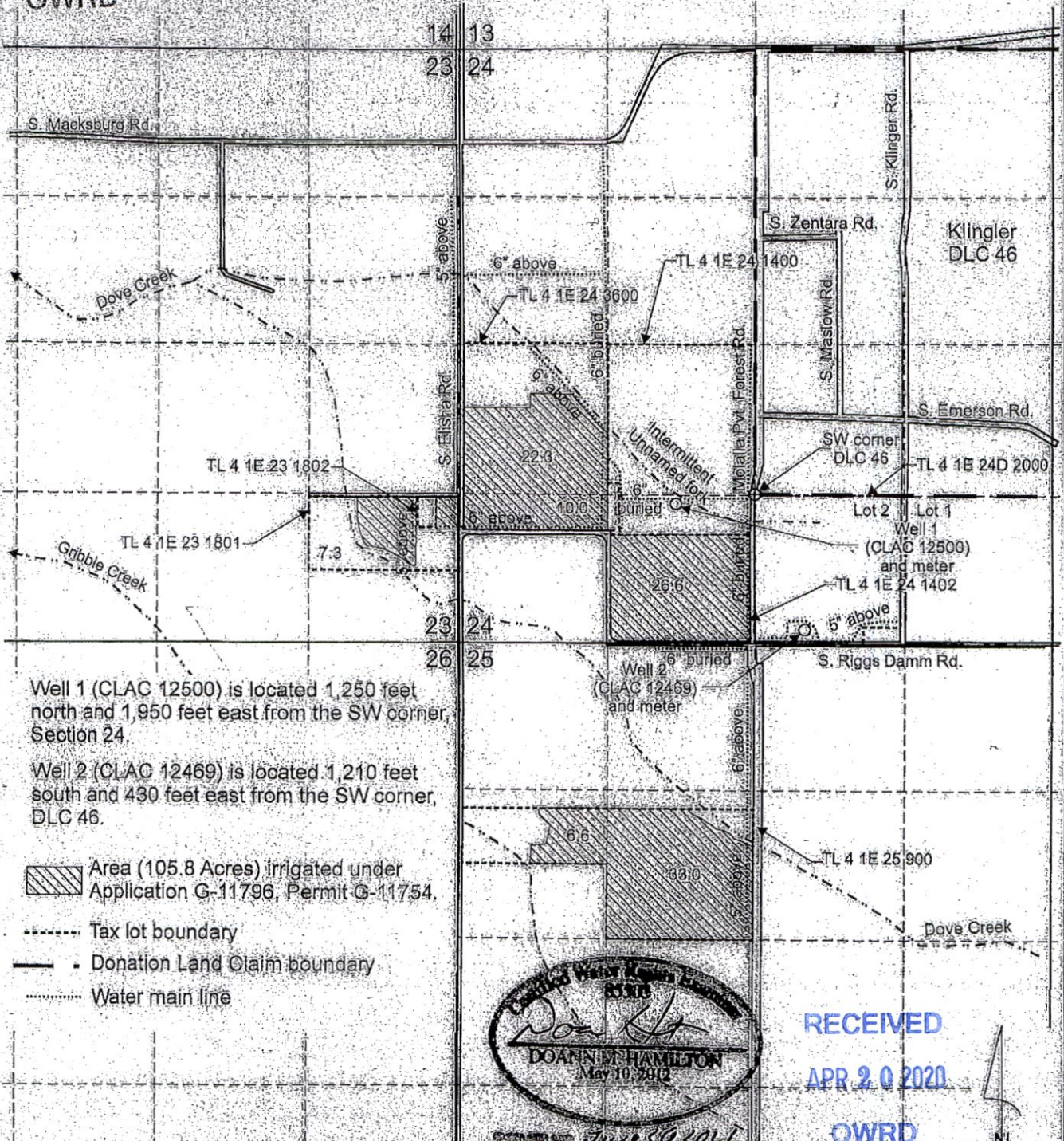

OWRD



Well 1 (CLAC 12500) is located 1,250 feet north and 1,950 feet east from the SW corner, Section 24.

Well 2 (CLAC 12469) is located 1,210 feet south and 430 feet east from the SW corner, DLC 46.

 Area (105.8 Acres) irrigated under Application G-11796, Permit G-11754.

-  Tax lot boundary
-  Donation Land Claim boundary
-  Water main line

United Water Region Council  
 DOANN M. HAMILTON  
 May 10, 2012

RECEIVED

APR 20 2020

OWRD

Scale: 1" = 1,320'



This map was prepared for the purpose of identifying the location of a water right only and is not intended to provide legal dimensions or location of property ownership lines.

Claim of Beneficial Use Map  
 Application G-11796, Permit G-11754

Pacific Hydro-Geology Inc.

04/2019  
 Rev2: 08/2019  
 Rev3: 10/2019

Steve Koch  
 T.4S. R.1E. Sec. 23, 24 & 25, W.M.

13425

KochCOBUMap.cdr



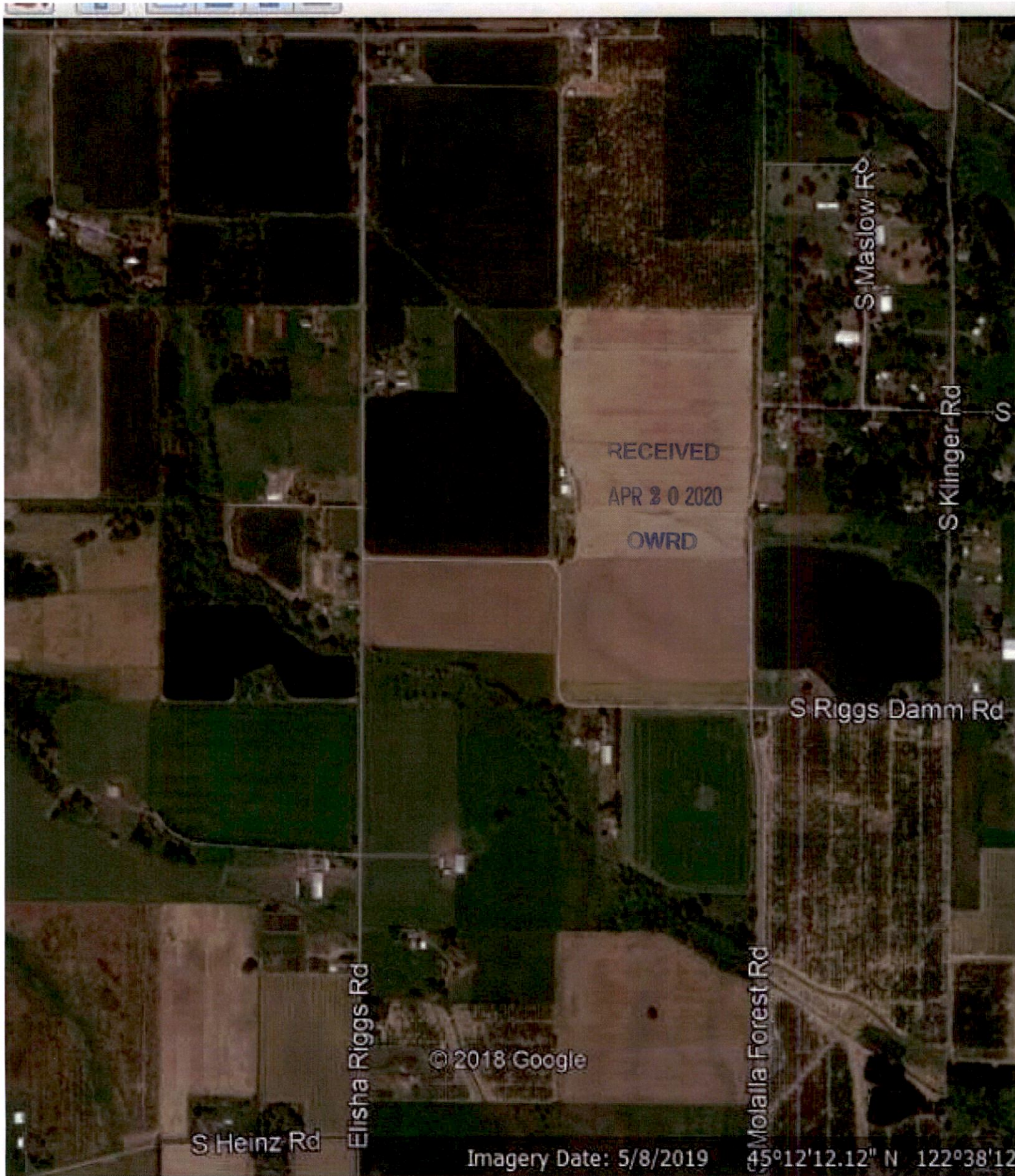

RECEIVED  
APR 20 2020  
OWRD

S Heinz Rd

Elisha Riggs Rd

© 2018 Google

Molalla Forest Rd

S Riggs Damm Rd

S Klinger Rd

S Maslow Rd

Imagery Date: 5/8/2019

45°12'12.12" N 122°38'12

13463



# T.4S. R.1E. Sec. 23, 24 & 25, W.M.

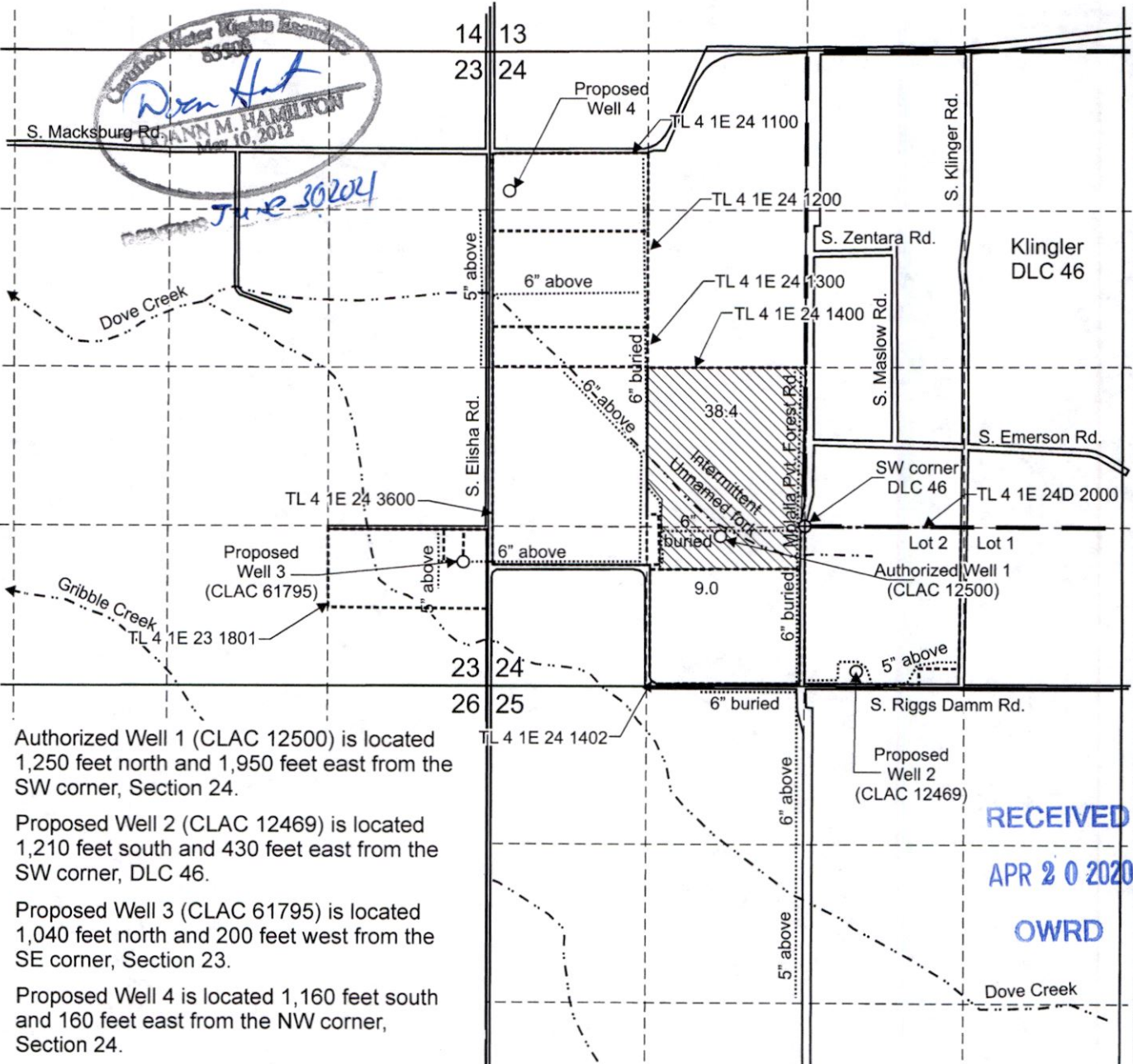

Authorized Well 1 (CLAC 12500) is located 1,250 feet north and 1,950 feet east from the SW corner, Section 24.

Proposed Well 2 (CLAC 12469) is located 1,210 feet south and 430 feet east from the SW corner, DLC 46.

Proposed Well 3 (CLAC 61795) is located 1,040 feet north and 200 feet west from the SE corner, Section 23.

Proposed Well 4 is located 1,160 feet south and 160 feet east from the NW corner, Section 24.

Area (47.4 Acres) irrigated under Certificate 51320, priority date 10-22-1968, affected by this transfer

- - - - - Tax lot boundary
- . - . - Donation Land Claim boundary
- ..... Water main line

**RECEIVED**  
**APR 20 2020**  
**OWRD**

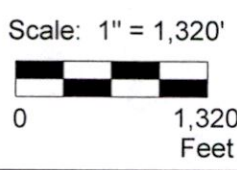

This map was prepared for the purpose of identifying the location of a water right only and is not intended to provide legal dimensions or location of property ownership lines.

## Transfer Application Map Certificate 51320

Steve Koch  
T.4S. R.1E. Sec. 23, 24 & 25, W.M.

Pacific Hydro-Geology Inc.

02/2020

**13425**

KochCert51320TransMap.cdr

# T.4S. R.1E. Sec. 23, 24 & 25, W.M.

DANN M. HAMILTON  
 May 10, 2012  
 June 30 2021

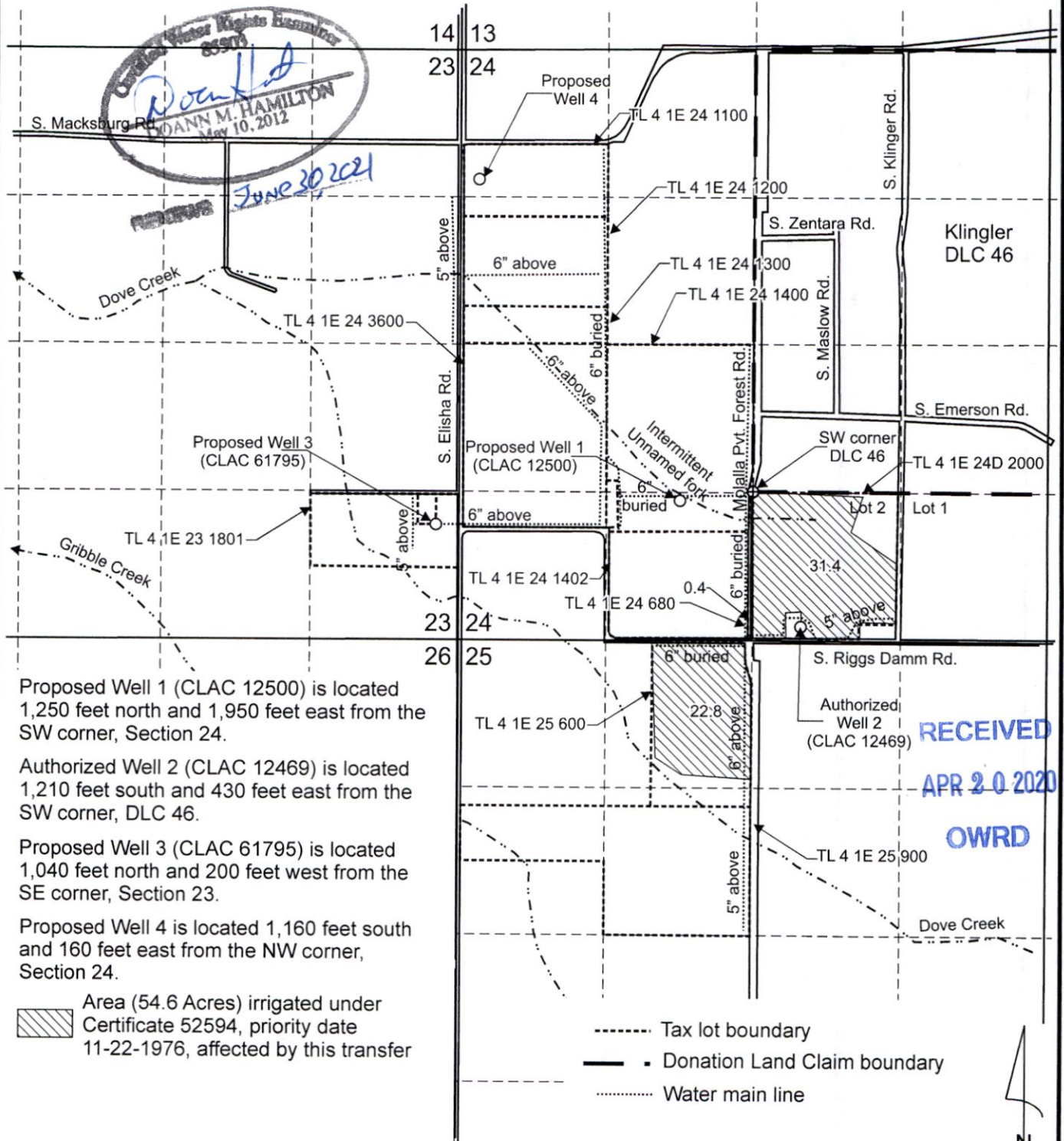

Proposed Well 1 (CLAC 12500) is located 1,250 feet north and 1,950 feet east from the SW corner, Section 24.

Authorized Well 2 (CLAC 12469) is located 1,210 feet south and 430 feet east from the SW corner, DLC 46.

Proposed Well 3 (CLAC 61795) is located 1,040 feet north and 200 feet west from the SE corner, Section 23.

Proposed Well 4 is located 1,160 feet south and 160 feet east from the NW corner, Section 24.

Area (54.6 Acres) irrigated under Certificate 52594, priority date 11-22-1976, affected by this transfer

- Tax lot boundary
- Donation Land Claim boundary
- ..... Water main line

**RECEIVED**  
**APR 20 2020**  
**OWRD**

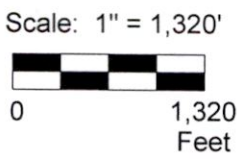

This map was prepared for the purpose of identifying the location of a water right only and is not intended to provide legal dimensions or location of property ownership lines.

**Transfer Application Map**  
**Certificate 52594**  
  
 Steve Koch  
 T.4S. R.1E. Sec. 23, 24 & 25, W.M.

Pacific Hydro-Geology Inc.

02/2020

13425



KochCert 52594TransMap.cdr

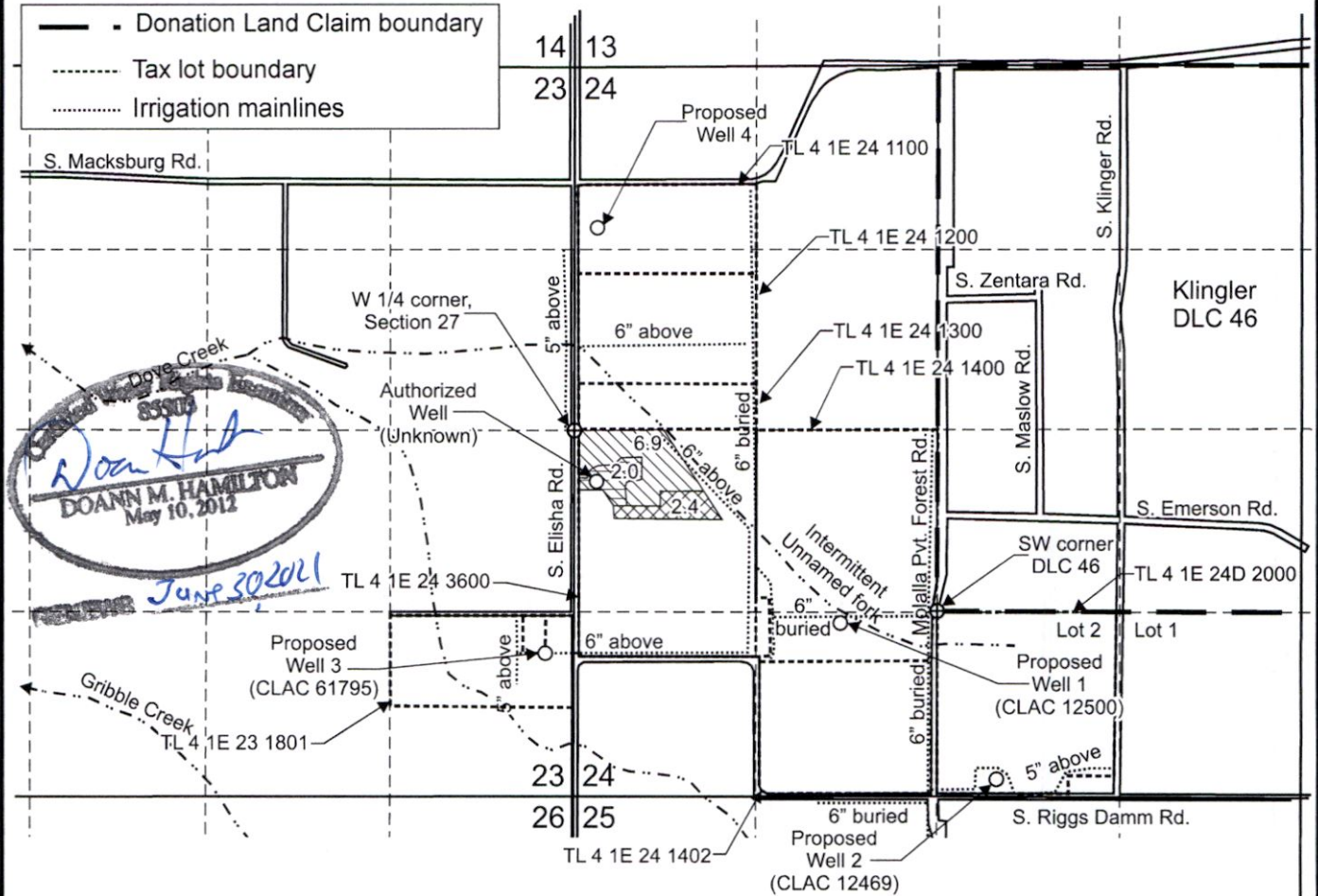

# T.4S. R.1E. Sec. 23, 24 & 25, W.M.



Authorized Well (Unknown) is located 370 feet south and 160 feet east from the W 1/4 corner, Section 24.  
 Proposed Well 1 (CLAC 12500) is located 1,250 feet north and 1,950 feet east from the SW corner, Section 24.  
 Proposed Well 2 (CLAC 12469) is located 1,210 feet south and 430 feet east from the SW corner, DLC 46.  
 Proposed Well 3 (CLAC 61795) is located 1,040 feet north and 200 feet west from the SE corner, Section 23.  
 Proposed Well 4 is located 1,160 feet south and 160 feet east from the NW corner, Section 24.

-  "From" Area (6.9 Acres) irrigated under Certificate 68116, priority date 6-17-64, affected by this transfer.
-  "From" Area layered with Certificate 94707 (2.4 Acres), irrigated under Certificate 68116, priority date 6-17-64, affected by this transfer.
-  Area (2.0 Acres) irrigated under Certificate 68116, priority date 6-17-64, not affected by this transfer.

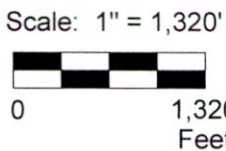

This map was prepared for the purpose of identifying the location of a water right only and is not intended to provide legal dimensions or location of property ownership lines.

Transfer Application "From" Map  
 Certificate 68116

RECEIVED

APR 20 2020

Pacific Hydro-Geology Inc.

Steve Koch  
 T.4S. R.1E. Sec. 23, 24 & 25, W.M.



02/2020

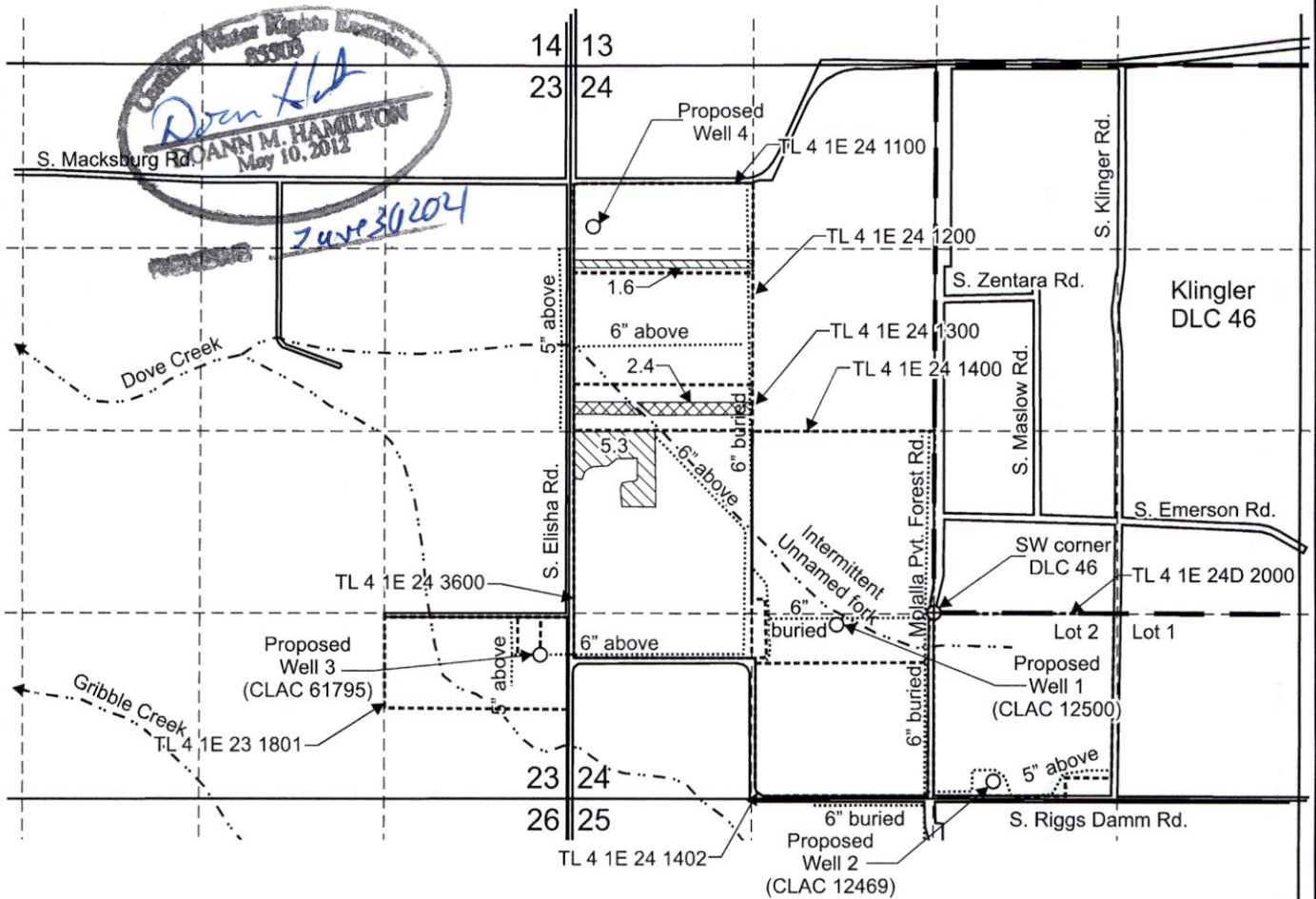

OWRD

# T.4S. R.1E. Sec. 23, 24 & 25, W.M.



Proposed Well 1 (CLAC 12500) is located 1,250 feet north and 1,950 feet east from the SW corner, Section 24.  
 Proposed Well 2 (CLAC 12469) is located 1,210 feet south and 430 feet east from the SW corner, DLC 46.  
 Proposed Well 3 (CLAC 61795) is located 1,040 feet north and 200 feet west from the SE corner, Section 23.  
 Proposed Well 4 is located 1,160 feet south and 160 feet east from the NW corner, Section 24.

-  "To" Area (6.9 Acres) irrigated under Certificate 68116, priority date 6-17-64, affected by this transfer.
-  "To" Area layered with Certificate 94707 (2.4 Acres), irrigated under Certificate 68116, priority date 6-17-64, affected by this transfer.

-  Donation Land Claim boundary
-  Tax lot boundary
-  Irrigation mainlines

**RECEIVED**  
**APR 20 2020**  
**OWRD**

Scale: 1" = 1,320'



This map was prepared for the purpose of identifying the location of a water right only and is not intended to provide legal dimensions or location of property ownership lines.

Transfer Application "To" Map  
 Certificate 68116

Steve Koch  
 T.4S. R.1E. Sec. 23, 24 & 25, W.M.

02/2020

Pacific Hydro-Geology Inc.

13425



# T.4S. R.1E. Sec. 23, 24 & 25, W.M.

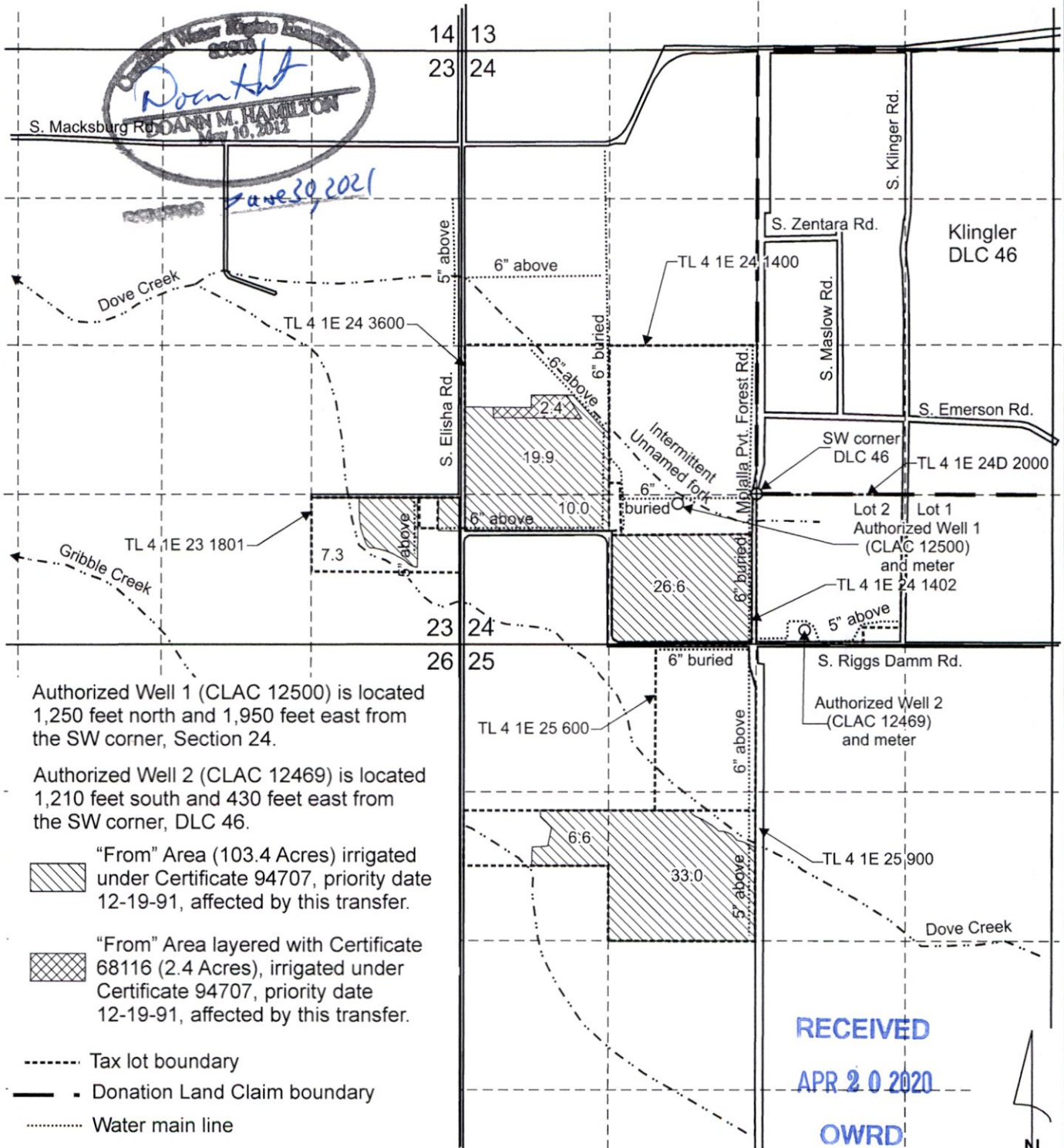

Authorized Well 1 (CLAC 12500) is located 1,250 feet north and 1,950 feet east from the SW corner, Section 24.

Authorized Well 2 (CLAC 12469) is located 1,210 feet south and 430 feet east from the SW corner, DLC 46.

"From" Area (103.4 Acres) irrigated under Certificate 94707, priority date 12-19-91, affected by this transfer.

"From" Area layered with Certificate 68116 (2.4 Acres), irrigated under Certificate 94707, priority date 12-19-91, affected by this transfer.

- Tax lot boundary
- Donation Land Claim boundary
- Water main line

Scale: 1" = 1,320'



This map was prepared for the purpose of identifying the location of a water right only and is not intended to provide legal dimensions or location of property ownership lines.

**RECEIVED**  
**APR 20 2020**  
**OWRD**



KochTrans94707Map.cdr

Pacific Hydro-Geology Inc.

02/2020

Transfer Application "From" Map  
Certificate 94707

Steve Koch  
T.4S. R.1E. Sec. 23, 24 & 25, W.M.

13425

# T.4S. R.1E. Sec. 23, 24 & 25, W.M.

**DOANN M. HAMILTON**
  
 May 10, 2012

*June 30 2024*

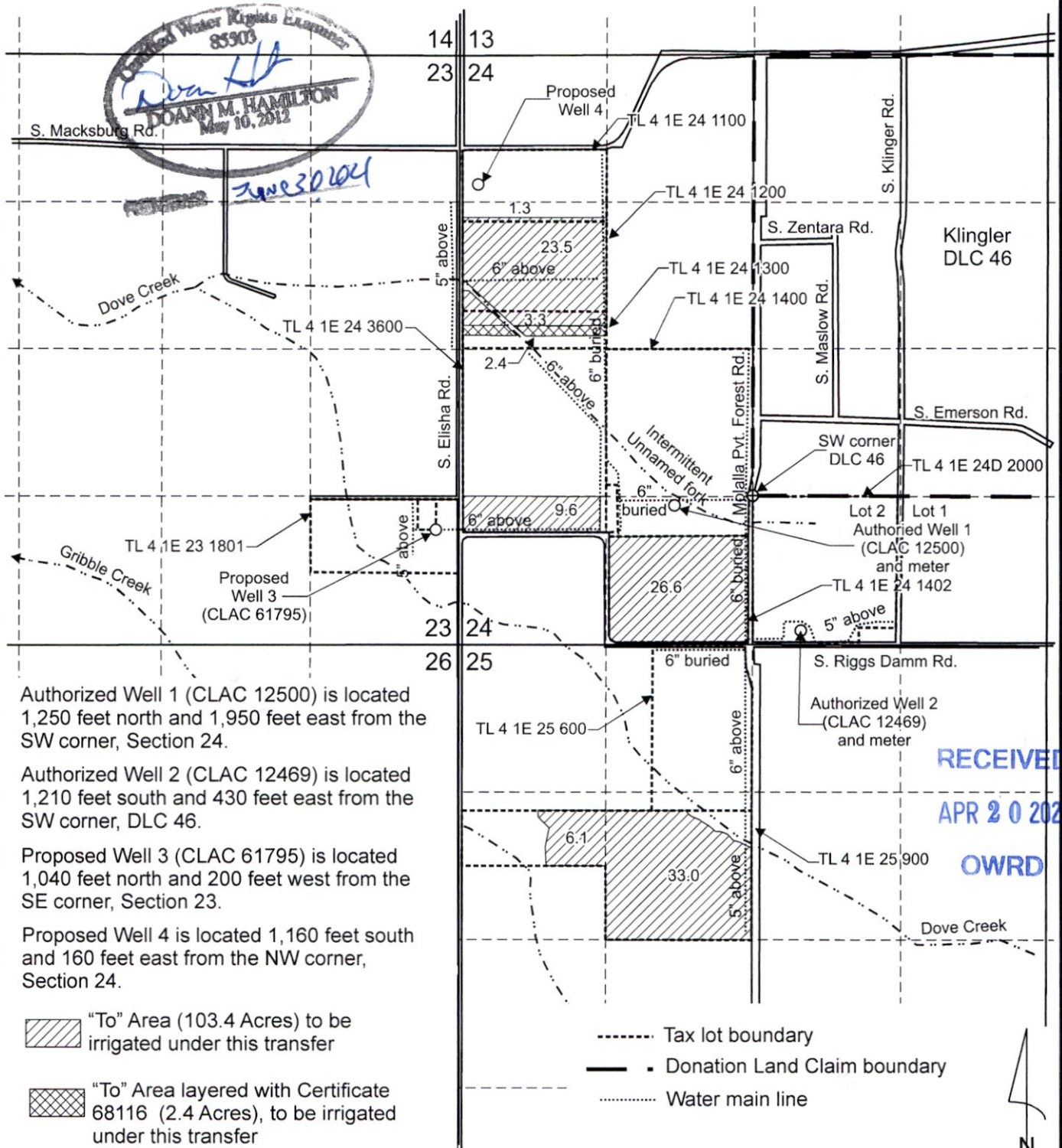

Authorized Well 1 (CLAC 12500) is located 1,250 feet north and 1,950 feet east from the SW corner, Section 24.

Authorized Well 2 (CLAC 12469) is located 1,210 feet south and 430 feet east from the SW corner, DLC 46.

Proposed Well 3 (CLAC 61795) is located 1,040 feet north and 200 feet west from the SE corner, Section 23.

Proposed Well 4 is located 1,160 feet south and 160 feet east from the NW corner, Section 24.

- "To" Area (103.4 Acres) to be irrigated under this transfer
- "To" Area layered with Certificate 68116 (2.4 Acres), to be irrigated under this transfer

- Tax lot boundary
- Donation Land Claim boundary
- Water main line

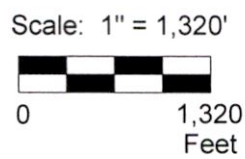

This map was prepared for the purpose of identifying the location of a water right only and is not intended to provide legal dimensions or location of property ownership lines.

**RECEIVED**  
**APR 20 2020**  
**OWRD**

KochTrans94707Map.cdr

Pacific Hydro-Geology Inc.

02/2020

Transfer Application "To" Map  
 Certificate 94707  
 Steve Koch  
 T.4S. R.1E. Sec. 23, 24 & 25, W.M.

13425