

T.3S. R.1W. Sec. 33 and 34, W.M.

Authorized Well 1 (MARI 160) is located 260 feet north and 30 feet west from the E 1/4 corner, Section 33.

Authorized Well 2 (MARI 154) is located 150 feet north and 190 feet west from the E 1/4 corner, Section 33.

Proposed Well 4 is located 285 feet north and 1,475 feet west from the E 1/4 corner, Section 33.

Proposed Well 5 is located 295 feet north and 805 feet west from the E 1/4 corner, Section 33.

Willamette River

NE Butteville Rd

- - - Donation Land Claim boundary

..... Tax lot boundary

..... Irrigation mainlines

RECEIVED

MAY 01 2020

OWRD

29 28 Clackamas County
32 33 Marion County

28 27 Cedarbrook Rd NE
33 34

Cone
DLC 48

Lot 2

Lot 1

TL 3 1W 33 700

2.76

TL 3 1W 34 301

Well 2
(MARI 154)

Well 1
(MARI 160)



Proposed Well 4

Proposed Well 5

East 1/4 corner
Section 33

Klupenger Rd NE

Burlington Northern Santa Fe



Area (42.57 Acres) supplemental irrigated under Certificate 56069, priority date 12-31-1980, affected by this APOA. (Primary Certificate 90085)



Area greenhouse nursery operations under Certificate 56069, priority date 12-31-1980, affected by this APOA.



Area containerized nursery operations under Certificate 56069, priority date 12-31-1980, affected by this APOA.



Area (9.6 Acres) supplemental irrigated under Certificate 56069, priority date 12-31-1980, not affected by this transfer. (Primary Certificate 56068)

Arndt Rd NE

Scale: 1" = 1,320'



This map was prepared for the purpose of identifying the location of a water right only and is not intended to provide legal dimensions or location of property ownership lines.



Transfer Application Map
Certificate 56069

Pacific Hydro-Geology Inc.

Loen Nursery
T.3S. R.1W. Sec 33 and 34, W.M.

02/2020

13432

T.3S. R.1W. Section 33, W.M.

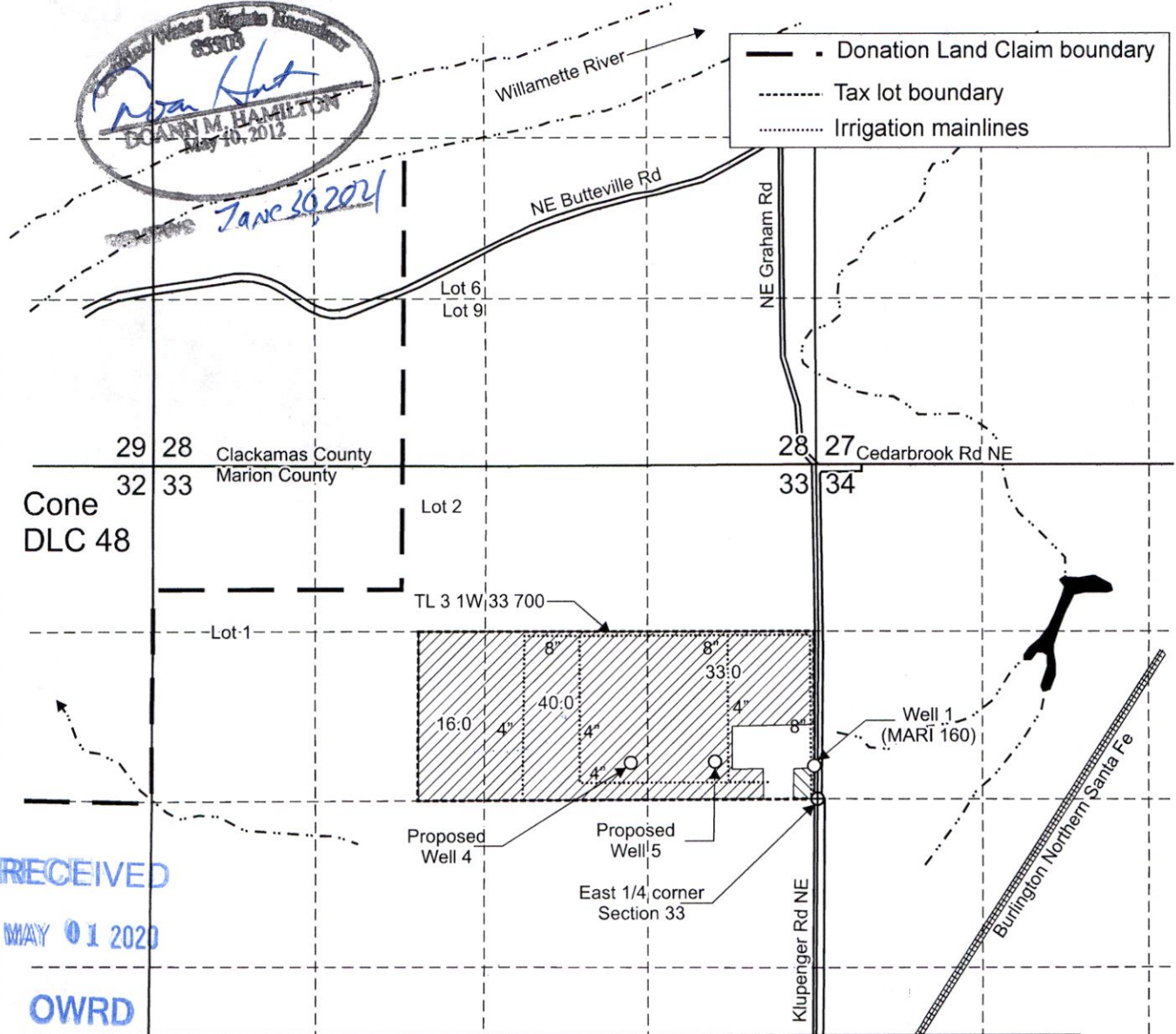

29 28 Clackamas County
32 33 Marion County

Cone
DLC 48

28 27 Cedarbrook Rd NE
33 34

TL 3 1W, 33 700

Well 1
(MARI 160)

Proposed
Well 4

Proposed
Well 5

East 1/4 corner
Section 33

Bunington Northern Santa Fe

Arndt Rd NE

Authorized Well 1 (MARI 160) is located 260 feet north and 30 feet west from the E 1/4 corner, Section 33.

Proposed Well 4 is located 285 feet north and 1,475 feet west from the E 1/4 corner, Section 33.

Proposed Well 5 (MARI 159) is located 295 feet north and 805 feet west from the E 1/4 corner, Section 33.

 Area (89.0 Acres) primary irrigated under Certificate 88308, priority date 1-18-1966.

Scale: 1" = 1,320'



This map was prepared for the purpose of identifying the location of a water right only and is not intended to provide legal dimensions or location of property ownership lines.



Transfer Application Map
Certificate 88308

Pacific Hydro-Geology Inc.

Loen Nursey
T.3S. R.1W. Section 33, W.M.

02/2020

13432

LoenTransMap.cdr

RECEIVED
MAY 01 2020
OWRD