

# Application for a Water Right Instream Transfer City of Bend

RECEIVED

MAY 13 2020

Certificate 83571

Township 17 South, Range 12 East (W.M.)

OWRD

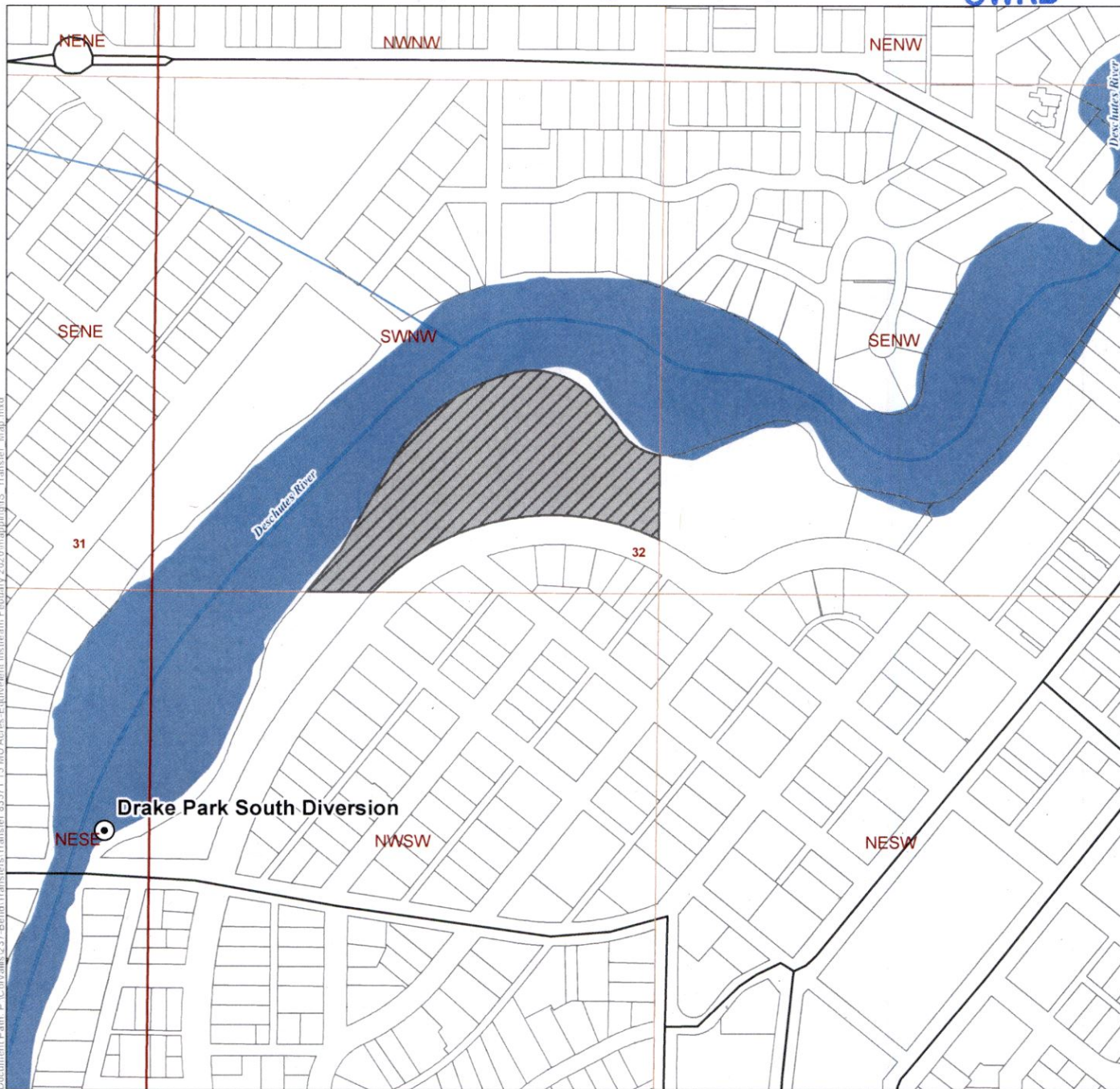

Document Path: P:\Crcalka\237-Bend\Transfers\Transfer\_83571\_15 MU Acres-Equivalent instream February 2020.mxd\US\_Transfer\_Map.mxd

**LEGEND**

- Point of Diversion (POD)
- POU to be Transferred Instream
- Tax Lot
- Government Lot (GL)
- Donation Land Claim (DLC)
- Railroad
- Road
- Watercourse
- Waterbody

**Certified Water Rights Examiner Stamp**



**DISCLAIMER**

This map was prepared for the purpose of identifying the location of a water right only and it is not intended to provide legal dimensions or location of property ownership lines.

**MAP NOTES**

Date: February 26, 2020  
Data Sources:

**POD LOCATION DESCRIPTION**

**Point of Diversion**  
POD 4: 700 feet North and 120 feet West from SE Corner of NESE of Section 31 (W.M.)

