

Certificate 75769



13439 -

RECEIVED

MAY 15 2020

Certificate 38507



RECEIVED

MAY 15 2020

OWRD

13439 -

RECEIVED

Certificate 38044



© 2020 Google

Imagery Date: 5/8/2019 45°10'35.06" N 122°36'34.78"

13439 -

RECEIVED



MAY 15 2020

OWRD

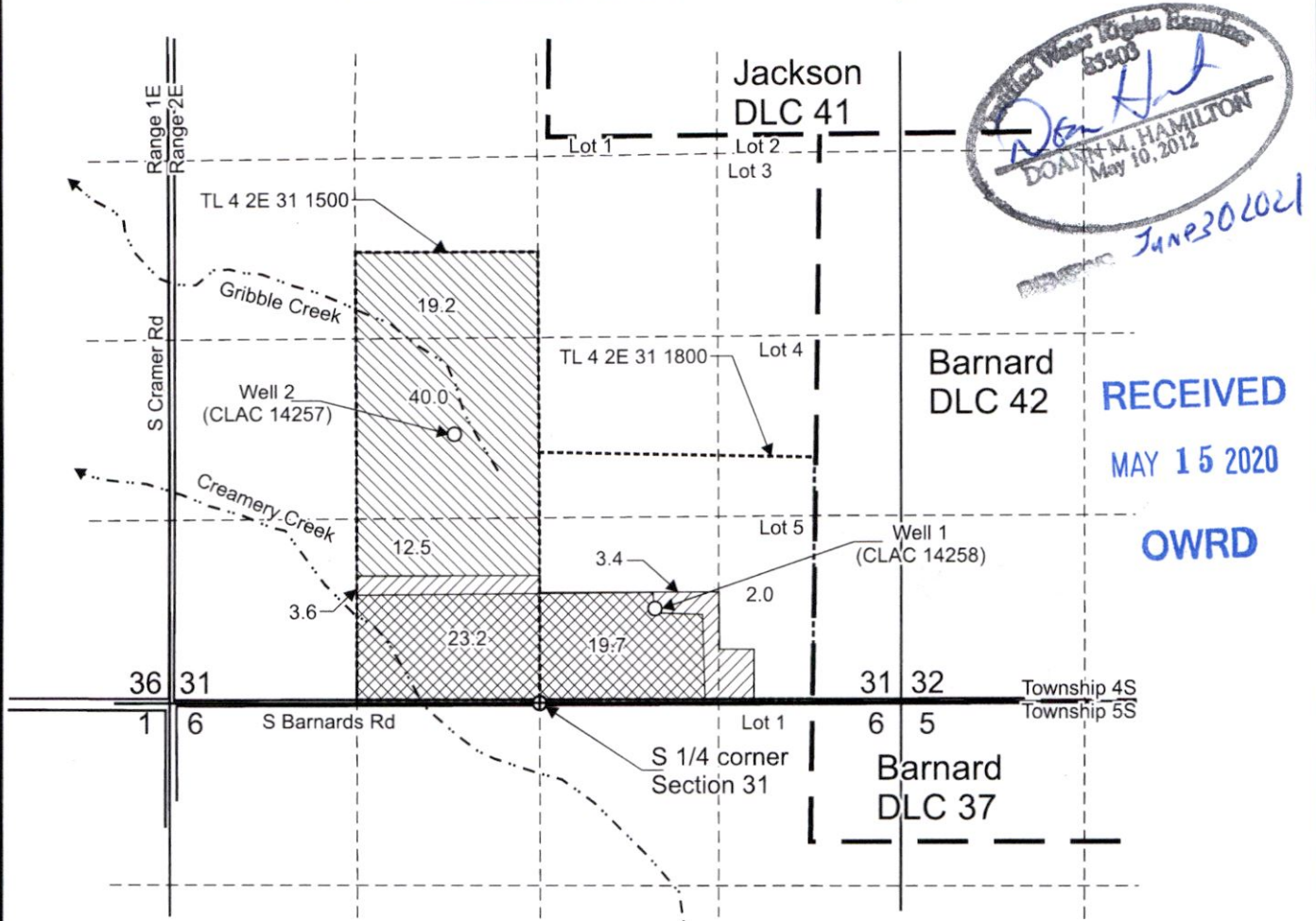
T.4S. R.2E. Section 31, W.M.



Authorized Well 1 (CLAC 14258) is located 670 feet north and 830 feet east from the S1/4 corner, Section 31.
 Authorized Well 2 (CLAC 14257) is located 1,940 feet north and 620 feet west from the S1/4 corner, Section 31.

-  Area (9.0 Acres) irrigated by Well 1 under Certificate 38044, priority date, February 13, 1968, not affected by this temporary transfer.
-  Area (71.7 Acres) irrigated by Well 2 under Certificate 38044, priority date, February 13, 1968, not affected by this temporary transfer.
-  "From" Area (42.9 Acres) irrigated by Well 1 under Certificate 38044, priority date, February 13, 1968, affected by this temporary transfer.
- Tax lot boundary
- . — Donation Land Claim boundary
- Water main line, portable mainline

Scale: 1" = 1,320'



This map was prepared for the purpose of identifying the location of a water right only and is not intended to provide legal dimensions or location of property ownership lines.



Temporary Transfer Application "From" Map
 Certificate 38044

Pacific Hydro-Geology Inc.

Heyerly Brothers
 T.4S, R.2E. Section 31, W.M.

05/2020

HeyerlyCert38044TempTransMap.cdr

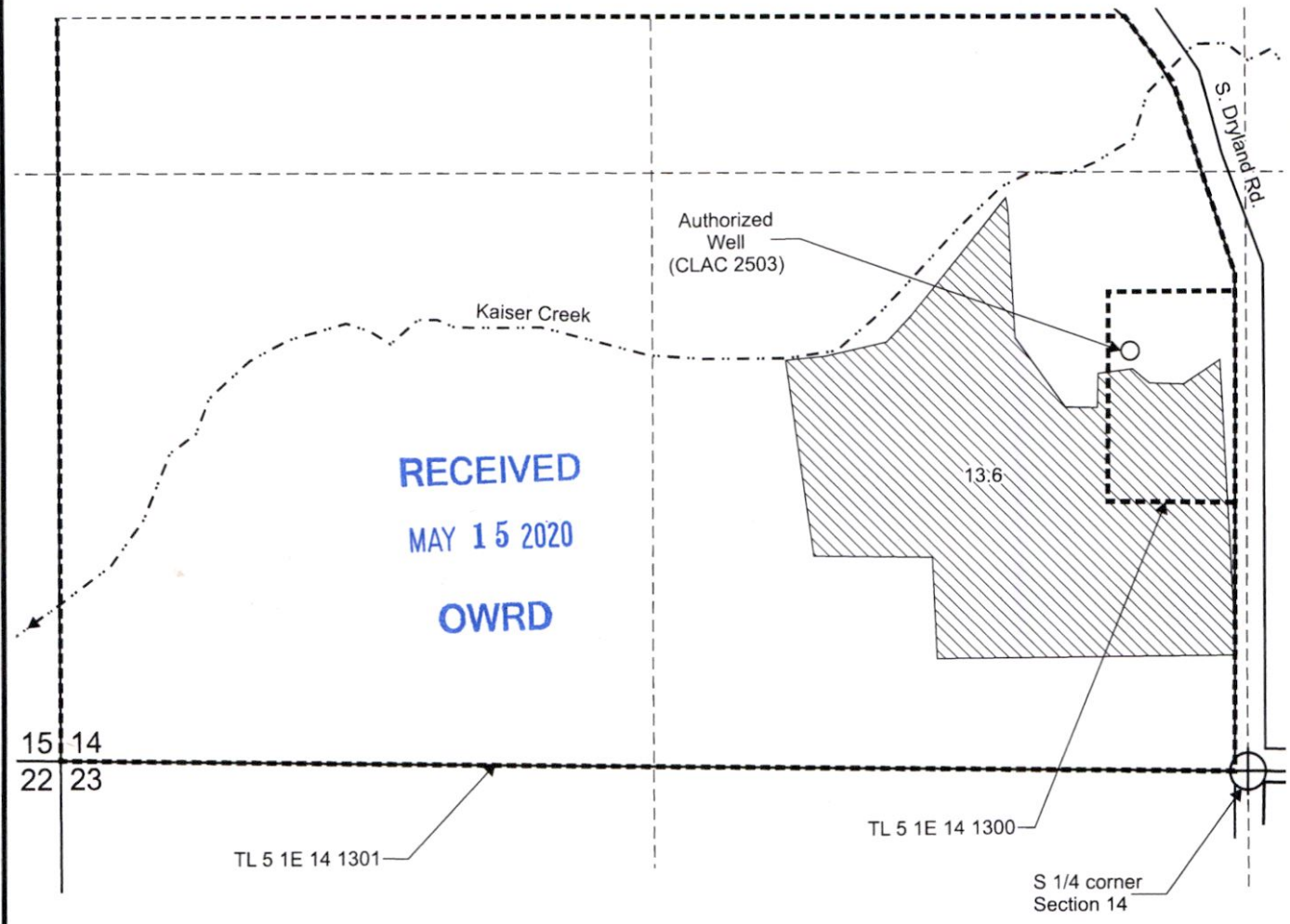

13439-

T.5S. R.1E. Section 14, W.M.



Authorized Well (CLAC 2503) is located 930 feet north and 260 feet west from the S 1/4 corner, Section 14

 "From" Area (13.6 Acres) irrigated under Certificate 38507, priority date 11-14-1966, to be temporarily transferred.

-  Tax lot boundary
-  Water main line, portable mainline



RECEIVED JUN 30 2021

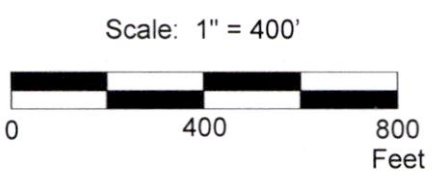

This map was prepared for the purpose of identifying the location of a water right only and is not intended to provide legal dimensions or location of property ownership lines.



Temporary Transfer Application "From" Map
Certificate 38507

Pacific Hydro-Geology Inc.

13439 -

Heyerly Brothers
T.5S. R.1E. Section 14, W.M.

05/2020

HeyeryTempTransMap.cdr

T.5S. R.1E. Sec. 12 & 13 T.5S. R.2E. Sec. 7 & 18, W.M.

RECEIVED

MAY 15 2020

OWRD

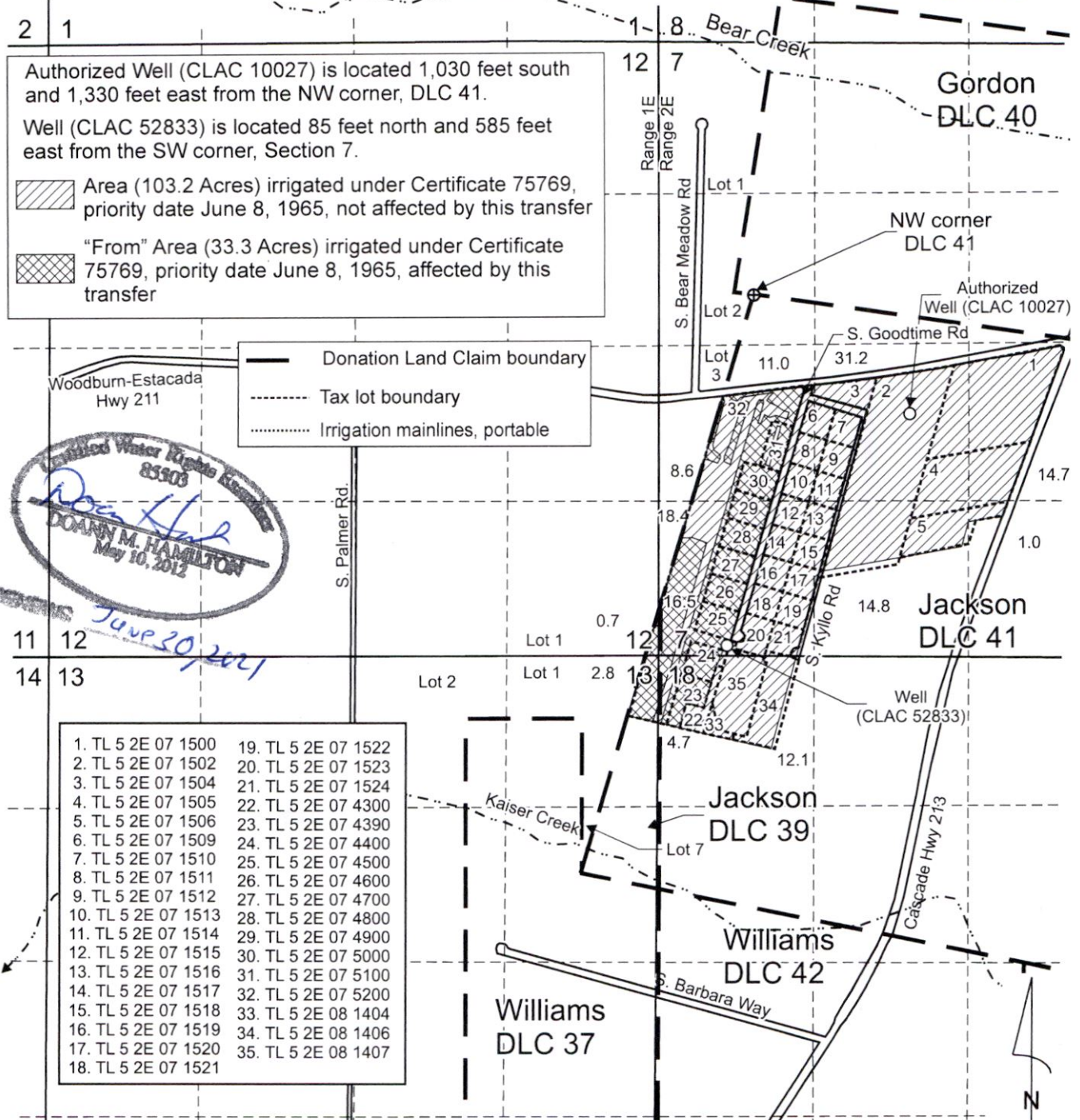

Authorized Well (CLAC 10027) is located 1,030 feet south and 1,330 feet east from the NW corner, DLC 41.
Well (CLAC 52833) is located 85 feet north and 585 feet east from the SW corner, Section 7.

Area (103.2 Acres) irrigated under Certificate 75769, priority date June 8, 1965, not affected by this transfer

"From" Area (33.3 Acres) irrigated under Certificate 75769, priority date June 8, 1965, affected by this transfer

Donation Land Claim boundary
 Tax lot boundary
 Irrigation mainlines, portable

1. TL 5 2E 07 1500	19. TL 5 2E 07 1522
2. TL 5 2E 07 1502	20. TL 5 2E 07 1523
3. TL 5 2E 07 1504	21. TL 5 2E 07 1524
4. TL 5 2E 07 1505	22. TL 5 2E 07 4300
5. TL 5 2E 07 1506	23. TL 5 2E 07 4390
6. TL 5 2E 07 1509	24. TL 5 2E 07 4400
7. TL 5 2E 07 1510	25. TL 5 2E 07 4500
8. TL 5 2E 07 1511	26. TL 5 2E 07 4600
9. TL 5 2E 07 1512	27. TL 5 2E 07 4700
10. TL 5 2E 07 1513	28. TL 5 2E 07 4800
11. TL 5 2E 07 1514	29. TL 5 2E 07 4900
12. TL 5 2E 07 1515	30. TL 5 2E 07 5000
13. TL 5 2E 07 1516	31. TL 5 2E 07 5100
14. TL 5 2E 07 1517	32. TL 5 2E 07 5200
15. TL 5 2E 07 1518	33. TL 5 2E 08 1404
16. TL 5 2E 07 1519	34. TL 5 2E 08 1406
17. TL 5 2E 07 1520	35. TL 5 2E 08 1407
18. TL 5 2E 07 1521	

Scale: 1" = 1,320'

This map was prepared for the purpose of identifying the location of a water right only and is not intended to provide legal dimensions or location of property ownership lines.

Temporary Transfer Application "From" Map
Certificate 75769
Heyerly Brothers
T.5S. R.1E. Sec. 12 & 13,
T.5S, R.2E. Sec. 7 & 18, W.M.

Pacific Hydro-Geology Inc.

05/2020

13439 -

HayerlyTempTransCert75769Map.cdr

Woodburn-Estacada Hwy 211

OWRD

T.5S. R.1E. Sec. 12 & 13 T.5S. R.2E. Sec. 7 & 18, W.M.

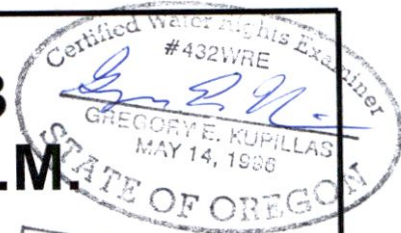



EXPIRATION DATE: 6/30/2021

Proposed Well 1 (CLAC 53757) is located 420 feet south and 690 feet west from the E 1/4 corner, Section 12.

Proposed Well 2 (CLAC 74503) is located 1,025 feet south and 2,520 feet west from the E 1/4 corner, Section 12.

 "To" Area (33.3 Acres) from Certificate 75769 to be irrigated by this temporary transfer, priority date June 8, 1965.

 "To" Area (42.9 Acres) from Certificate 38044 to be irrigated by this temporary transfer, priority date February 13, 1968.

 "To" Area (13.6 Acres) from Certificate 38507 to be irrigated by this temporary transferred, priority date 11-14-1966.

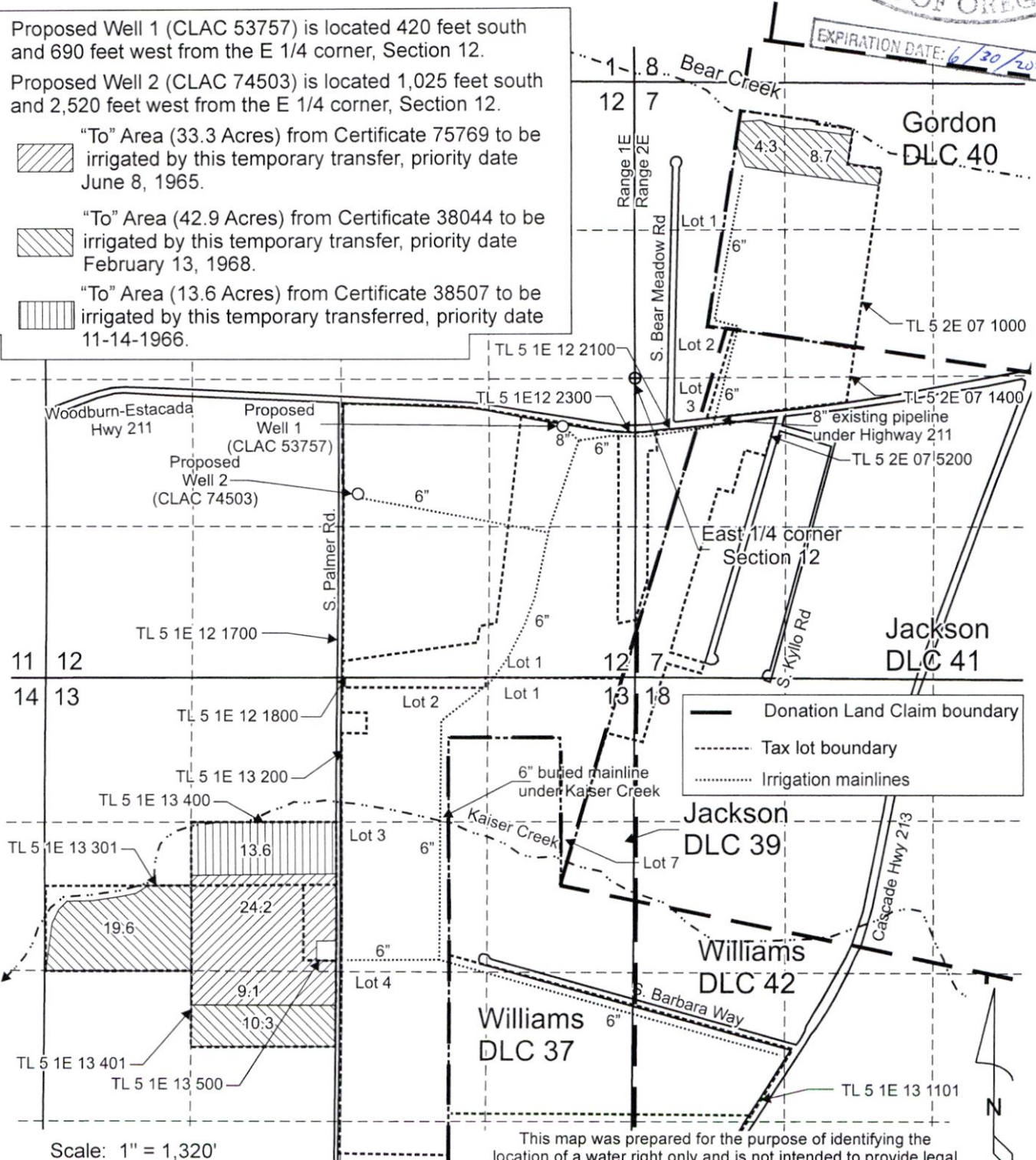

— Donation Land Claim boundary
- - - Tax lot boundary
..... Irrigation mainlines

Scale: 1" = 1,320'



This map was prepared for the purpose of identifying the location of a water right only and is not intended to provide legal dimensions or location of property ownership lines.

Temporary Transfer Application "To" Map Certificate 38044, 38507 and 75769

Heyerly Brothers
T.5S. R.1E. Sec. 12 & 13,
T.5S. R.2E. Sec. 7 & 18, W.M.

Pacific Hydro-Geology Inc.

05/2020

HayerlyTempTransCert75769Map.cdr

T.5 S.R.18 & 2 E.W.M.

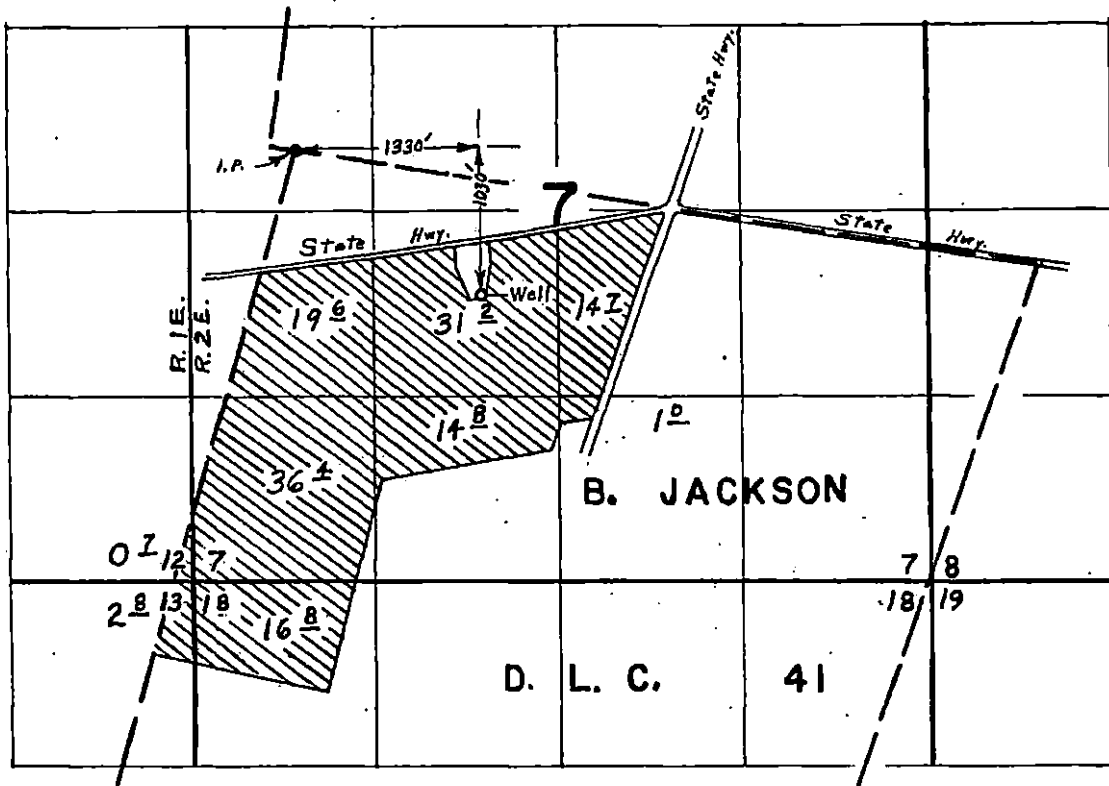

FINAL PROOF SURVEY UNDER

Application No. G-3129. Permit No. G-2958
IN NAME OF

GEORGE KYLLO

Surveyed Oct. 19, 1967, by J. E. Gould

13439

T.5S.R.1E.W.M.

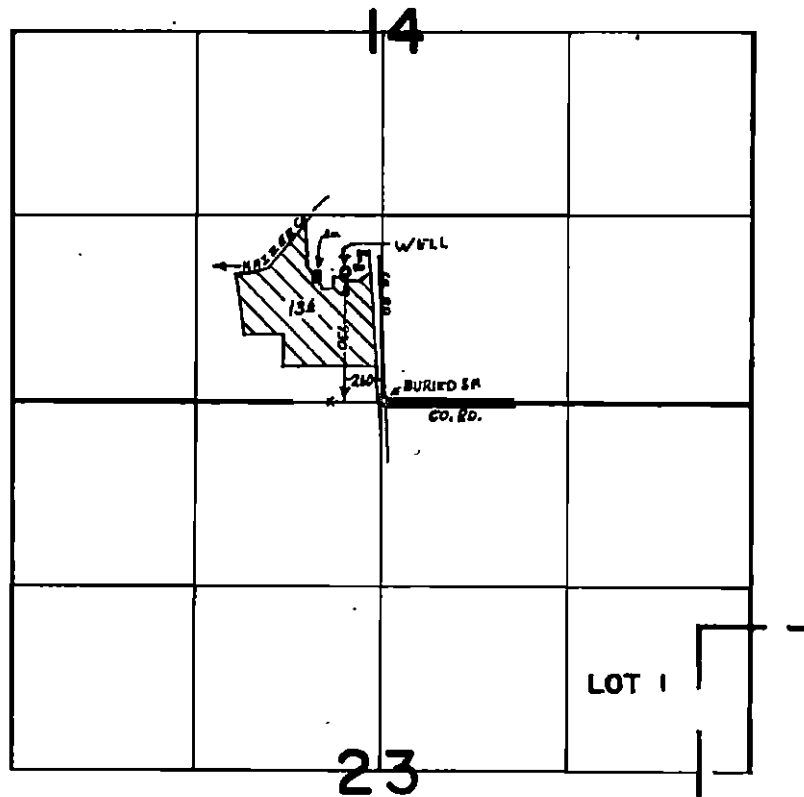

FINAL PROOF SURVEY
UNDER

Application No. G-3721 Permit No. G-3517
IN NAME OF

LEWIS O. VELLE

Surveyed APR. 6 1971, by R. MUCKEN

13439 =