

# TO ACCOMPANY GROUND WATER APPLICATION

SITUATED IN THE S1/2 SE1/4 OF SECTION 12, THE E1/2 OF SECTION 13, THE E1/2 AND GOVERNMENT LOT 2 OF SECTION 24, ALL IN T41S, R12EWM, KLAMATH COUNTY, OREGON

DEC 14 1992

AUGUST 1992

Application No. 6-132114 RESOURCES DEPT. SALEM, OREGON

Permit No. MAP PREPARED FOR EDWIN J. STASTNY JR. --

G12243  
G12464

MAP PREPARED FROM - ASSESSORS MAPS & AERIAL PHOTO -

SUPPLEMENTAL ACREAGES AS PER - KLAMATH IRRIGATION DISTRICT OFFICE - MALIN IRRIGATION DISTRICT OFFICE -

### LOCATION OF EXISTING WELL BY OWNER

2600 FEET SOUTH AND 1200 FEET WEST OF THE NORTHEAST CORNER OF SECTION 13

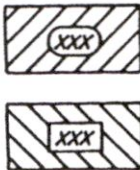
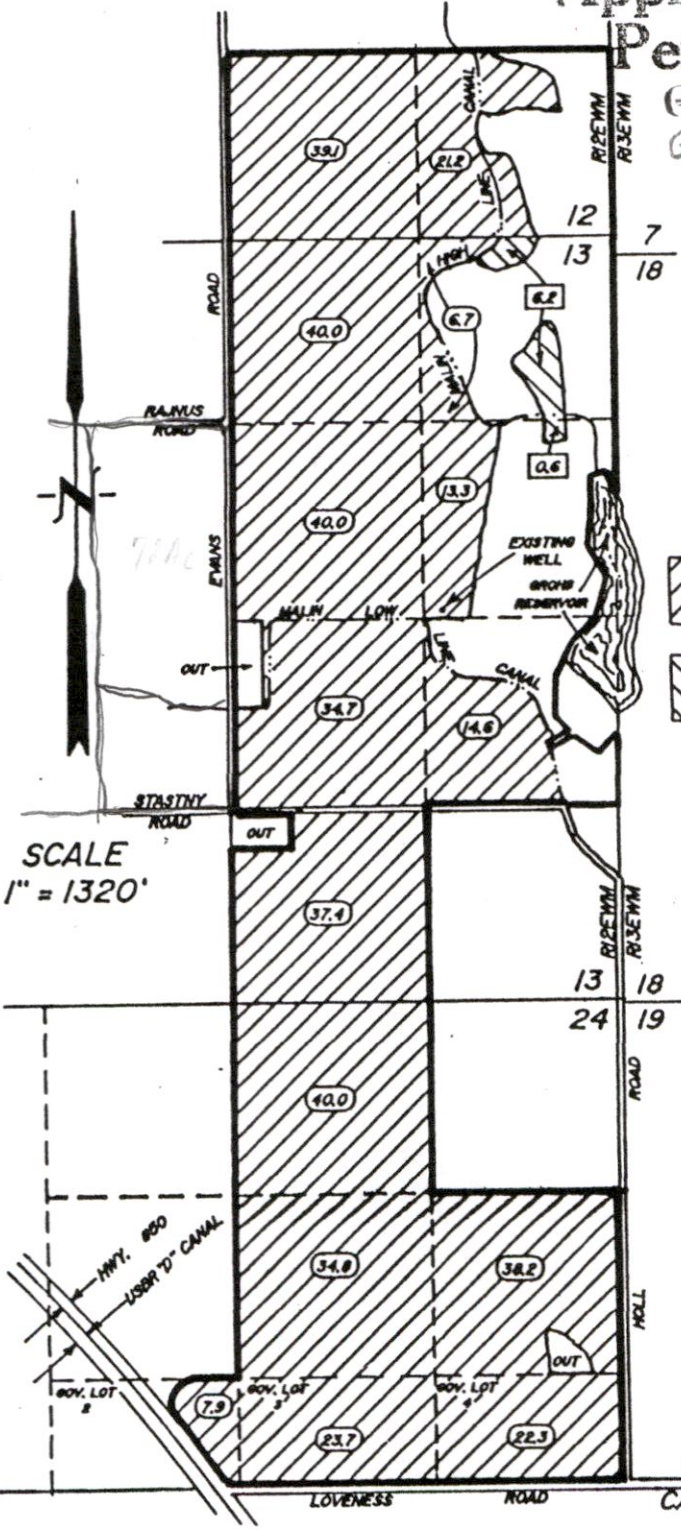

LANDS SUPPLEMENTAL TO MALIN IRRIGATION DISTRICT 413.9 Ac.

LANDS SUPPLEMENTAL TO KLAMATH BASIN IRRIGATION DISTRICT 6.8 Ac.

### TOTAL AREA THIS APPLICATION

-- 420.7 Ac. --

ALL LANDS THIS APPLICATION ARE SUPPLEMENTAL

RECEIVED

MAY 18 2020

OWRD

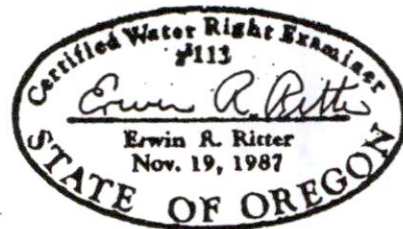

13443 -

THE PURPOSE OF THIS MAP IS TO IDENTIFY THE LOCATION OF THE WATER RIGHT. IT IS NOT INTENDED TO PROVIDE INFORMATION RELATIVE TO THE LOCATION OF PROPERTY OWNERSHIP BOUNDARY LINES.

TRU-LINE SURVEYING  
2333 SUMMERS LANE  
KLAMATH FALLS, OR. 97603

Water Master 305 Main St  
541-883-4182

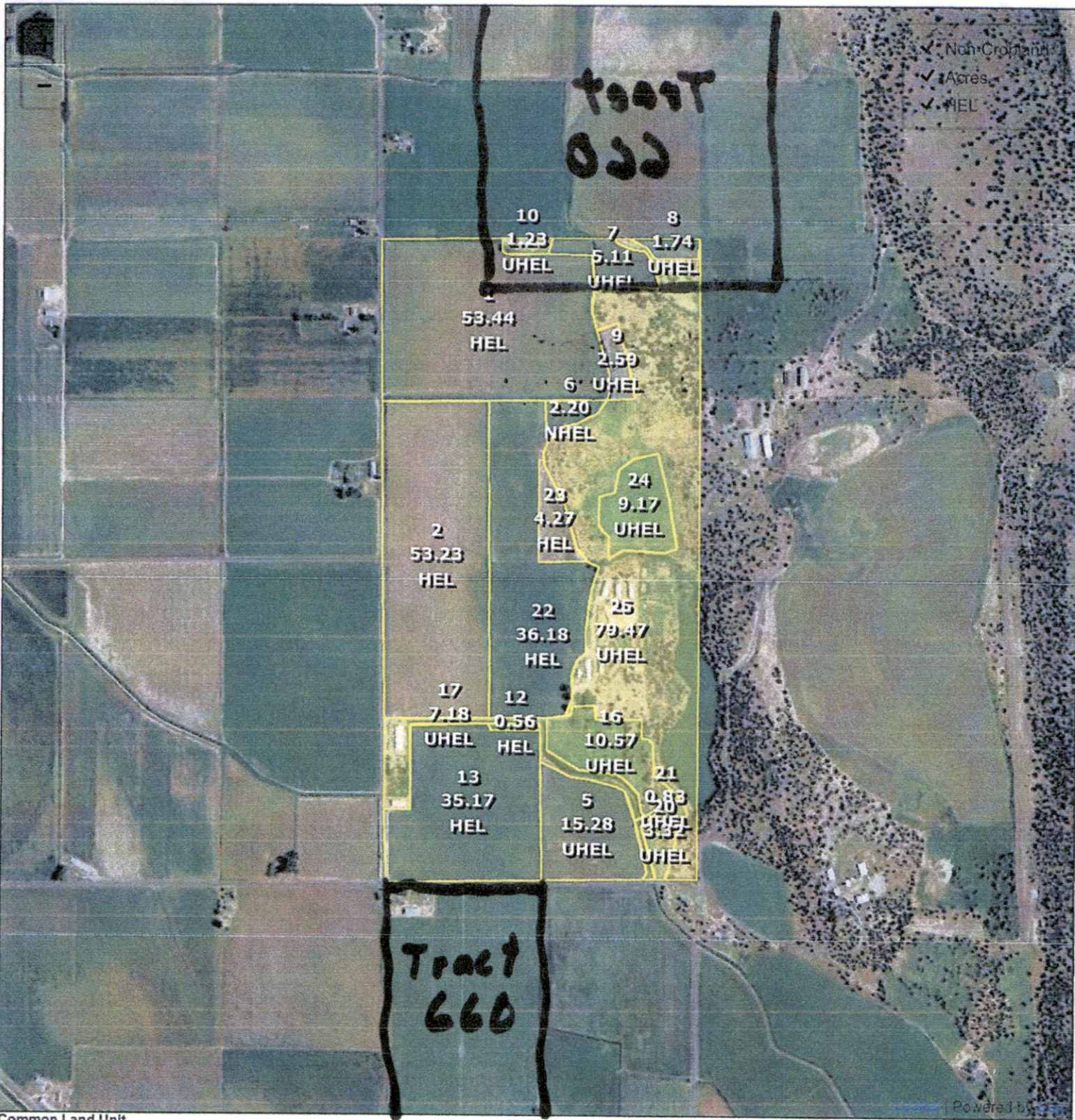

Common Land Unit  
 Cropland Non-cropland CRP

Wetland Determination Identifiers  
 Restricted Use  
 Limited Restrictions  
 Exempt from Conservation Compliance Provisions

RECEIVED 2019 Crop Year  
 MAY 18 2020  
 13443 -  
 OWRD  
 N  
 W E  
 S  
 Tract 3 of 6

Farm 4652  
 Tract 544

United States Department of Agriculture (USDA) Farm Service Agency (FSA) maps are for FSA Program administration only. This map does not represent a legal survey or reflect actual ownership; rather it depicts the information provided directly from the producer and/or National Agricultural Imagery Program (NAIP) imagery. The producer accepts the data 'as is' and assumes all risks associated with its use. USDA-FSA assumes no responsibility for actual or consequential damage incurred as a result of any user's reliance on this data outside FSA Programs. Wetland identifiers do not represent the size, shape, or specific determination of the area. Refer to your original determination (CPA-026 and attached maps) for exact boundaries and determinations or contact USDA Natural Resources Conservation Service (NRCS).

# USDA Klamath County, Oregon



Common Land Unit  
 Cropland Non-cropland CRP

Farm 4652  
 Tract 660

Wetland Determination Identifiers  
 Restricted Use  
 Limited Restrictions  
 Exempt from Conservation Compliance Provisions

RECEIVED 2019 Crop Year

MAY 18 2020 Clark



CWRD 13443 -

Tract 5 of 6

United States Department of Agriculture (USDA) Farm Service Agency (FSA) maps are for FSA Program administration only. This map does not represent a legal survey or reflect actual ownership; rather it depicts the information provided directly from the producer and/or National Agricultural Imagery Program (NAIP) imagery. The producer accepts the data 'as is' and assumes all risks associated with its use. USDA-FSA assumes no responsibility for actual or consequential damage incurred as a result of any user's reliance on this data outside FSA Programs. Wetland identifiers do not represent the size, shape, or specific determination of the area. Refer to your original determination (CPA-026 and attached maps) for exact boundaries and determinations or contact USDA Natural Resources Conservation Service (NRCS).

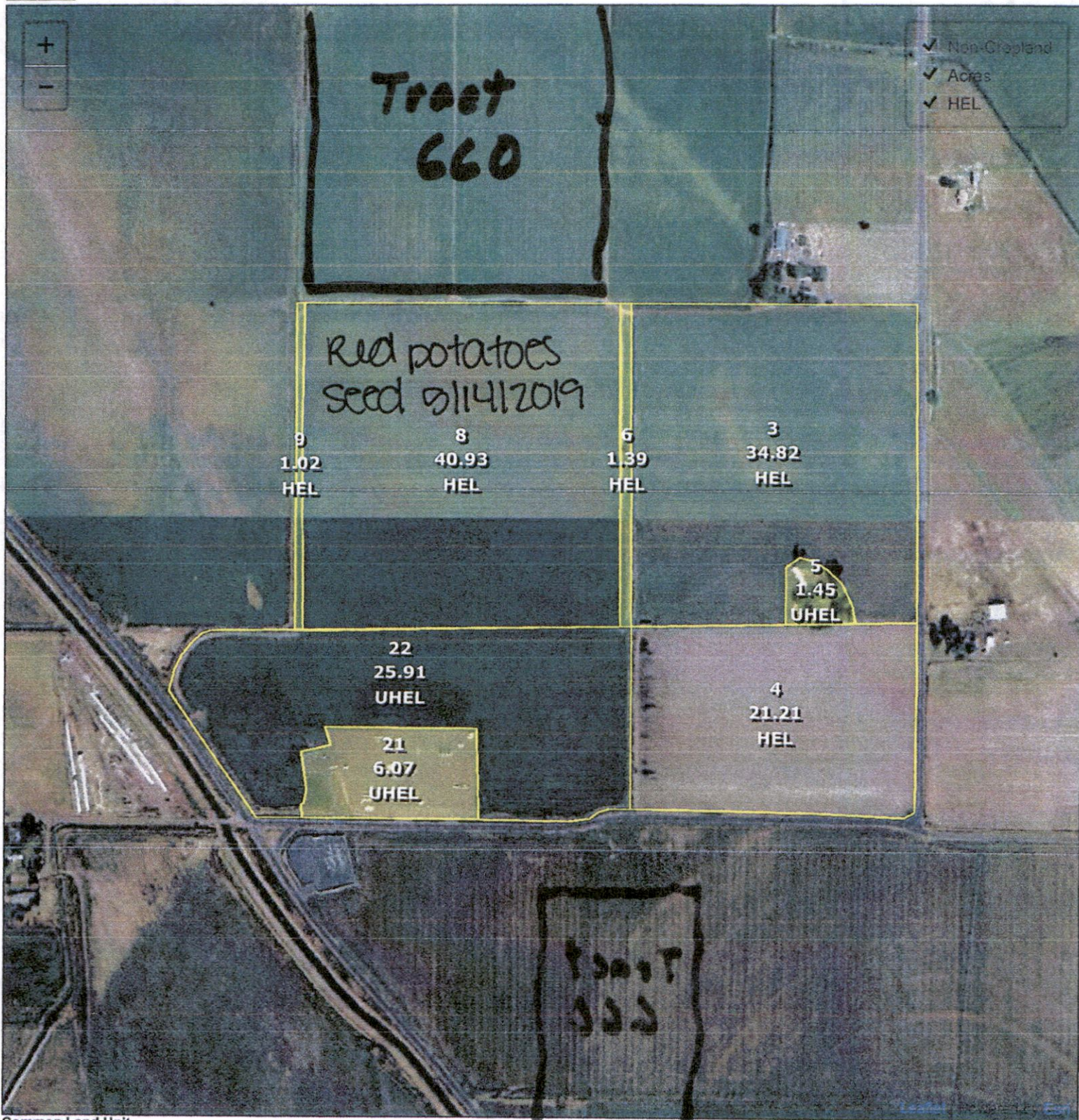

- ✓ Non-Cropland
- ✓ Acres
- ✓ HEL

Common Land Unit  
 Cropland Non-cropland CRP

Farm 4652  
 Tract 545

Wetland Determination Identifiers

- Restricted Use
- ▼ Limited Restrictions
- Exempt from Conservation Compliance Provisions

RECEIVED

2019 Crop Year

MAY 18 2020

13443 -

OWRD



Tract 4 of 6

United States Department of Agriculture (USDA) Farm Service Agency (FSA) maps are for FSA Program administration only. This map does not represent a legal survey or reflect actual ownership; rather it depicts the information provided directly from the producer and/or National Agricultural Imagery Program (NAIP) imagery. The producer accepts the data 'as is' and assumes all risks associated with its use. USDA-FSA assumes no responsibility for actual or consequential damage incurred as a result of any user's reliance on this data outside FSA Programs. Wetland identifiers do not represent the size, shape, or specific determination of the area. Refer to your original determination (CPA-026 and attached maps) for exact boundaries and determinations or contact USDA Natural Resources Conservation Service (NRCS).

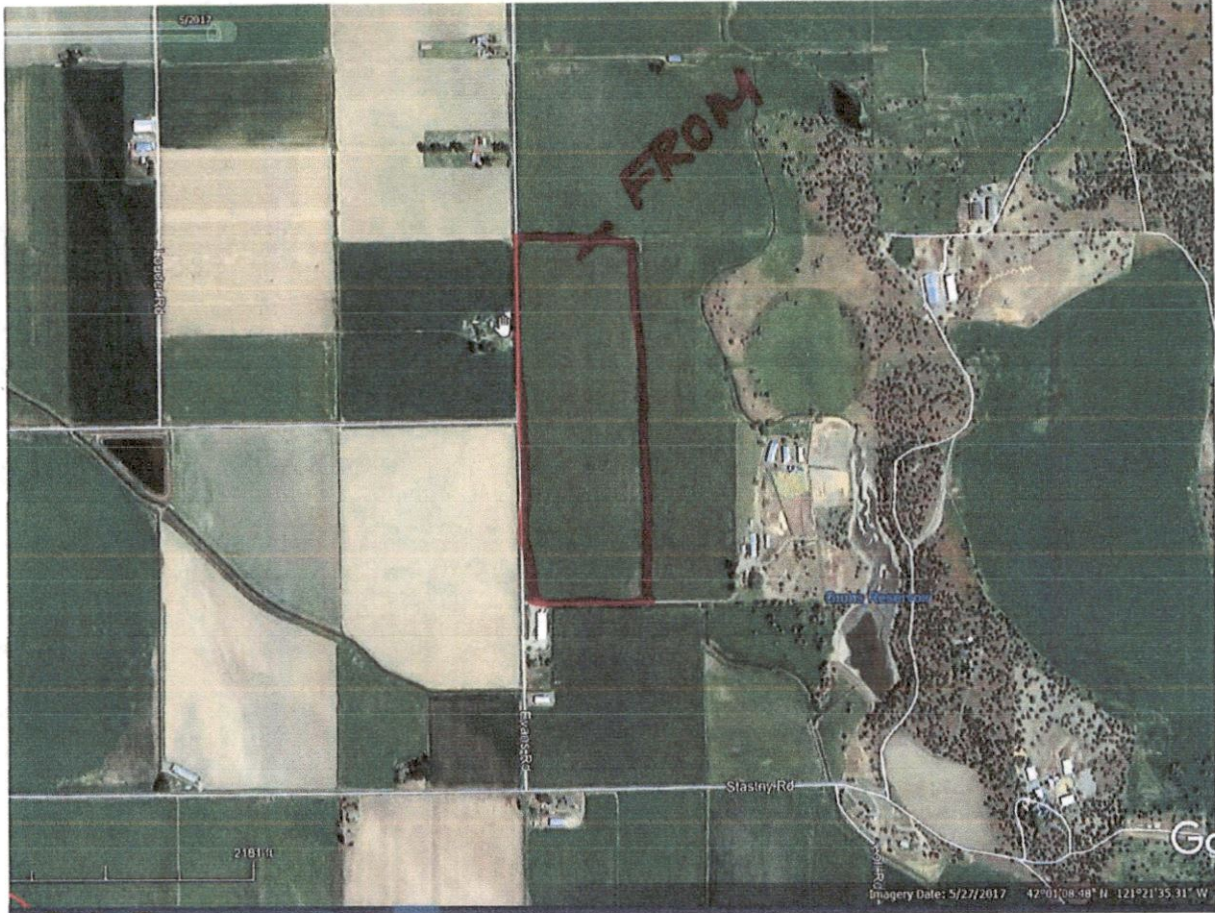

RECEIVED

MAY 18 2020

OWRD

13443 -



100-100000  
100-100000  
100-100000

41 12 13

SECTION 13 T.41S. R.12E. W.M.  
KLAMATH COUNTY

1" = 400'

REVISED 07-12-2018  
THIS MAP WAS PREPARED FOR  
ASSESSMENT PURPOSE ONLY

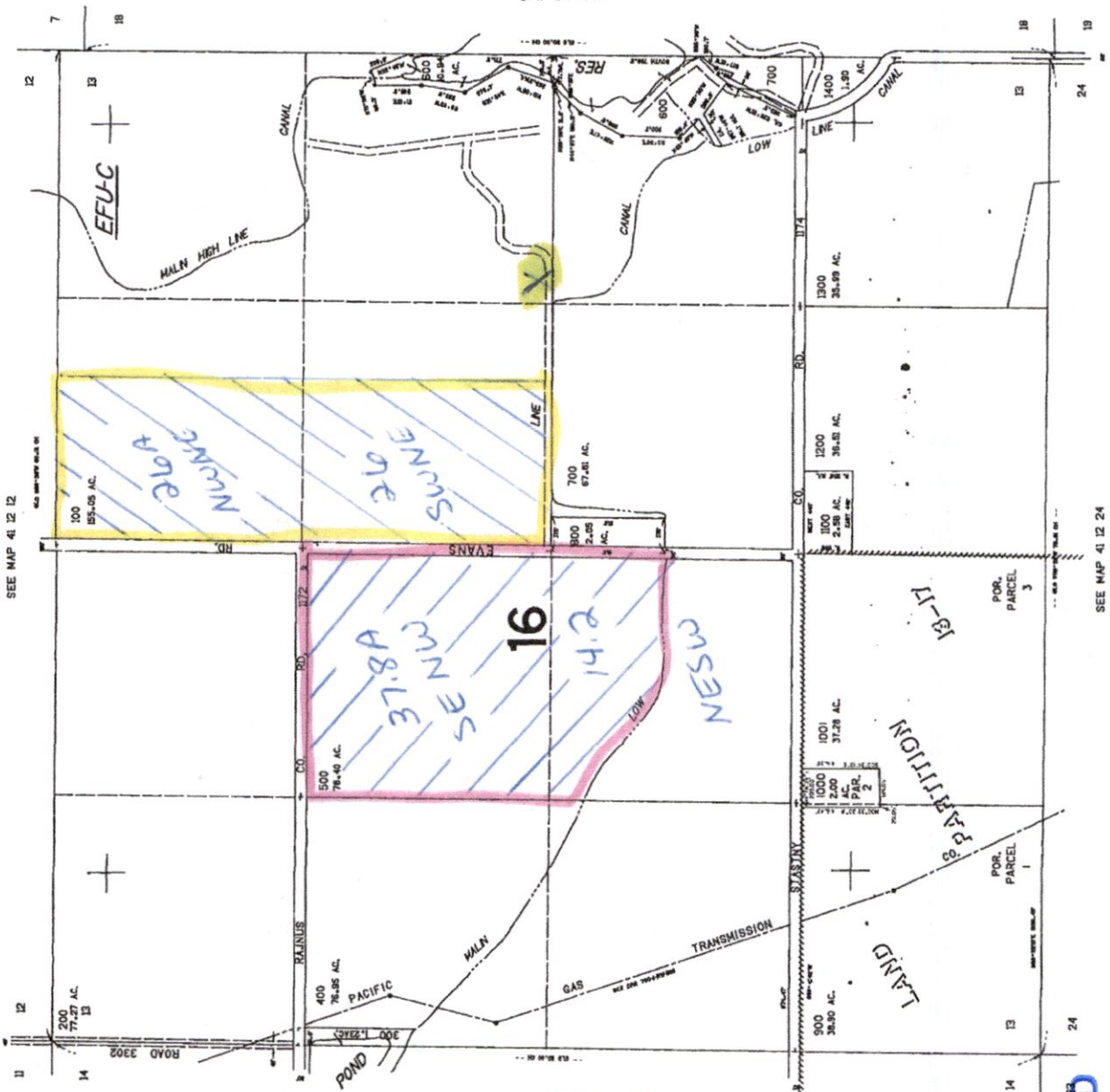

Well location  
2600' SOUTH  
+ 1200' WEST  
OF NE CORNER  
OF SEC. 13

41 12 13

NORTH  
THIS RISE  
SEC. 13

FROM  
LAND  
Tax lot 100

TULAND  
Tax lot 500

Scale  
1" = 880'

RECEIVED

MAY 18 2020

OWRD

13443