

T. 4S. R4W., W.M.

Dave Kauer

SECTIONS 28, 29, 32 & 33
YAMHILL COUNTY
7325 AMITY DAYTON HIGHWAY
AMITY, OREGON 97101

PREPARATION OF THIS MAP IS FOR THE PURPOSE OF IDENTIFYING THE LOCATION OF THE WATER RIGHT ONLY. THERE IS NO INTENT TO PROVIDE DIMENSIONS OR LOCATION OF PROPERTY OWNERSHIP LINES.

RECEIVED

JUN 01 2020

To Lands

OWRD

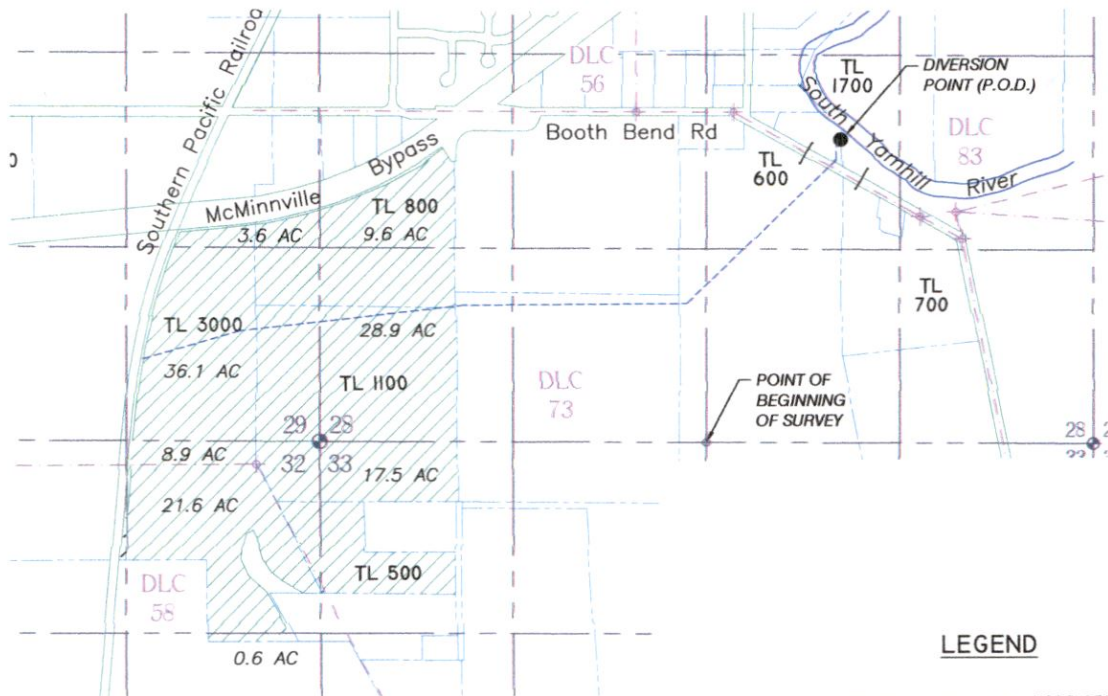

NOTES:

POINT OF DIVERSION (P.O.D.) IS LOCATED 2080 FT NORTH AND 930 FT SOUTH OF THE SOUTH QUARTER CORNER OF SECTION 28

LEGEND

- USGS GRID
- ROADWAY
- PROPERTY LINE
- DLC BOUNDARY
- PIPELINE
- SECTION CORNER
- ◆ DLC CORNER
- DIVERSION POINT (P.O.D.)
- ▨ *TO* ACRES

Survey

AND CLAIM OF BENEFICIAL USE
IN THE NAME OF
DAVID KAUER OF KAUER FARMS

13454 -

FILE PATH & NAME: C:\Users\20-115-10\Google Drive\PERSONAL\JONES FARM\2\KAUER JONES FARM 052720.dwg

BK WATER RIGHT CONSULTING
PO Box 13434 Salem, Oregon 97309

Kauer-Jones Farm Transfer Application Map

APPLICATION#: X-xxxxx PERMIT#: X-xxxxx AMENDMENT#: X-xxxxx

SHEET 1 OF 2

From Lands T. 4 & 5 S., R. 4 W., W.M.

OWRD

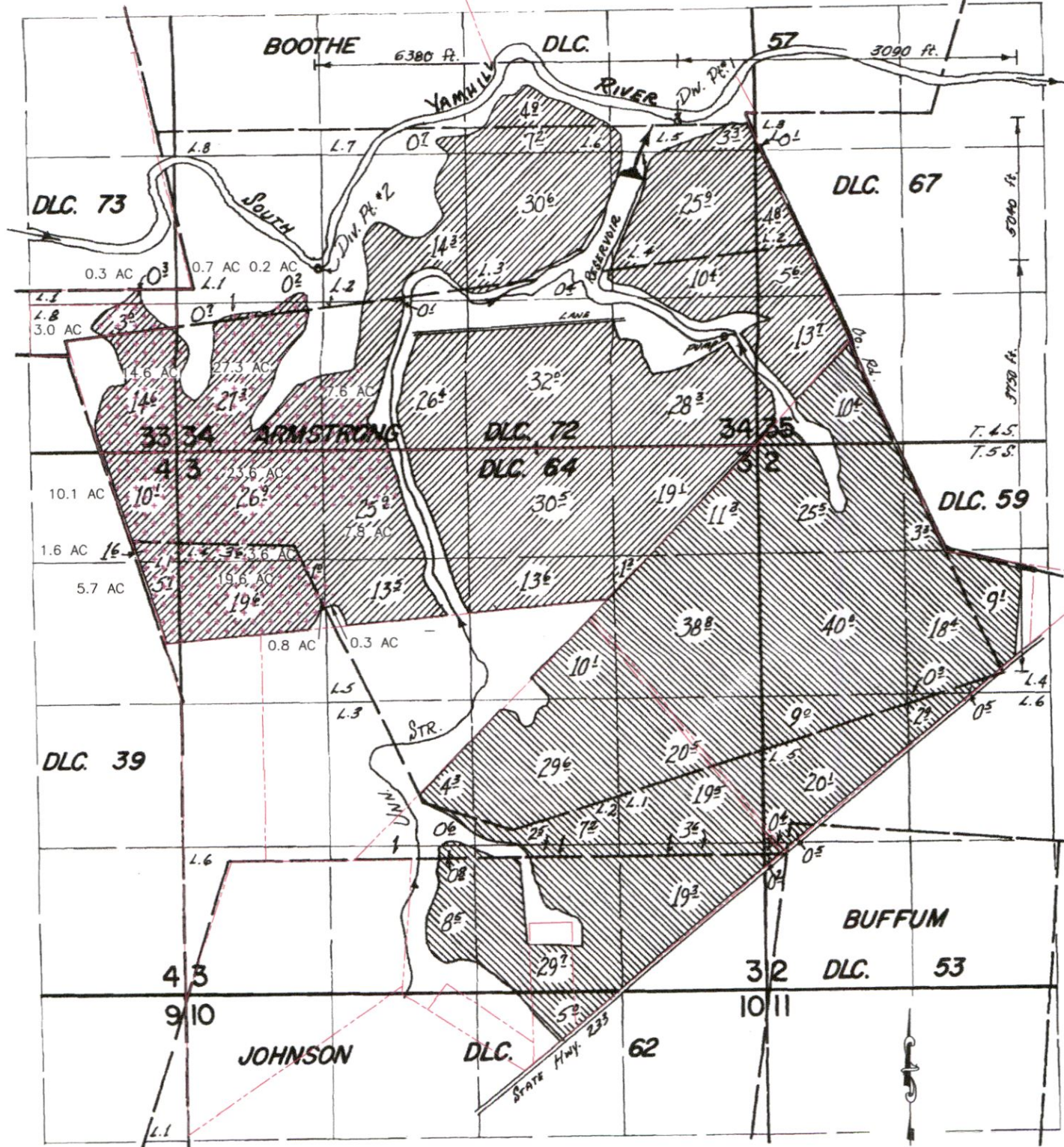

FINAL PROOF SURVEY

SCALE:
1" = 1320'

UNDER
Application No. 40809 Permit No. 30405
39565

IN NAME OF
RAYMOND C. KAUER

	ACRES NOT PART OF THIS TEMPORARY TRANSFER
	PROPERTY LINE
	"FROM" ACRES
X.X AC	

Surveyed May 16 1973, by D. Noesby