

BAILEY NURSERIES, YAMHILL, WATER RIGHTS TRANSFER MAP

LOCATION: TOWNSHIP 2 SOUTH, RANGE 4 WEST, SECTION 31, TAX LOTS; 100, 200, 1900, 2000 AND 2100, WILLAMETTE MERIDIAN, YAMHILL COUNTY.

SITE ADDRESS: 9855 NW PIKE ROAD, YAMHILL OR 97148

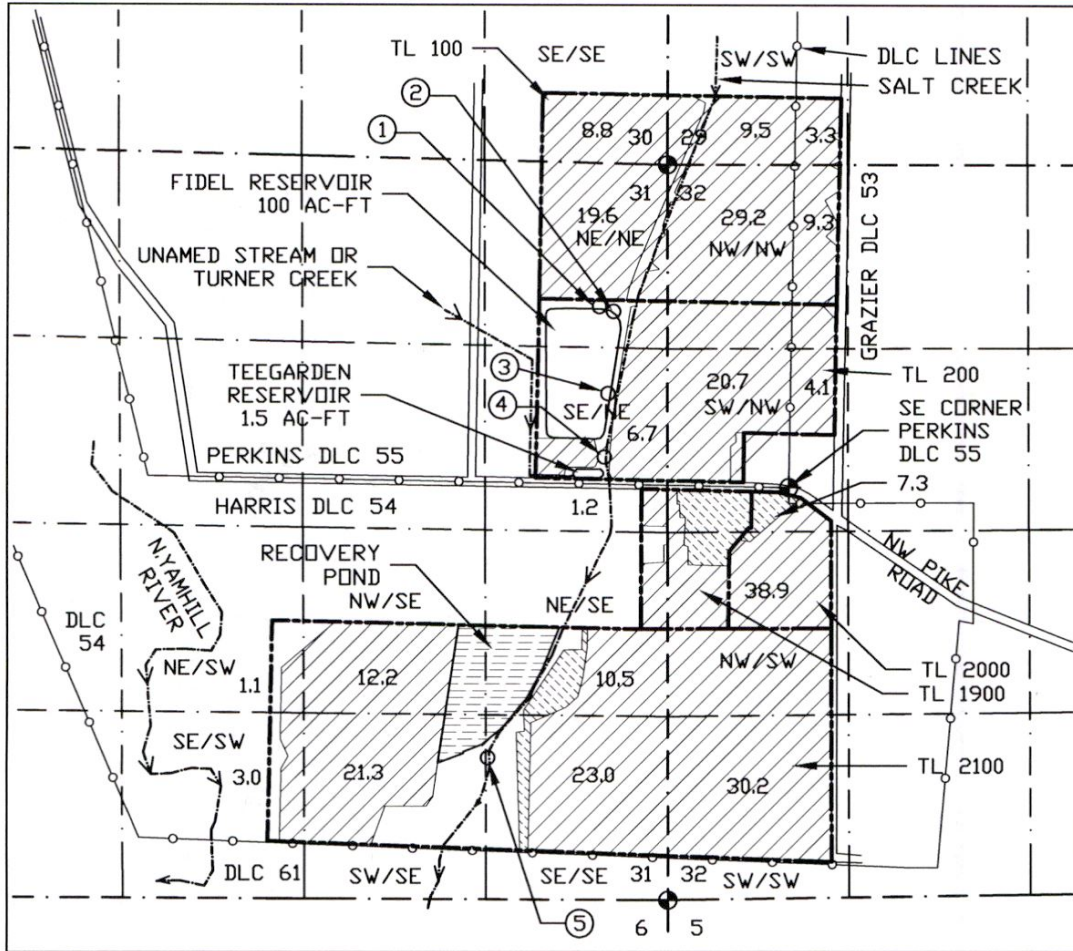

1320 0 660 1320

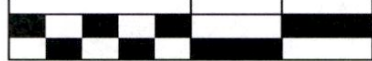

1 inch = 1320 ft.

'FROM' place of use by Q/Q, DLC and TL, Certificate 90079

T	R	Sec	Q	Q	TL	DLC	AC	Use	POD	Priority
2S	4W	31	NE	SE	2100	54	5.8	Nursery	1-5	1990
2S	4W	31	NW	SE	2100	54	3.6	Nursery	1-5	1990
2S	4W	31	SW	SE	2100	54	2.0	Nursery	1-5	1990
2S	4W	31	SE	SE	2100	54	0.5	Nursery	1-5	1990
							Total From =	11.9		

'TO' place of use by Q/Q, DLC and TL, Certificate 90079

T	R	Sec	Q	Q	TL	DLC	AC	Use	POD	Priority
2S	4W	31	NE	SE	2100	54	3.0	Nursery	1-5	1990
2S	4W	31	SE	SE	2100	54	1.8	Nursery	1-5	1990
2S	4W	32	NW	SW	1900	54	1.9	Nursery	1-5	1990
2S	4W	32	NW	SW	2000	54	0.2	Nursery	1-5	1990
2S	4W	32	SW	NW	1900	54	3.5	Nursery	1-5	1990
2S	4W	32	SW	NW	2000	54	1.5	Nursery	1-5	1990
							Total To =	11.9		

LEGEND

- REMAINING NURSERY RIGHT CERT. 90079, 248.0 AC.
- 'FROM' NURSERY RIGHT CERT. 90079, 11.9 AC.
- 'TO' NURSERY RIGHT CERT. 90079, 11.9 AC.
- GOVERNMENT MONUMENT
- TAX LOT PROPERTY LINES
- DLC LINES
- 1/4 - 1/4 LINES

RECEIVED
MAY 28 2020
OWRD

- 1) POD 1, 1265' N. AND 1360' W. OF THE SE. CORNER OF PERKINS DLC 55.
- 2) POD 2, 1255' N. AND 1330' W. OF THE SE. CORNER OF PERKINS DLC 55.
- 3) POD 3, 675' N. AND 1330' W. OF THE SE. CORNER OF PERKINS DLC 55.
- 4) POD 4, 220' N. AND 1380' W. OF THE SE. CORNER OF PERKINS DLC 55.
- 5) POD 5, 1950' S. AND 2180' W. OF THE SE. CORNER OF PERKINS DLC 55.



EXPIRES 12/31/2021

T.2S. R.4W. W.M.

YAMHILL COUNTY

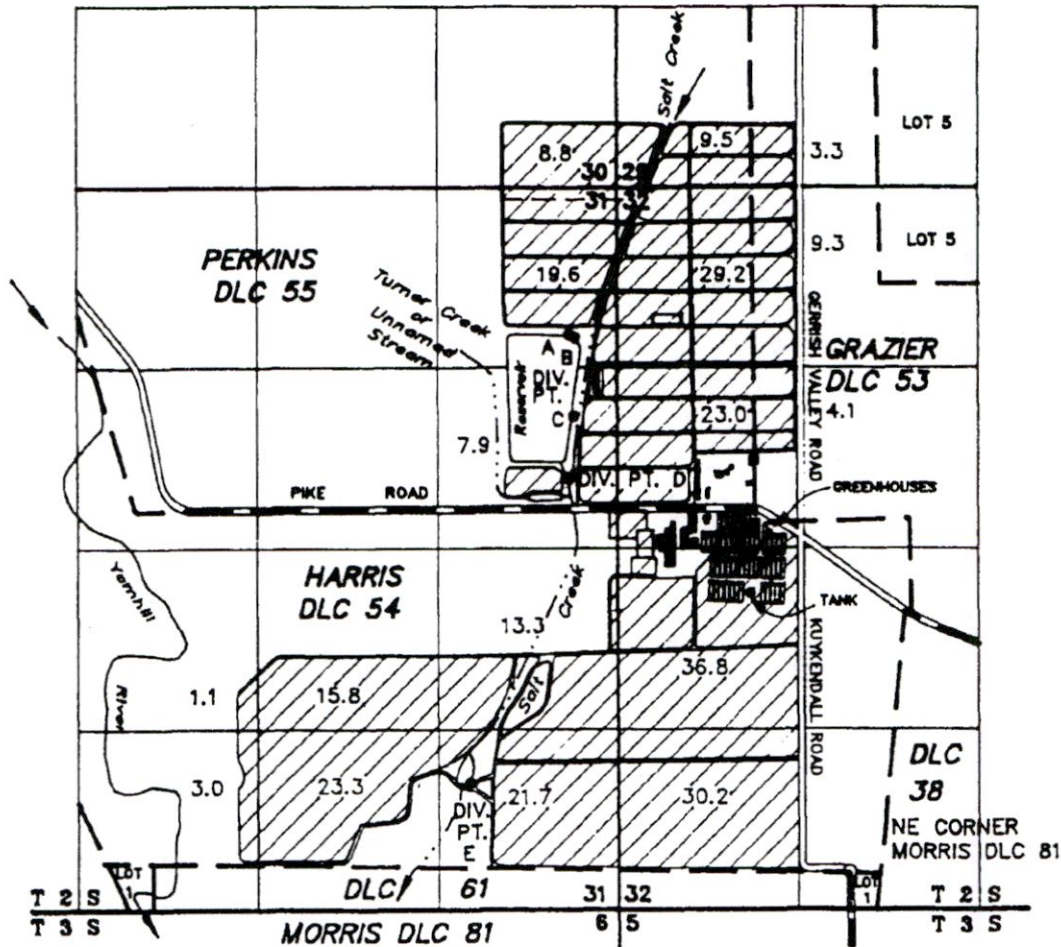

DIV. PT. A: 1265' N AND 1360' W. OF THE SE COR OF PERKINS DLC 55
 DIV. PT. B: 1255' N AND 1330' W. OF THE SE COR OF PERKINS DLC 55
 DIV. PT. C: 675' N AND 1330' W. OF THE SE COR OF PERKINS DLC 55
 DIV. PT. D: 220' N AND 1380' W. OF THE SE COR OF PERKINS DLC 55
 DIV. PT. E: 660' N AND 2780' W. OF THE SE COR OF MORRIS DLC 81

RECEIVED

OCT 01 1989

WATER RESOURCES DIVISION
 SALEM, OREGON

FINAL PROOF SURVEY

UNDER

R-25390

24477

R-45354

45355

52898

S-70215

Application No.

R-1197

19292

R-5378

33951

39919

51934

Permit No.

RECEIVED

MAY 28 2020

OWRD

BAILEY NURSERIES INC

JUNE 30, 1999

SCALE: 1" = 1320'

NOTE: This map is for the purpose of identifying the location of water rights and has no intent to dimension or locate property ownership lines.



Updated referenced corner for measured distance, PODE. MB/WRD 12-17-14

13455-