

JUN 04 2020

Map 1 of 3

OWRD

APPLICATION NO. G-16855

PERMIT NO. \_\_\_\_\_

FROM LAND

TOWNSHIP 41 SOUTH RANGE 12 EAST W.M.

MAP TO ACCOMPANY SUPPLEMENTAL GROUND WATER APPLICATION  
KLAMATH, COUNTY, OREGON

SECTION 12, TOWNSHIP 41 SOUTH, RANGE 12 EAST  
SECTION 18, TOWNSHIP 41 SOUTH, RANGE 13 EAST

TOTAL SUPPLEMENTAL ACRES THIS APPLICATION 169.40 ACRES

NOTE: PREPARATION OF THIS MAP IS FOR IDENTIFYING PROPOSED  
WATER RIGHTS ONLY. IT HAS NO INTENT TO PROVIDE LOCATIONS  
OR DIMENSIONS OF PROPERTY BOUNDRIES..

 SUPPLEMENTAL AS PER CLAIM KL-321  
TOTAL SUPPLEMENTAL 75.00 ACRES IN SECTION 12

WELL LOCATED 640 FEET SOUTH AND 920 FEET EAST OF THE NORTHWEST CORNER OF SECTION 18



RECEIVED

APR 23 2007

WATER RESOURCES DEPT  
SALEM, OREGON



SCALE: 1"=1320'

LEGEND

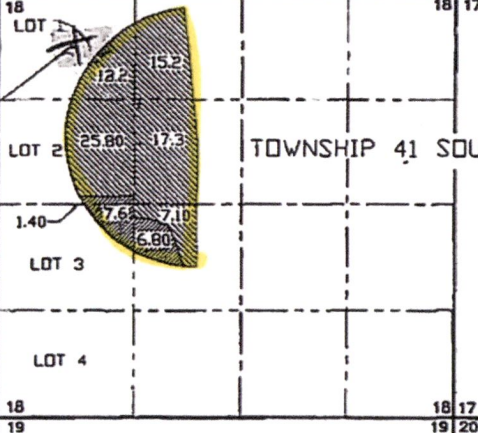
-  SECTION LINE
-  1/4 SECTION LINE
-  1/16 SECTION LINE



TOWNSHIP 41 SOUTH RANGE 13 EAST W.M.

 SUPPLEMENTAL AS PER TRANSFER T-5849  
 SUPPLEMENTAL AS PER PERMIT S-49909  
TOTAL SUPPLEMENTAL 94.40 ACRES IN SECTION 18



RENEWAL 12/31/07

PREPARED FOR:  
LES STURM  
36121 STASTNEY ROAD  
MALN, OREGON 97632  
(541) 723-3218

RECEIVED

MAY 18 2007

WATER RESOURCES DEPT  
SALEM, OREGON

PREPARED BY:  
ANDERSON ENGINEERING & SURVEYING, INC.



P.O. BOX 28  
LAKEVIEW, OREGON 97630  
(541) 947-4407  
FAX 947-2321

DATE: APRIL 2007

DWG. FILE: 2007-007

JOB NO.: 2007-007

SHEET 1 OF 1

RECEIVED

MAR 23 2020

OWRD

13463 -

U-503

27010

From Land

Map 2 of 3

T.41 S.R.13&12 E.W.M.

RECEIVED

JUN 04 2020

OWRD

Lost R. wells

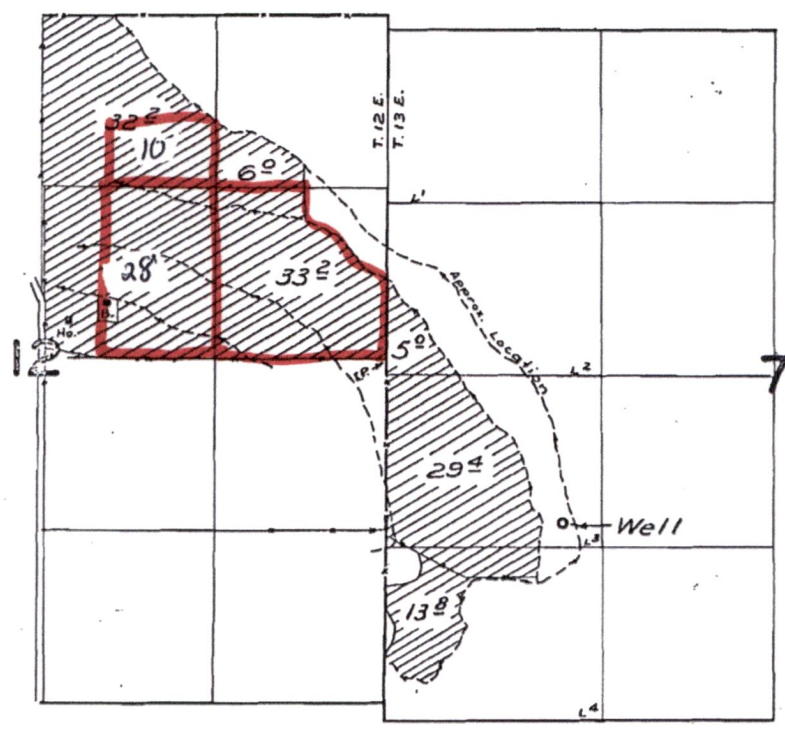

Well  
 location  
 43.7' South  
 102.1' EAST  
 of W 1/4  
 Corner of Sec  
 7

FINAL PROOF SURVEY

UNDER

Application No. U-551 Permit No. U-503

IN NAME OF

HAROLD BARNEY

Surveyed 20 Oct. 1959, by Tom. Bush

CNO-66K-38

RECEIVED

JUN 04 2020

Map 3 of 3  
41 12 24

REVISED 07-12-2018  
THIS MAP WAS PREPARED FOR  
ASSESSMENT PURPOSE ONLY

SECTION 24 T.41S. R.12E. W.M.  
KLAMATH COUNTY

OWRD

NORTH ↑

THIS R12E  
Sec 24

Tax lot  
300  
600  
700  
900

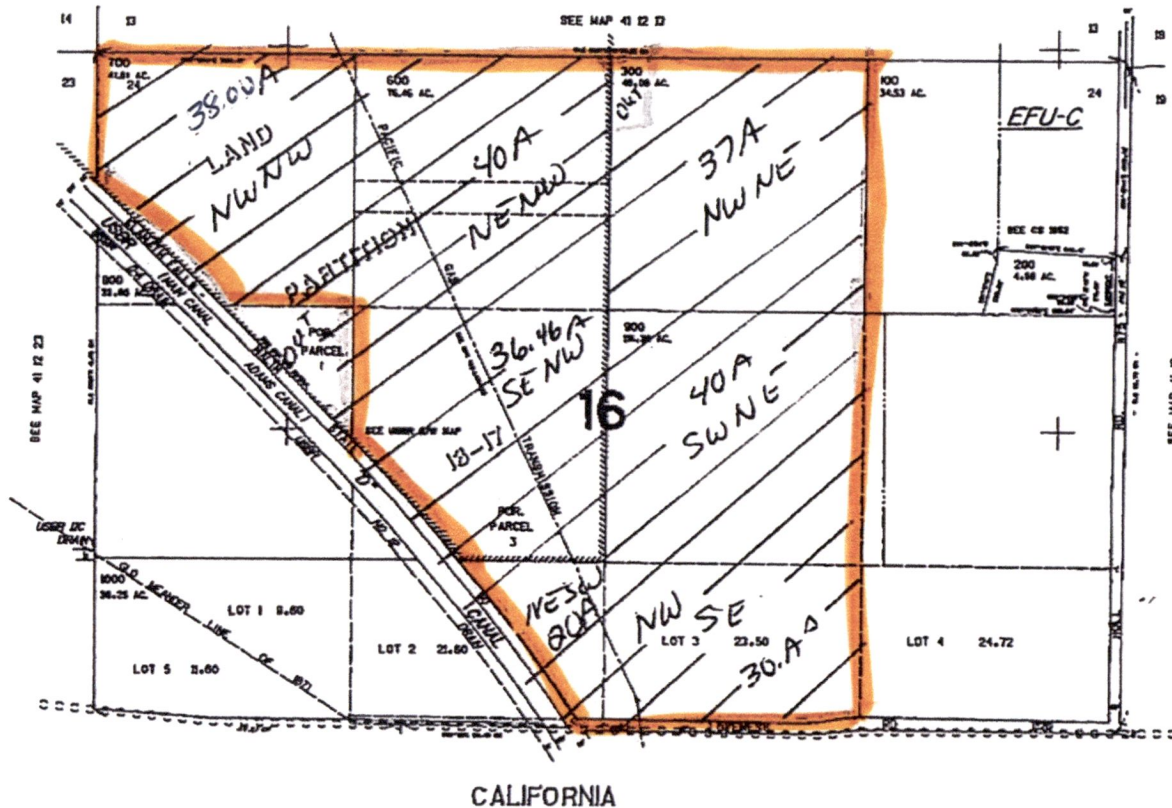

Scale  
1" = 880'

RECEIVED

MAR 23 2020

OWRD

41 12 24

13463 -

Cert 27010

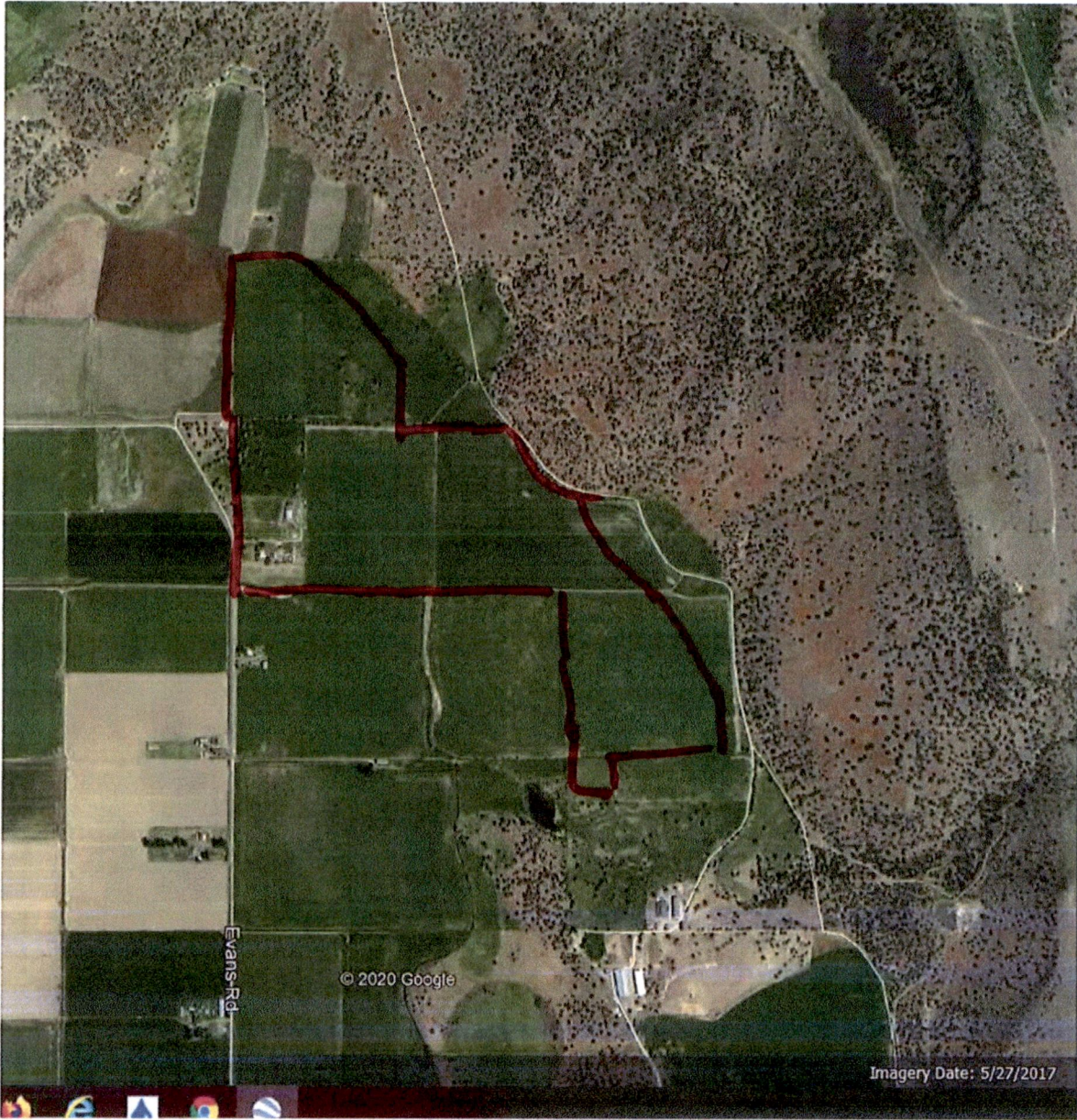

RECEIVED

JUN 04 2020

OWRD

13463 -

Permit G-16334

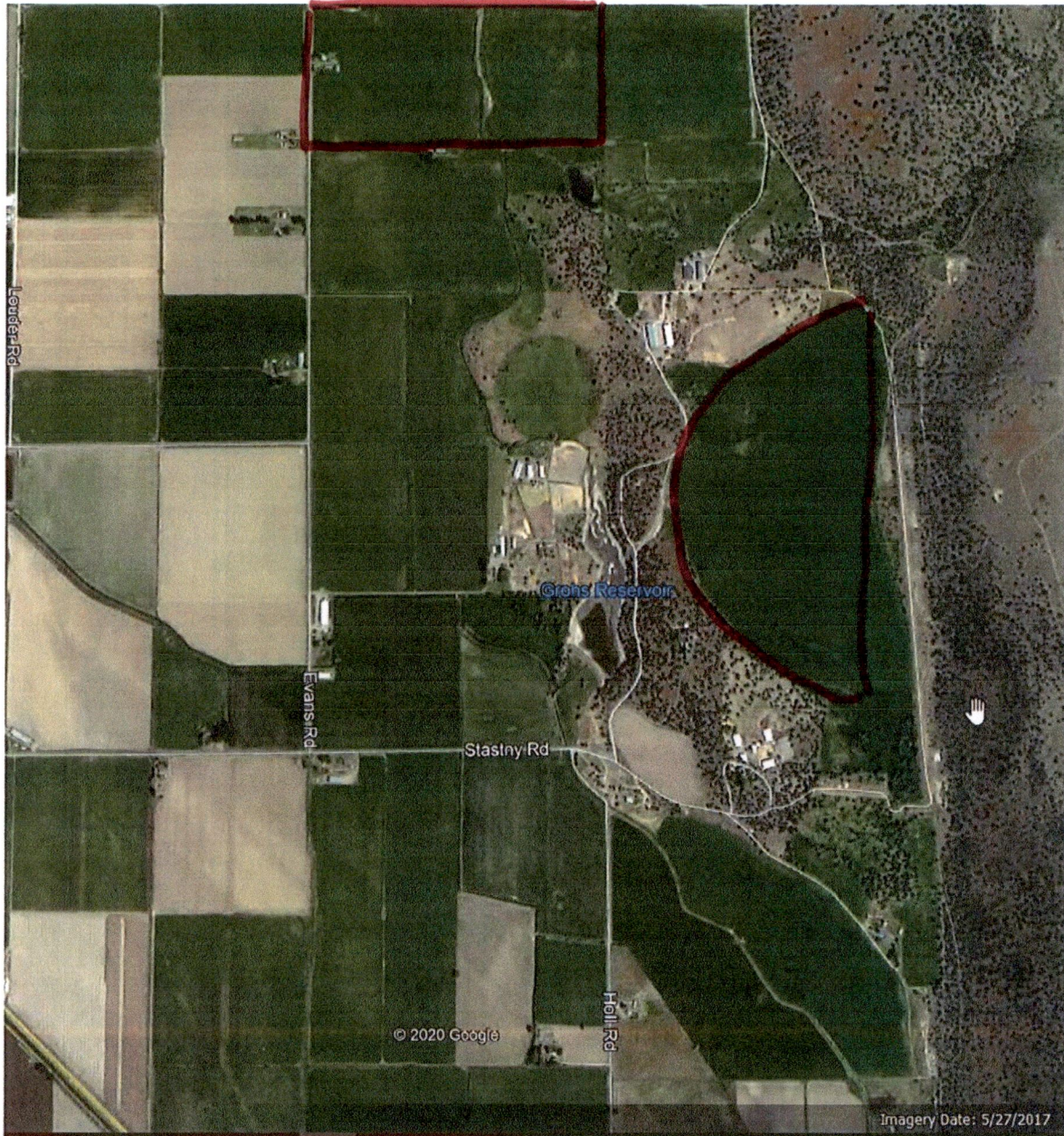

RECEIVED

JUN 04 2020

OWRD

13463 -