

**Water Right Transfer Application,  
Certificate 94802  
Yamhill County**

**Proposed Place of Use and  
Proposed Conveyance System**

**RECEIVED**

**JUN 08 2020**

**OWRD**

**LEGEND**

- ⊙ Proposed Point of Diversion (POD)
- Estimated Conveyance System Route
- ▨ Proposed Place of Use (POU)
- ⬢ Urban Growth Boundary
- ⬢ County Boundary
- Railroad
- Major Road
- ~ Watercourse
- Waterbody

**POU DESCRIPTION**

Within the service area boundaries of McMinnville Water and Light, City of Lafayette, and City of Carlton

**Certified Water Rights Examiner Stamp**

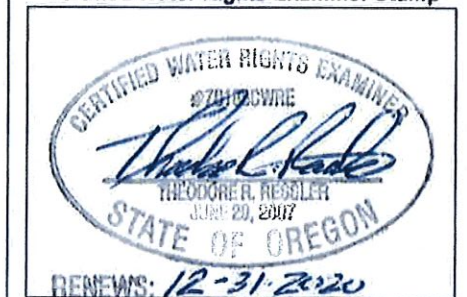

**DISCLAIMER**

This map was prepared for the purpose of identifying the location of a water right only and it is not intended to provide legal dimensions or location of property ownership lines.

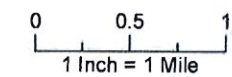

Date: March 31, 2020  
Data Sources: Yamhill County GIS, OGIC, US BLM, USGS, ESRI

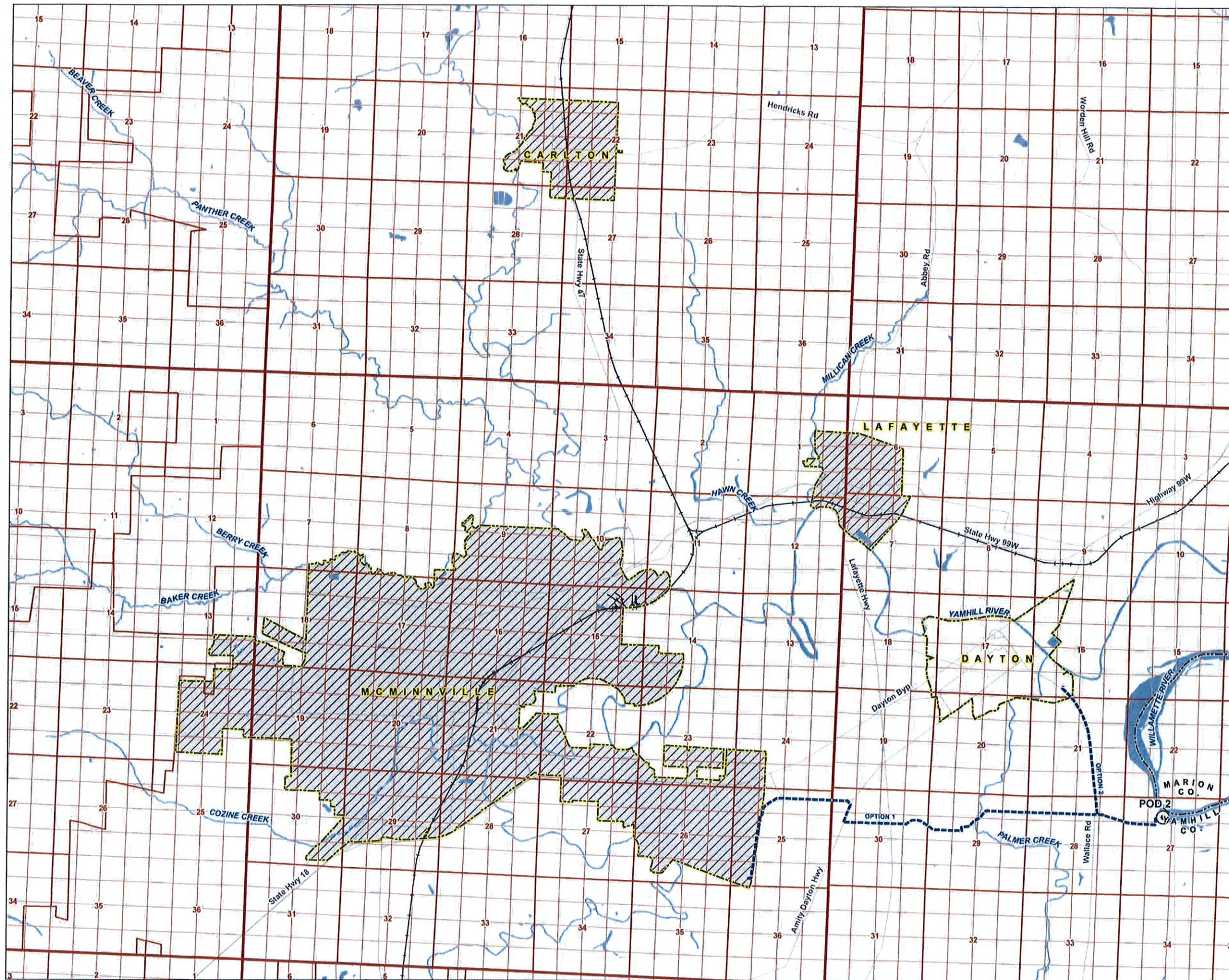

# ORS 540.520(9) SB 301 LANDS

LOCATED IN  
SECTIONS 21, 28 & 33  
T.10S., R.3W., W.M.  
LINN COUNTY, OREGON  
SCALE: 1"=1320'-0"  
CITY OF MILLERSBURG

Certificate 54268  
Permit S-23102  
Application S-29640

## "Attachment F"

### ACREAGE SUMMARY

CERTIFICATE 54268 - PERMIT S-23102  
17.0 CFS PLACE OF USE

SECTION 21	SE 1/4, SE 1/4	1.5 ACRES DLC 54
	SW 1/4, SE 1/4	8.2 ACRES DLC 54
SECTION 28	NE 1/4, NE 1/4	0.4 ACRES DLC 47
	NW 1/4, NE 1/4	37.0 ACRES DLC 47
	NE 1/4, NW 1/4	8.8 ACRES DLC 47
	SW 1/4, NE 1/4	27.7 ACRES DLC 47
	SE 1/4, NW 1/4	11.2 ACRES DLC 47
	NW 1/4, SE 1/4	16.0 ACRES DLC 47
		1.0 ACRES DLC 44
	NE 1/4, SW 1/4	6.9 ACRES DLC 47
		4.0 ACRES DLC 44
	SW 1/4, SE 1/4	5.8 ACRES DLC 44
	SE 1/4, SW 1/4	5.9 ACRES DLC 44
		<b>134.5 ACRES</b>

CERTIFICATE 54268 - PERMIT S-23102  
1.0 CFS PLACE OF USE

SECTION 28	SE 1/4, SW 1/4	1.3 ACRES DLC 44
SECTION 33	NE 1/4, NW 1/4	20.4 ACRES DLC 44
		<b>21.7 ACRES</b>

### LEGEND:

- = SECTION LINES
- = FORTY LINES
- = DONATION LAND CLAIM LINES
- = APPROXIMATE PROPERTY LINE
- = 30" CONCRETE PIPE TO MILL
- = PLACE OF USE UNDER ORS 540.520(9) FOR 17.0 CFS. SALE #3 LAND.
- = PLACE OF USE UNDER ORS 540.520(9) FOR 1.0 CFS. SOLD 2007 TO FLAKEBOARD AMERICA

### NOTE:

THIS MAP SHOWS THE PLACE OF USE UNDER 1999 SB 301 ORS 540.520(9) FOR WATER RIGHT CERTIFICATE 54268. THE RATE IS SPLIT 17.0 CFS TO TAX LOT 400 AND 1.0 CFS TO TAX LOT 151 AS NOTED IN THE ACREAGE SUMMARY. IN 2007 TAX LOT 150 WAS SOLD TO FLAKEBOARD AMERICA AND IN THE SALE AGREEMENT 1.0 CFS OF THE 18.0 CFS WAS SPLIT OUT AND A LETTER WITH MAP SENT TO OREGON WATER RESOURCES DEPARTMENT AND INSERTED IN THE WATER RIGHT FILE.

THIS IS THE ONLY WATER RIGHT DEDICATED / PERTINENT TO THE MAPPED LANDS SHOWN. THIS RE-MAP WAS CREATED AS PART OF THE CLOSURE OF THE PAPER MILL. THE MAP WAS PREPARED FOR INTERNATIONAL PAPER TO CLARIFY WHAT WATER RIGHTS GO WITH THE LAND AS IT IS SOLD. THE PROPERTY IS BEING MARKETED AS THREE PARCELS. SALE #3 LANDS ARE SHOWN.

THIS MAP AMENDS / REPLACES THE PLACE OF USE MAP FOR CERTIFICATE 54268.

I J. EDWARD HENRICKS, BEING DULY SWORN AS A WATER RIGHT EXAMINER LICENSE NO. 170, HAVE PREPARED THIS MAP FOR INTERNATIONAL PAPER ON THIS 3rd DAY OF APRIL, 2013. THE AREAS HATCHURED REPRESENT THE AREAS APPLIED TO BENEFICIAL USE.

PREPARATION OF THIS MAP IS FOR THE PURPOSE OF IDENTIFYING THE LOCATION OF THE WATER RIGHT ONLY AND HAS NO INTENT TO PROVIDE DIMENSIONS OR LOCATION OF PROPERTY OWNERSHIP LINES.

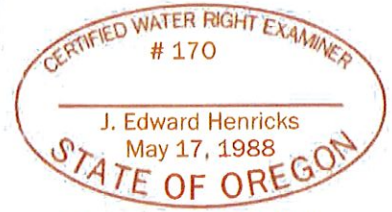
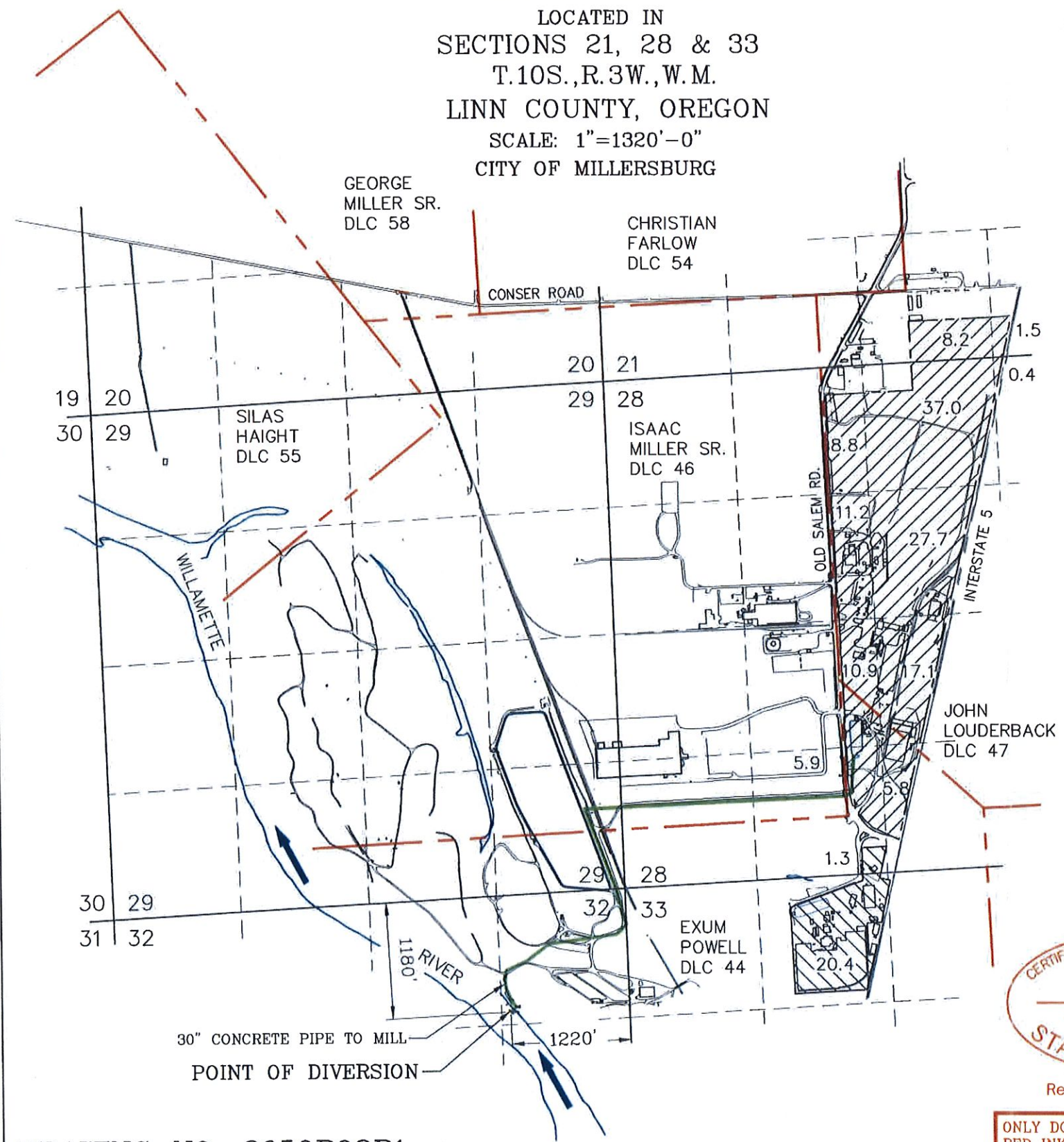

Renews: June 30, 2013

ONLY DOCUMENTS STAMPED WITH RED INK ARE ORIGINALS.

DRAWING NO. 3650P02R1

**Water Right Transfer Application,  
Certificate 94802  
Yamhill County**

**Proposed Place of Use and  
Proposed Conveyance System**

RECEIVED

JUN 08 2020

OWRD

**LEGEND**

- ⊙ Proposed Point of Diversion (POD)
- Estimated Conveyance System Route
- ▨ Proposed Place of Use (POU)
- ⬡ Urban Growth Boundary
- ⬢ County Boundary
- Railroad
- Major Road
- ~ Watercourse
- Waterbody

**POU DESCRIPTION**

Within the service area boundaries of McMinnville Water and Light, City of Lafayette, and City of Carlton

**Certified Water Rights Examiner Stamp**

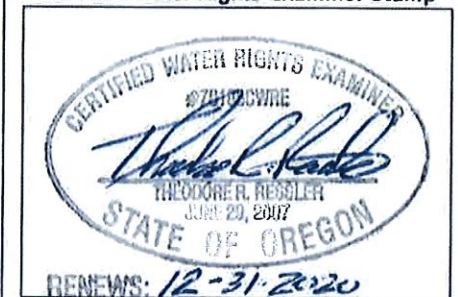

**DISCLAIMER**

This map was prepared for the purpose of identifying the location of a water right only and it is not intended to provide legal dimensions or location of property ownership lines.

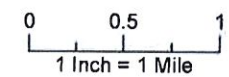

Date: March 31, 2020  
Data Sources: Yamhill County GIS, OGIC, US BLM, USGS, ESRI

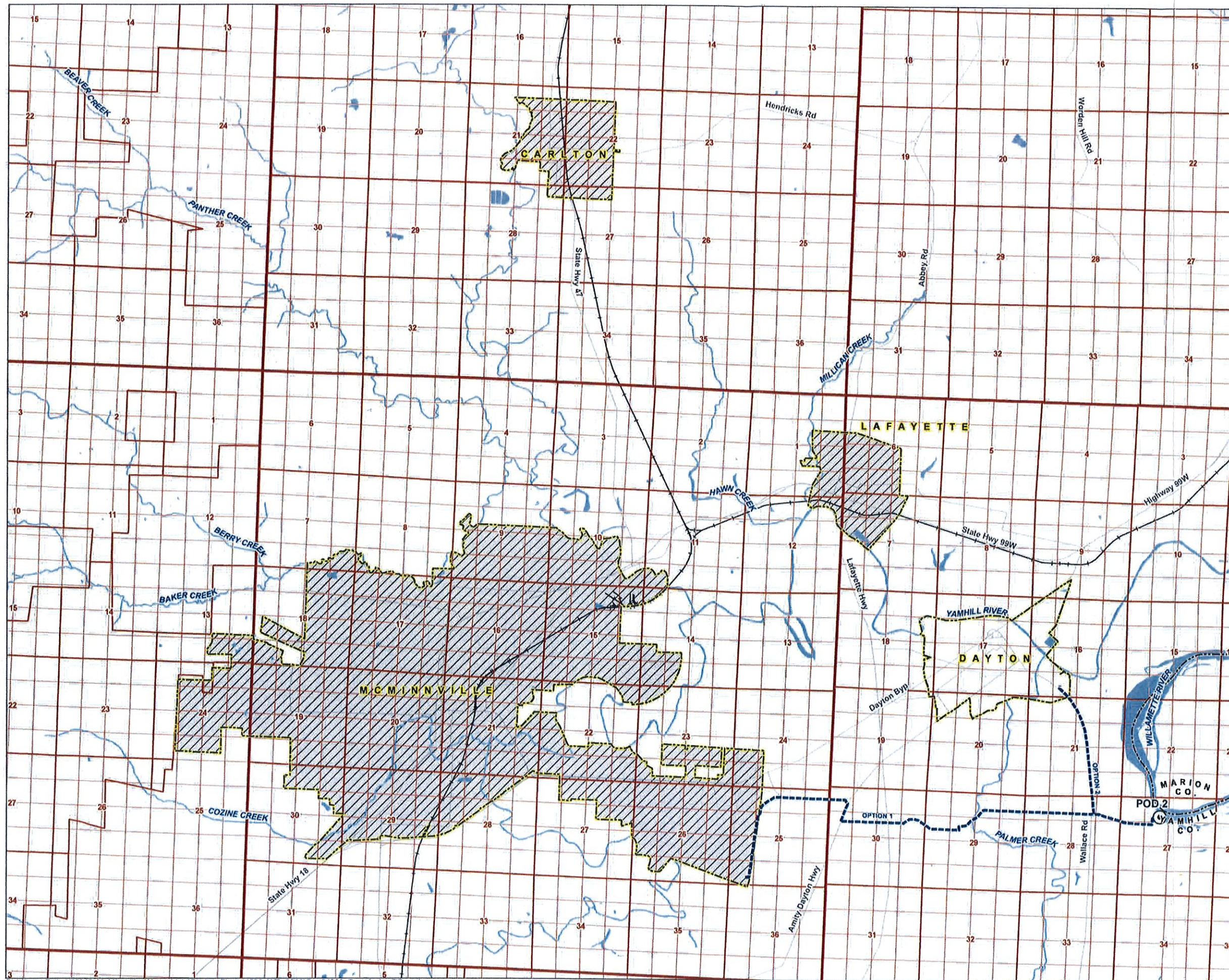

# Application for a Water Right Transfer Proposed Point of Diversion Map

RECEIVED

JUN 08 2020

OWRD

Certificate 94802  
Yamhill County

Township 4 South, Range 3 West, Section 27 (W.M.)

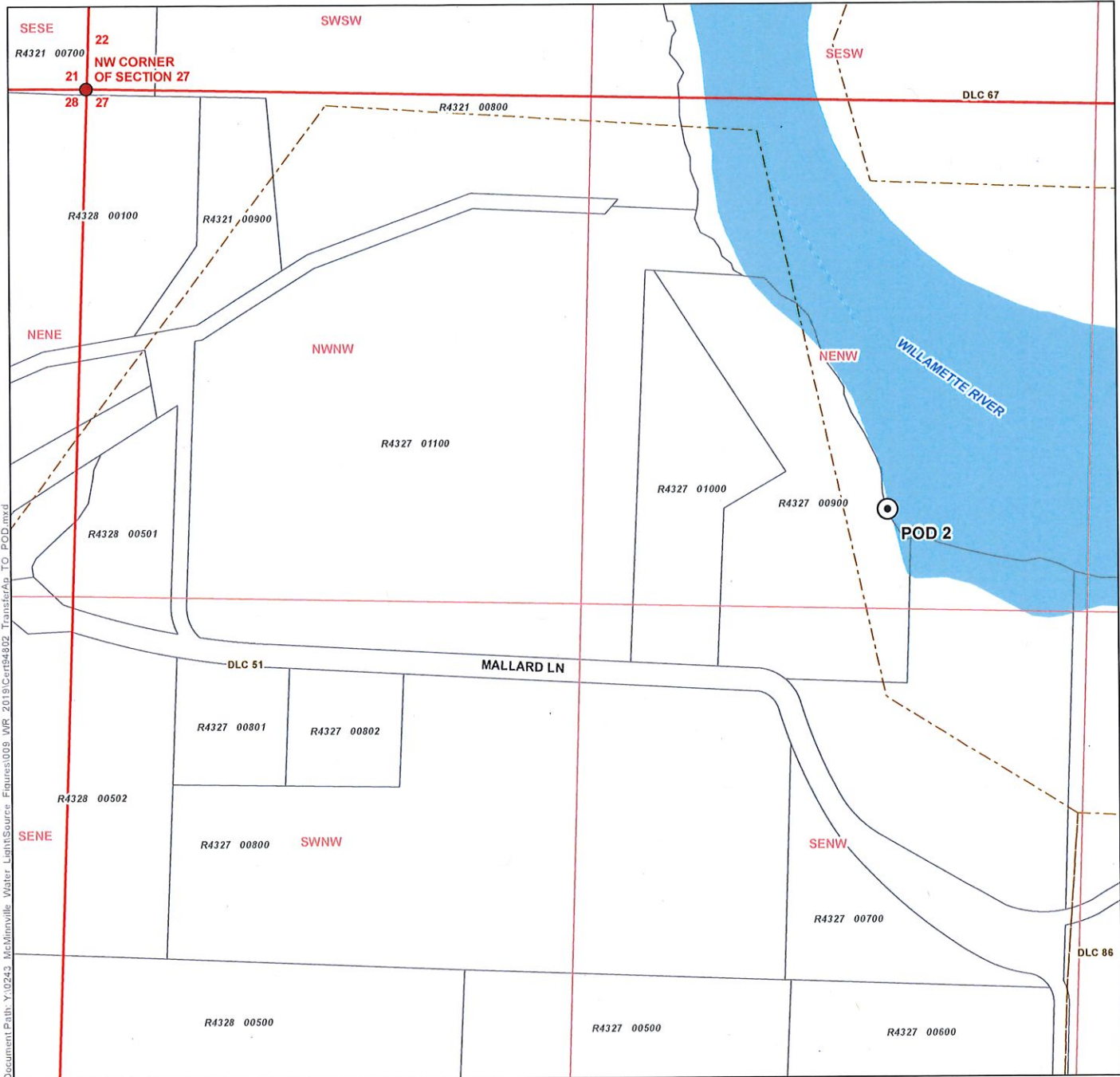

Document Path: Y:\0243 McMinnville Water Right\Source Figures\009 WR 2019\Certs\94802\_TransferAp\_TO\_POD.mxd

**LEGEND**

- Proposed Point of Diversion (POD)
- Tax Lot
- Donation Land Claim (DLC)
- Watercourse
- Waterbody

**POD LOCATION DESCRIPTION**  
Point of Diversion 2  
Located 1,060 feet South and 2,165 feet East from the NW corner of Section 27, Township 4 South, Range 3 West (W.M.)

**Certified Water Rights Examiner Stamp**

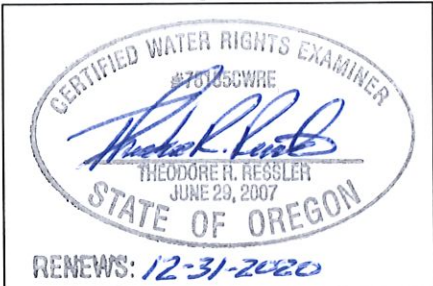

**DISCLAIMER**  
This map was prepared for the purpose of identifying the location of a water right only and it is not intended to provide legal dimensions or location of property ownership lines.

**MAP NOTES**  
Date: March 31, 2020  
Data Sources: BLM, OWRD, ESRI, Linn Co., USGS

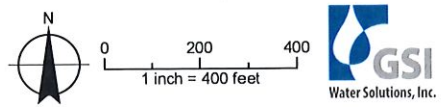

13462 -

# Application for a Water Right Transfer Authorized Place of Use/Point of Diversion Map

RECEIVED

Certificate 94802  
Linn County

JUN 08 2020

Township 10 South, Range 3 West (W.M.)

OWRD

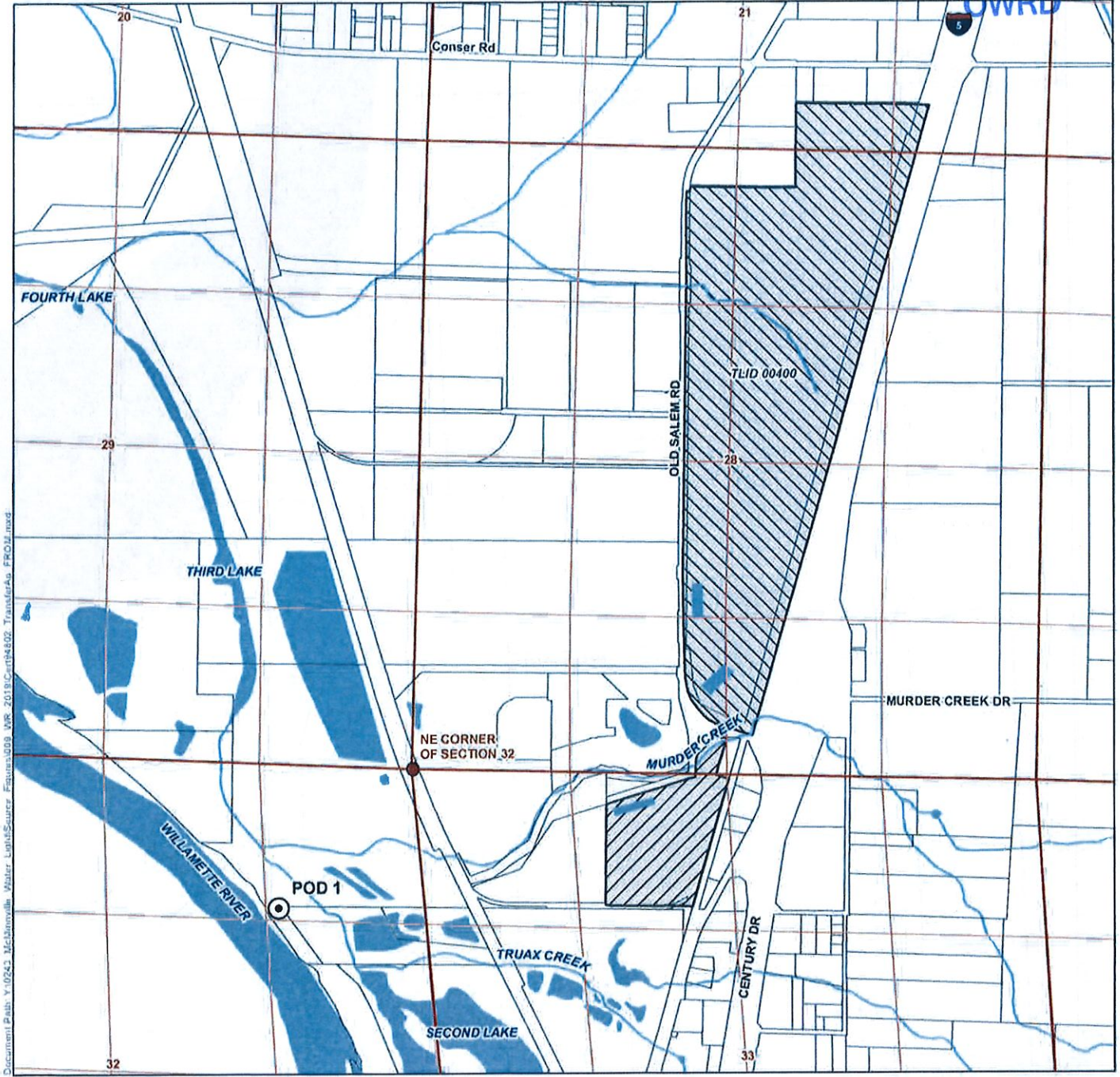

**LEGEND**

- Point of Diversion (POD)
- Authorized POU, Not Subject to the Transfer
- Authorized POU, Subject to the Transfer
- Tax Lot
- Donation Land Claim (DLC)
- Watercourse
- Waterbody

**POD LOCATION DESCRIPTION**

**Point of Diversion 1**  
Located 1260 feet South and 1220 feet West from the NE corner of Section 32, Township 10 South, Range 3 West (W.M.)

**Certified Water Rights Examiner Stamp**



**DISCLAIMER**

This map was prepared for the purpose of identifying the location of a water right only and it is not intended to provide legal dimensions or location of property ownership lines.

**MAP NOTES**

Date: March 31, 2020  
Data Sources: BLM, OWRD, ESRI, Linn Co., USGS

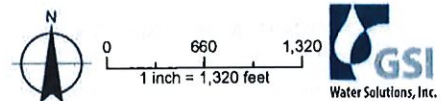

13462 -

**Water Right Transfer Application,  
Certificate 94802  
Yamhill County**

**Proposed Place of Use and  
Proposed Conveyance System**

**RECEIVED**

**JUN 08 2020**

**OWRD**

**LEGEND**

- Proposed Point of Diversion (POD)
- Estimated Conveyance System Route
- ▨ Proposed Place of Use (POU)
- ▭ Urban Growth Boundary
- County Boundary
- Railroad
- Major Road
- ~ Watercourse
- Waterbody

**POU DESCRIPTION**

Within the service area boundaries of McMinnville Water and Light, City of Lafayette, and City of Carlton

**Certified Water Rights Examiner Stamp**

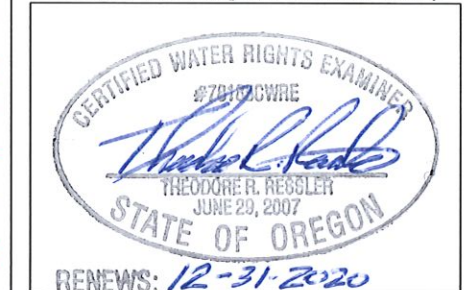

**DISCLAIMER**

This map was prepared for the purpose of identifying the location of a water right only and it is not intended to provide legal dimensions or location of property ownership lines.

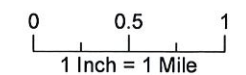

Date: March 31, 2020  
Data Sources: Yamhill County GIS, OGIC, US BLM, USGS, ESRI  
**GSI**  
Water Solutions, Inc.

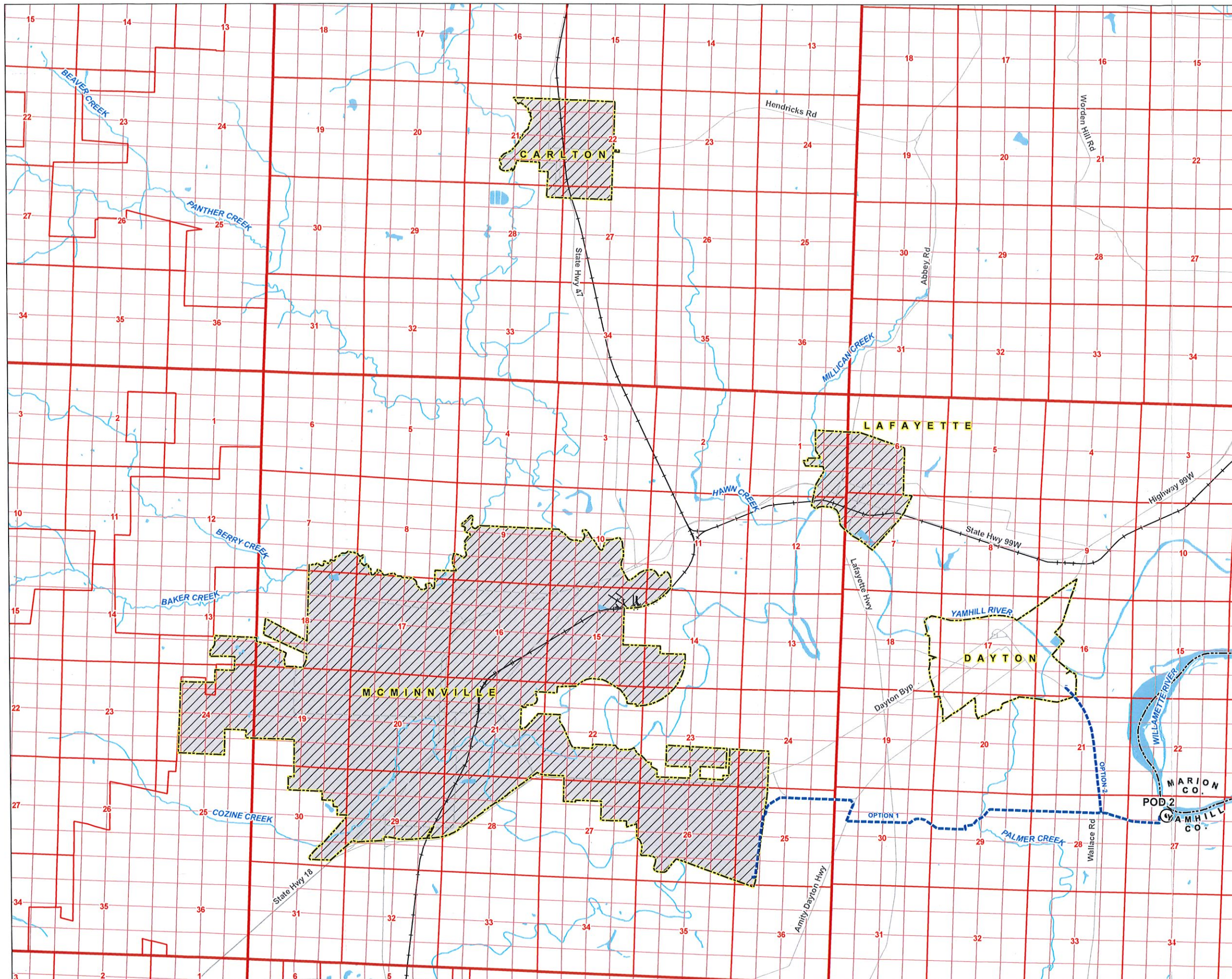

RECEIVED

JUN 08 2020

OWRD

RECEIVED

JUN 08 2020

OWRD

**Exhibit A: Depiction of the Property**

