

**T14S R15E, WM,  
CROOK COUNTY, OR**

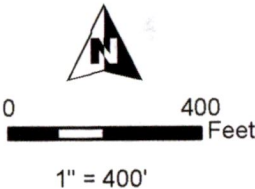
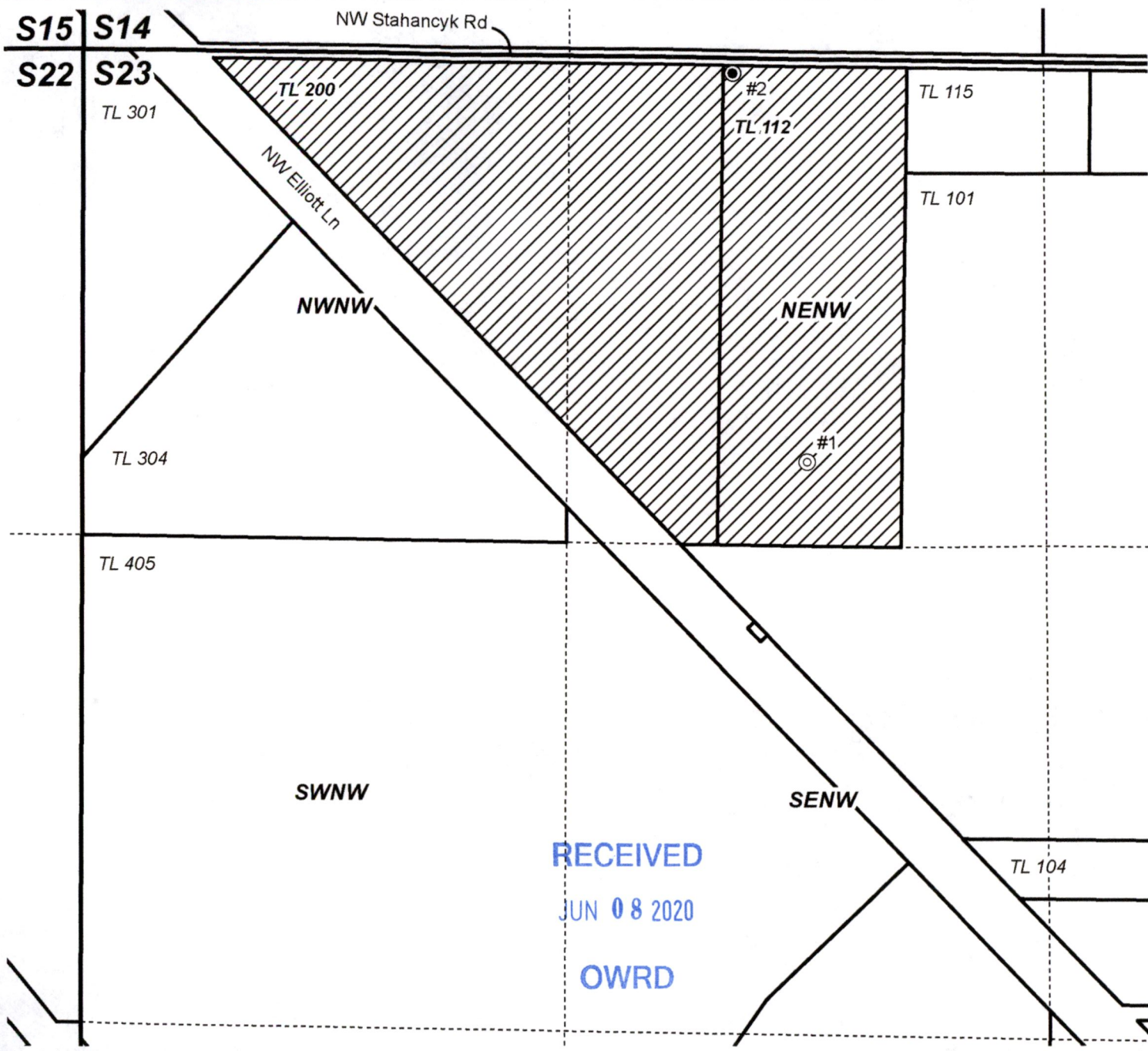

- APOA Well
- ⊙ Authorized Well
- POU Industrial Use
- Section
- - - - Quarter Quarter
- Tax Lot

**WELL LOCATIONS:**

Well #1 (CROO 50576 / L-20396) :  
1200' S, 1560' E of NW Cor Sec 23

Well #2 (CROO 50577 / L-20397):  
40' S, 830' W of N 1/4 Cor Sec 23

RECEIVED  
JUN 08 2020  
OWRD

13464 -



**PERMIT AMENDMENT MAP  
STAFFORD RANCHES**

Ap G-14725 Permit G-13590 Date: 5/22/2020

This map is not intended to provide legal dimensions or locations of property ownership lines.

**WATER RIGHT SERVICES, LLC**  
PO BOX 1830, BEND, OR 97709  
[WWW.OREGONWATER.US](http://WWW.OREGONWATER.US) CCB # 197121  
johnshort@usa.com 541-389-2837