

Application for a Temporary Water Right Transfer In the Name of Green Spring Farms

FROM LANDS - Certificates 89189 and 42535 (Sperling)

Township 9 South, Range 4 West (W.M.)

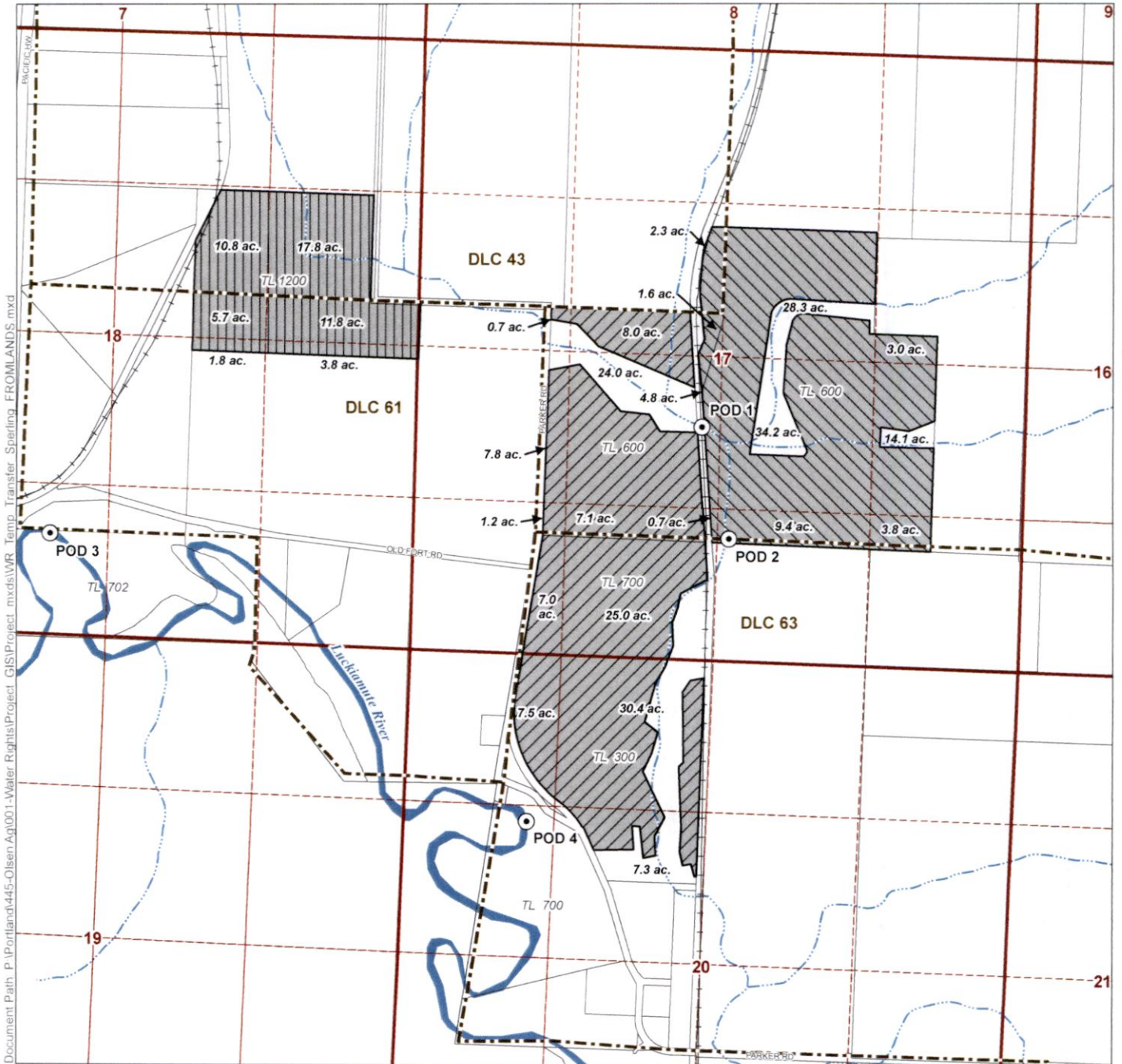

LEGEND

- Point of Diversion (POD)
- Place of Use (POU)**
 - ▨ Cert 89189 - From Lands
 - ▩ Cert 42535 - From Lands
 - ▧ Cert 42535 - Remaining Lands
- All Other Features**
 - ▭ Donation Land Claim (DLC)
 - Tax Lot
 - +— Railroads
 - ~ Watercourse
 - ⦿ Waterbody

Disclaimer

This map was prepared for the purpose of identifying the location of a water right only and it is not intended to provide legal dimensions or location of property ownership lines.

Map Notes

Date: May 20, 2014
Data Sources: OWRD, Polk County GIS, OGIC, US BLM, USGS
Prepared By: GSI Water Solutions, Inc.

POD Location Descriptions

POD 1
Located 1,000 feet South and 1,420 feet East from the NE corner of Steeprow DLC 61, Township 9 South, Range 4 West (W.M.)

POD 2
Located 1,980 feet South and 1,670 feet East from the NE corner of Steeprow DLC 61, Township 9 South, Range 4 West (W.M.)

POD 3
Located 2,130 feet South and 4,280 feet West from the NE corner of Steeprow DLC 61, Township 9 South, Range 4 West (W.M.)

POD 4
Located 4,500 feet South from the NE corner of Steeprow DLC 61 (AND 2530 Feet South and 30 Feet East from the NW Corner, Vanderpool DLC 63), Township 9 South, Range 4 West (W.M.)

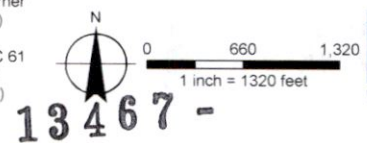

Application for a Temporary Water Right Transfer in the Name of Green Spring Farms

RECEIVED

JUN 12 2020

TO LANDS - Certificates 89189 and 42535 (Mulkey/Kennel)

Township 9 South, Range 4 West (W.M.)

OWRD

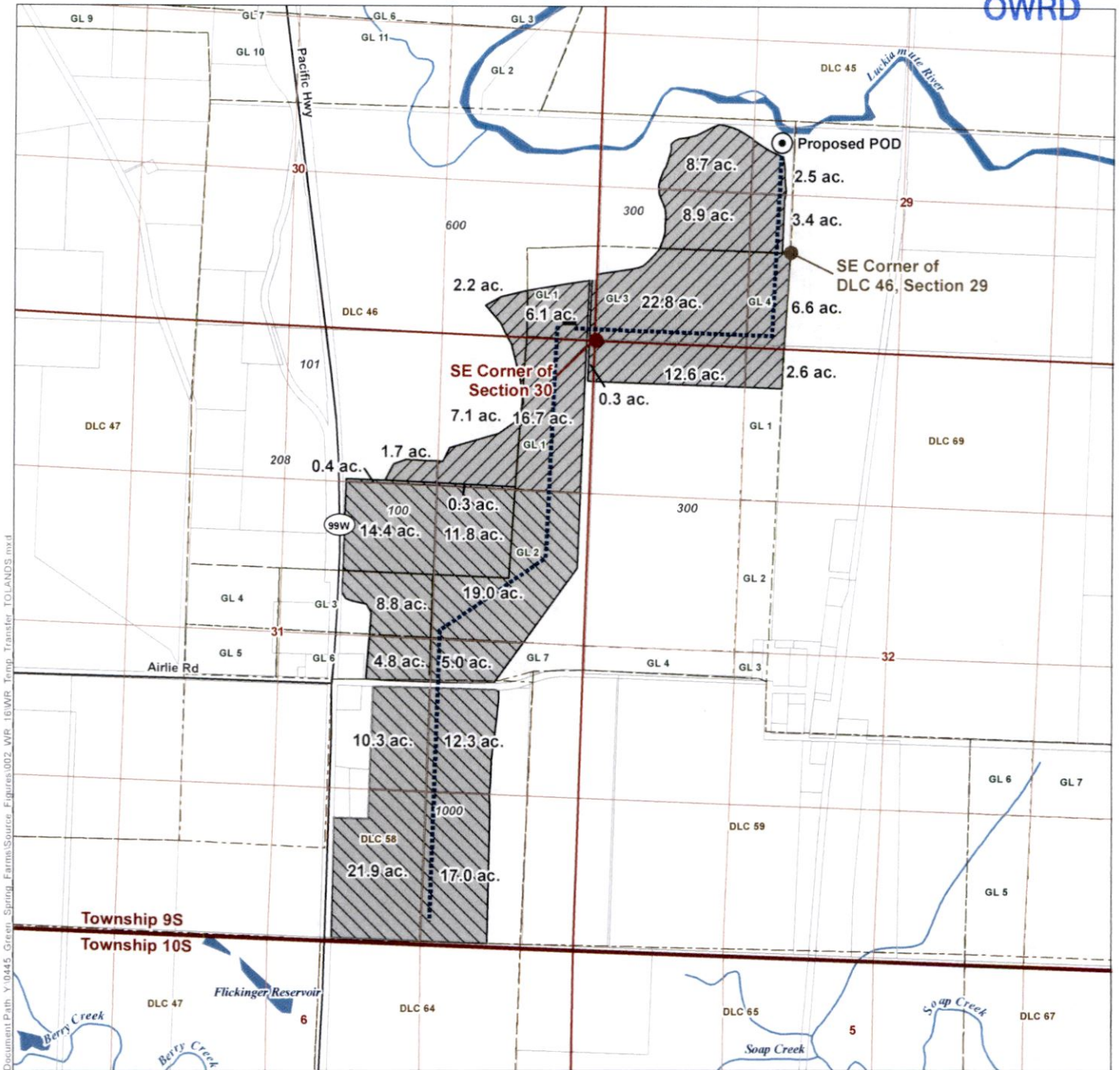

LEGEND

- Proposed Point of Diversion (POD)
- Conveyance Line
- Place of Use (POU)**
- Certificate 42535 - To Lands (102.2 ac.)
- Certificate 89189 - To Lands (126 ac.)
- All Other Features**
- Government Lot (GL)
- Donation Land Claim (DLC)
- Tax Lot
- Major Road
- Watercourse
- Waterbody

DISCLAIMER
This map was prepared for the purpose of identifying the location of a water right only and it is not intended to provide legal dimensions or location of property ownership lines.

MAP NOTES

Date: April 2, 2020
Data Sources: USGS, BLM, ESRI, Polk Co., OWRD

POD LOCATION DESCRIPTION

Proposed POD
Located 1000 feet North and 100 feet West from the SE corner of DLC 46, Section 29, Township 9 South, Range 4 West (W.M.)

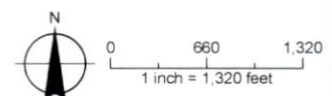

RECEIVED

JUN 12 2020

OWRD

Application for a Temporary Water Right Transfer In the Name of Olsen Agriculture

RECEIVED

MAR 30 2015

TO LANDS - Certificates 10645, 22676, 26647, 42535, and 89189

Township 9 South, Range 4 West (W.M.)

WATER RESOURCES DEPT
SALEM, OREGON

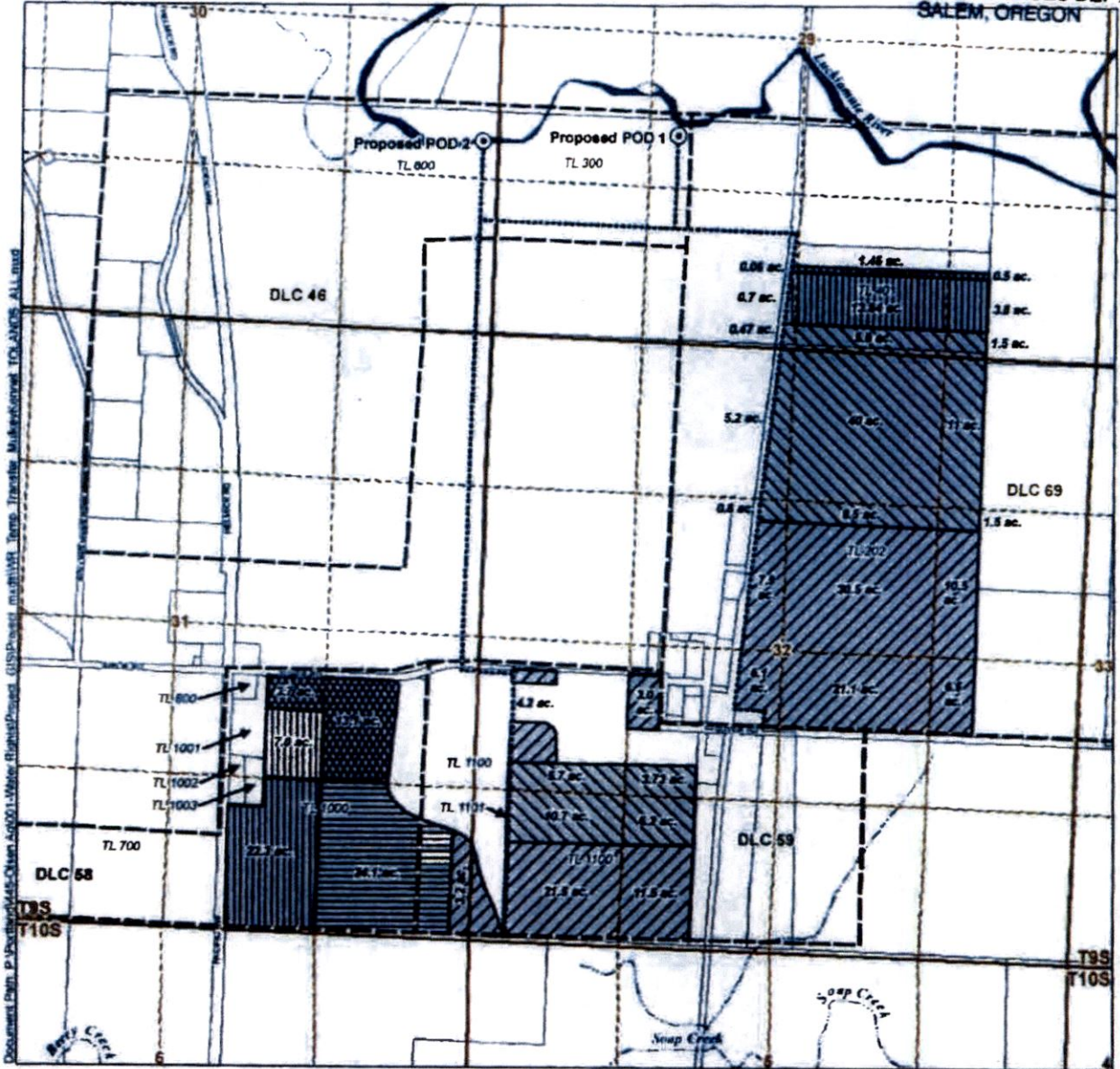

Document Path: P:\Projects\1445-Olsen_20001\Water_Rights\Process_GIS\Process_mapt1108.mxd

LEGEND

- Proposed Point of Diversion (POD)
- Conveyance System
- Piece of Use (POU)
- ▨ Cert 89189
- ▧ Cert 42535
- ▩ Cert 26647
- Cert 22676
- Cert 10645
- All Other Features
- Donation Land Claim (DLC)
- Tax Lot
- ~ Watercourse
- Waterbody

Disclaimer
This map was prepared for the purpose of identifying the location of a water right only and it is not intended to provide legal dimensions or location of property ownership lines.

Map Notes
Date: March 30, 2015
Data Sources: OWRD, Polk County GIS, OGC, US BLM, USGS
Prepared By: GSI Water Solutions, Inc.

POD Location Descriptions

Proposed POD 1
1,000 feet North and 100 feet West from SE Corner of DLC 46, Section 29, Township 9 South, Range 4 West (W.M.)
Proposed POD 2
1,840 feet North and 125 feet West from SE Corner of Section 30, Township 9 South, Range 4 West (W.M.)

1 12018

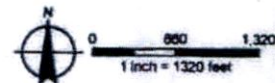

13467 -

Application for a Temporary Water Right Transfer in the Name of Green Spring Farms

TO LANDS - Certificates 89189 and 42535 (Mulkey/Kennel)

Township 9 South, Range 4 West (W.M.)

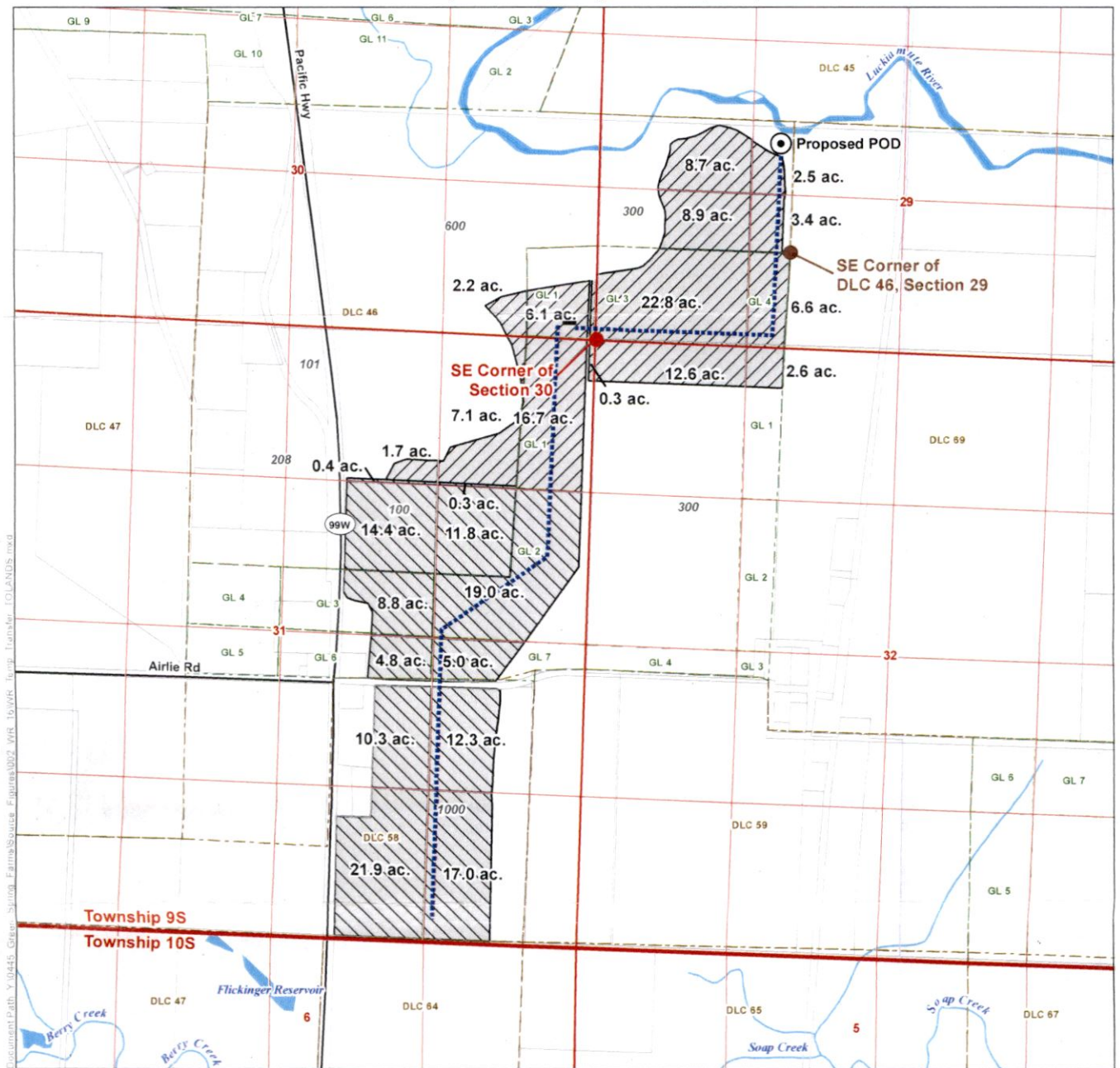

LEGEND

- Proposed Point of Diversion (POD)
- Conveyance Line
- Place of Use (POU)**
- ▨ Certificate 42535 - To Lands (102.2 ac.)
- ▩ Certificate 89189 - To Lands (126 ac.)
- All Other Features**
- Government Lot (GL)
- Donation Land Claim (DLC)
- Tax Lot
- Major Road
- ~ Watercourse
- Waterbody

DISCLAIMER

This map was prepared for the purpose of identifying the location of a water right only and it is not intended to provide legal dimensions or location of property ownership lines.

MAP NOTES

Date: April 2, 2020
Data Sources: USGS, BLM, ESRI, Polk Co., OWRD

POD LOCATION DESCRIPTION

Proposed POD
Located 1000 feet North and 100 feet West from the SE corner of DLC 46, Section 29, Township 9 South, Range 4 West (W.M.)

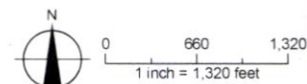

13467 -

RECEIVED

JUN 12 2020

OWRD

Application for a Temporary Water Right Transfer In the Name of Olsen Agriculture

TO LANDS - Certificates 10645, 22676, 26647, 42535, and 89189

RECEIVED

MAR 30 2015

Township 9 South, Range 4 West (W.M.)

WATER RESOURCES DEPT
SALEM, OREGON

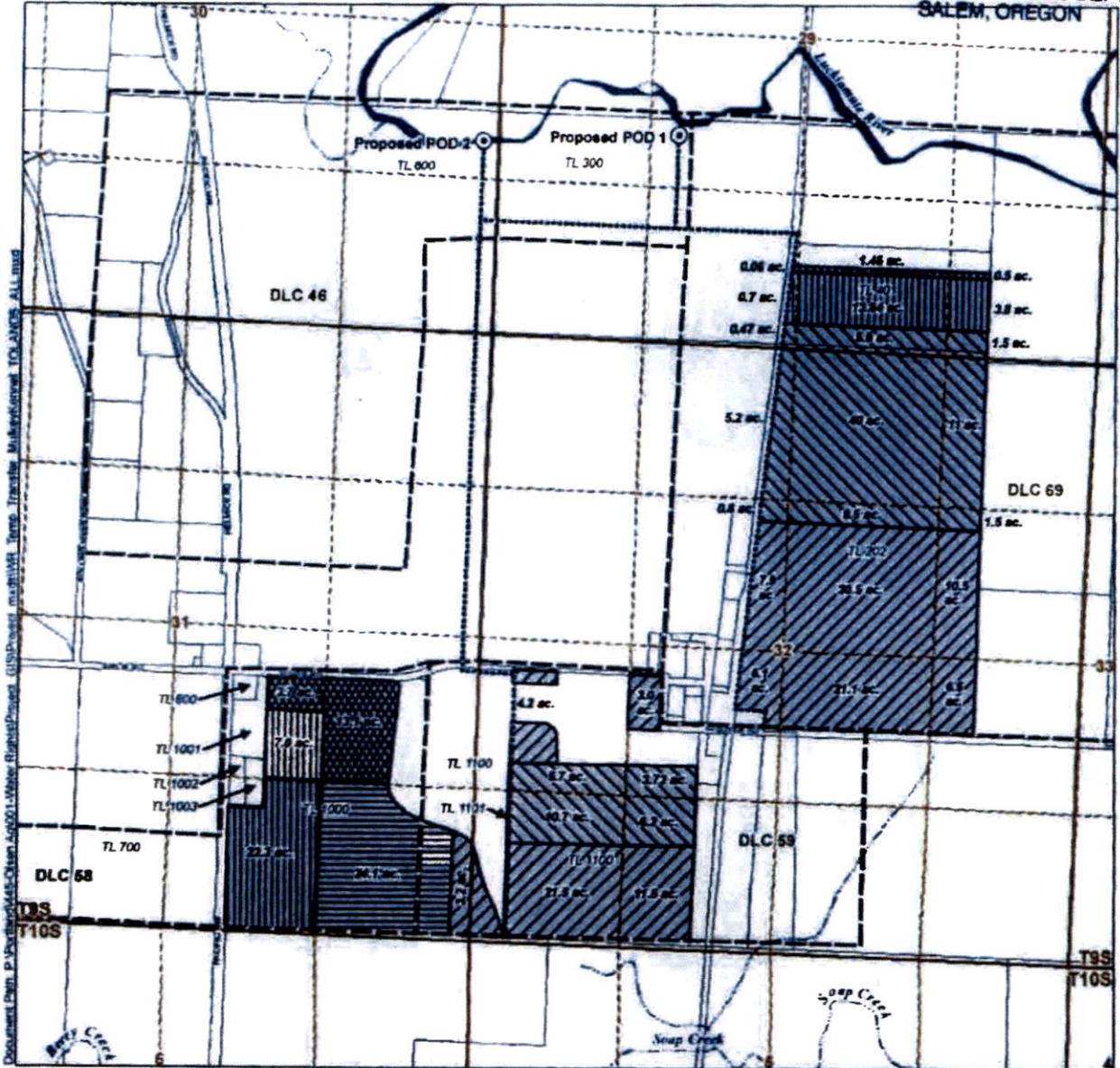

LEGEND

- ⊙ Proposed Point of Diversion (POD)
- Conveyance System
- POU Place of Use (POU)
- ▨ Cert 89189
- ▧ Cert 42535
- ▩ Cert 26647
- Cert 22676
- Cert 10645
- All Other Features
- ▭ Donation Land Claim (DLC)
- Tax Lot
- ~ Watercourse
- Waterbody

Disclaimer
This map was prepared for the purpose of identifying the location of a water right only and it is not intended to provide legal dimensions or location of property ownership lines.

Map Notes

Date: March 30, 2015
Data Source: OWRD, Polk County GIS, OGC, US BLM, USGS
Prepared By: GSI Water Solutions, Inc

POD Location Descriptions

Proposed POD 1
1,000 feet North and 100 feet West from SE Corner of DLC 46, Section 29, Township 9 South, Range 4 West (W.M.)
Proposed POD 2
1,840 feet North and 125 feet West from SE Corner of Section 30, Township 9 South, Range 4 West (W.M.)

1 12013

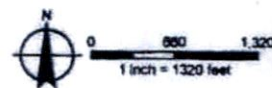

13467 -



13467 -

RECEIVED

JUN 12 2020

OWRD



Aerial Image of Cert. 89189 POU
Certificate 89188 POU via Temporary Transfer T-12018
7/3/2017

Legend
○ Cert. 89189
● R4W

Google Earth

Earth Point
2000 ft

13467 -

RECEIVED

JUN 12 2020

OWRD

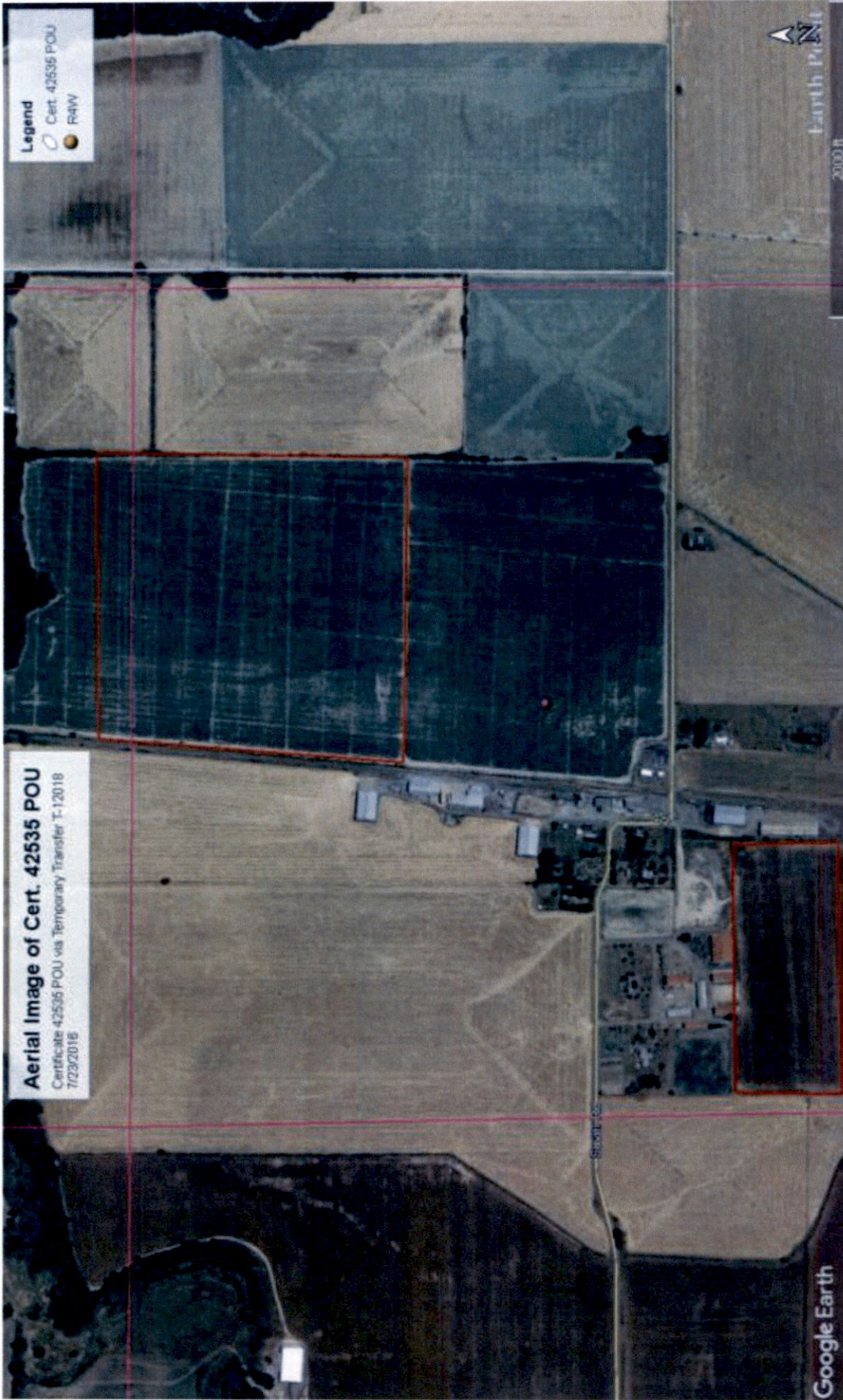

Aerial Image of Cert. 42535 POU
Certificate 42535 POU via Temporary Transfer T-12018
7/23/2018

Legend
Cert. 42535 POU
R4W

Google Earth

Earth Point
2000 ft

13467 -

RECEIVED

JUN 12 2020

OWRD



Aerial Image of Cert. 42535 POU
Certificate 42535 POU via Temporary Transfer T-12018
7/3/2017

Legend
Cert 42535 POU
RAW

Google Earth

Earth Point
2000 ft

1 3 4 0 7

RECEIVED

JUN 12 2020

OWRD