

RECEIVED

JUN 16 2020

OWRD

TRANSFER APPLICATION MAP  
for CERT 89856, and CERT 89858  
IN THE NAME OF JB LAND, LLC  
SHEET 1 OF 3

T4N & T5N, R 29E & R30E, WM

"FROM LANDS"

T5N, R29E & R30E, WM

RIVER STATION  
1750hp (3-500hp,  
& 250hp)

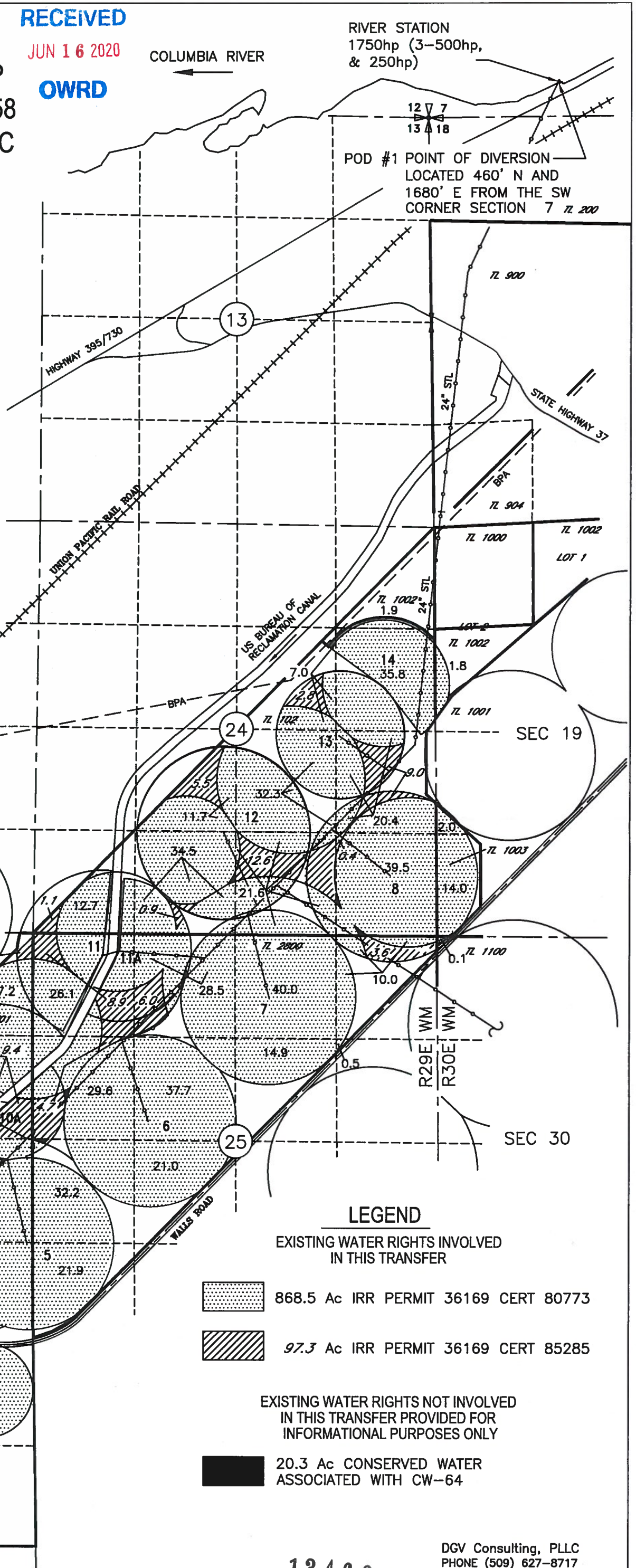
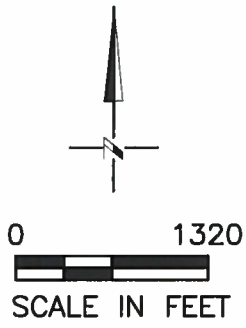

COLUMBIA RIVER

POD #1 POINT OF DIVERSION  
LOCATED 460' N AND  
1680' E FROM THE SW  
CORNER SECTION 7 T 200



LEGEND

EXISTING WATER RIGHTS INVOLVED  
IN THIS TRANSFER

-  868.5 Ac IRR PERMIT 36169 CERT 80773
-  97.3 Ac IRR PERMIT 36169 CERT 85285

EXISTING WATER RIGHTS NOT INVOLVED  
IN THIS TRANSFER PROVIDED FOR  
INFORMATIONAL PURPOSES ONLY

-  20.3 Ac CONSERVED WATER  
ASSOCIATED WITH CW-64

NOTE:  
THE PURPOSE OF THIS MAP IS TO IDENTIFY THE APPROXIMATE LOCATION  
OF THE WATER RIGHT. IT IS NOT INTENDED TO PROVIDE INFORMATION  
RELATIVE TO THE LOCATION OF PROPERTY OWNERSHIP BOUNDARY LINES.

13466 -

DGV Consulting, PLLC  
PHONE (509) 627-8717  
dalevconsulting@gmail.com  
Date: May 6, 2020



JUN 16 2020

OWRD

COLUMBIA RIVER

RIVER STATION  
1750hp (3-500hp,  
& 250hp)

TRANSFER APPLICATION MAP  
for CERT 89856, and CERT 89858  
IN THE NAME OF JB LAND, LLC  
SHEET 2 OF 3

T4N & T5N, R 29E & R30E, WM

"TO LANDS SHT 1"

T5N, R29E & R30E, WM

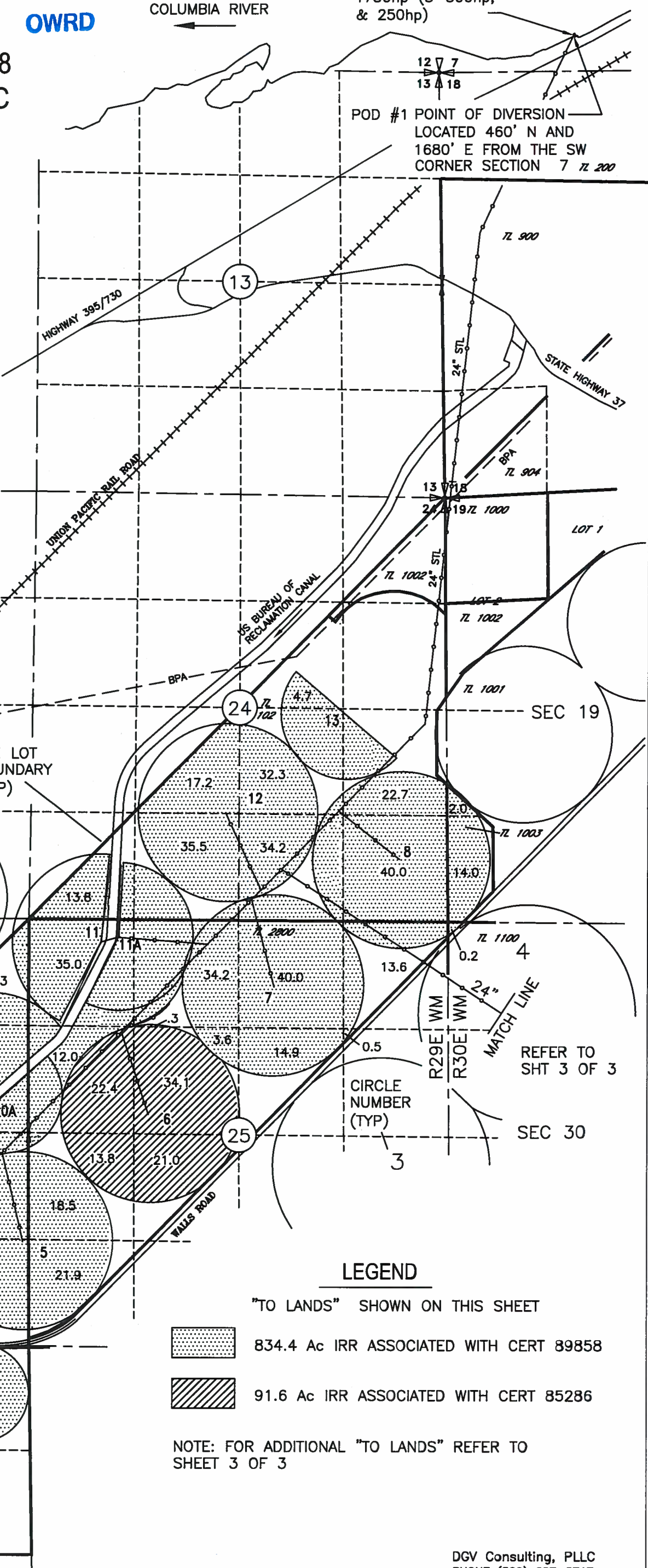
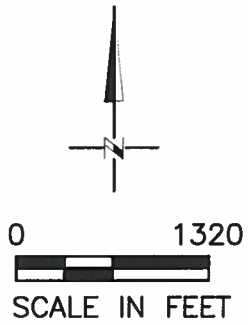

POD #1 POINT OF DIVERSION  
LOCATED 460' N AND  
1680' E FROM THE SW  
CORNER SECTION 7 T 200

TAX LOT  
BOUNDARY  
(TYP)

CIRCLE  
NO. (TYP)

LEGEND

"TO LANDS" SHOWN ON THIS SHEET

- 834.4 Ac IRR ASSOCIATED WITH CERT 89858
- 91.6 Ac IRR ASSOCIATED WITH CERT 85286

NOTE: FOR ADDITIONAL "TO LANDS" REFER TO SHEET 3 OF 3

NOTE:  
THE PURPOSE OF THIS MAP IS TO IDENTIFY THE APPROXIMATE LOCATION OF THE WATER RIGHT. IT IS NOT INTENDED TO PROVIDE INFORMATION RELATIVE TO THE LOCATION OF PROPERTY OWNERSHIP BOUNDARY LINES.

DGV Consulting, PLLC  
PHONE (509) 627-8717  
dalevconsulting@gmail.com  
Date: May 6, 2020

TRANSFER APPLICATION MAP  
 for CERT 89856, and CERT 89858  
 IN THE NAME OF JB LAND, LLC  
 SHEET 3 OF 3  
 T4N & T5N, R 29E & R30E, WM



RECEIVED  
 JUN 16 2020  
 OWRD

"TO LANDS SHT 2"

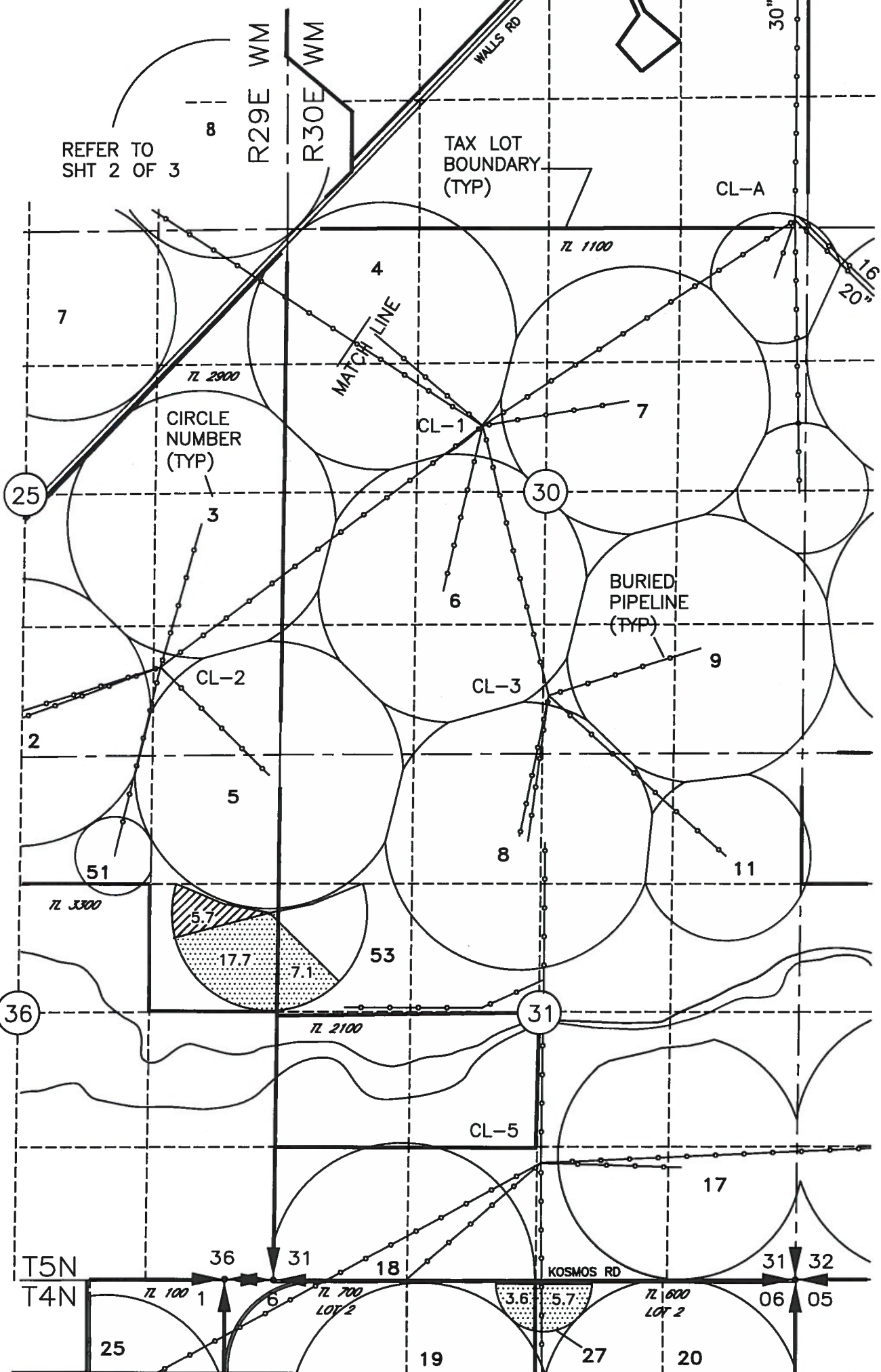
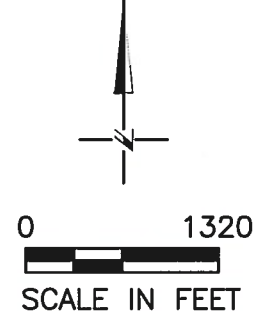
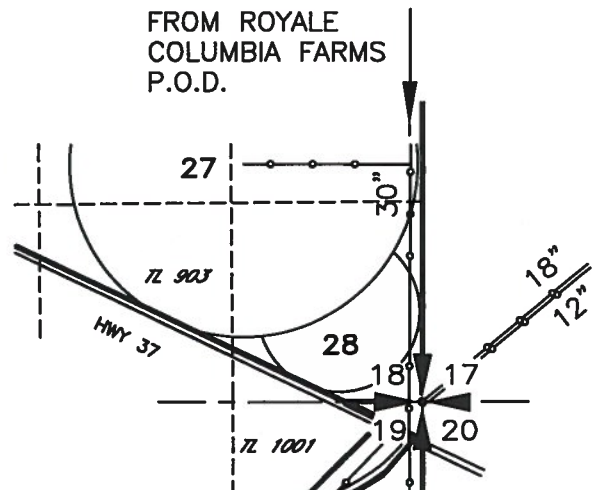
T4N & T5N, R29E & R30E, WM



LEGEND

- "TO LANDS" SHOWN ON THIS SHEET
-  34.1 Ac IRR ASSOCIATED WITH CERT 89858
  -  5.7 Ac IRR ASSOCIATED WITH CERT 89856

NOTE: FOR ADDITIONAL "TO LANDS" REFER TO SHEET 2 OF 3

NOTE:  
 THE PURPOSE OF THIS MAP IS TO IDENTIFY THE APPROXIMATE LOCATION OF THE WATER RIGHT. IT IS NOT INTENDED TO PROVIDE INFORMATION RELATIVE TO THE LOCATION OF PROPERTY OWNERSHIP BOUNDARY LINES.

DGV Consulting, PLLC  
 PHONE (509) 627-8717  
 dalevconsulting@gmail.com  
 Date: May 6, 2020