

PERMANENT WATER RIGHT TRANSFER MAP  
 CERTIFICATES 39351 & 39423  
 SECTION 26, 27, & 34, TOWNSHIP 25 SOUTH,  
 RANGE 12 WEST, W.M.  
 COOS COUNTY, OREGON

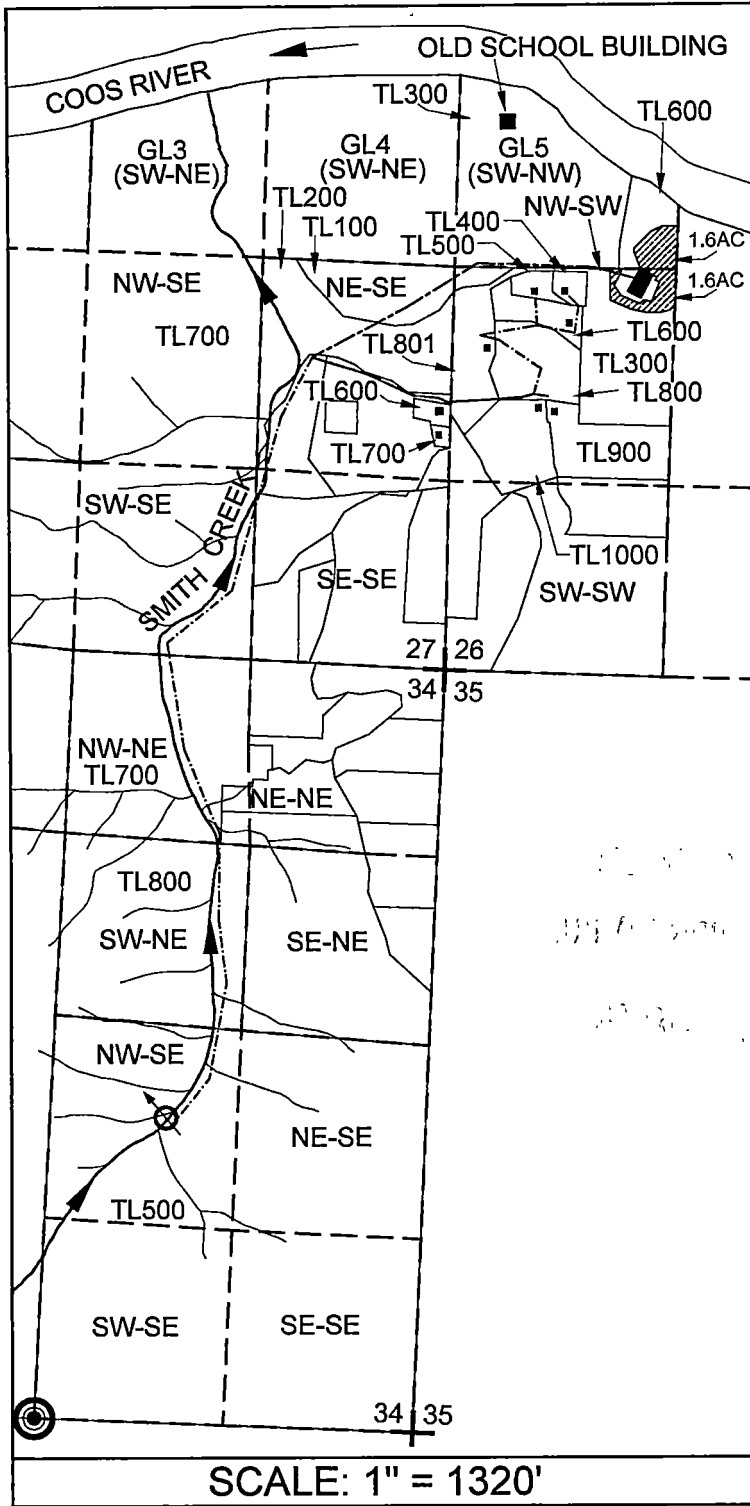

**LEGEND**

- POINT OF BEGINNING (POB)  
S. 1/4 COR. SEC.34, T.25S., R.12W., W.M.
- POINT OF DIVERSION (POD): BEING 2045' NORTH & 925' EAST FROM POB

- MAINLINE TO JUNCTION.
- MAINLINE TO UPPER COOS RIVER WATER ASSOCIATION.
- MAINLINE TO RIVERVIEW CHRISTIAN FELLOWSHIP.
- MAINLINE TO UNCHANGED PORTION OF 39351.
- TAXLOT BOUNDARIES
- 1/4-1/4 LINES
- SMITH CREEK
- UNNAMED TRIBUTARY

PLACE OF USE (POU):

UNCHANGED POU:

- CERTIFICATE 39351, P. 10/1929. 0.038 CFS, OLD SCHOOL BUILDING.

- CERTIFICATE 39423, P. 4/1970. 0.04 CFS, 3.2 ACRES IRRIGATION TRANSFER FROM POU:

- CERTIFICATE 39351, P. 10/1929. 0.021 CFS NEW SCHOOL BUILDING, 0.001 CFS TEACHERS RESIDENCE, AND CERTIFICATE 39423, P. 4/1970. 0.020 CFS SCHOOL BUILDING.

TRANSFER TO POU:

- 0.042 CFS, 8 SINGLE FAMILY DOMESTIC HOUSEHOLDS. BEING 0.022 CFS, P. 10/1929. BEING 0.020 CFS, P. 4/1970.

DISCLAIMER: THIS MAP WAS PREPARED FOR THE PURPOSE OF IDENTIFYING THE LOCATION OF WATER RIGHT ONLY AND IS NOT INTENDED TO PROVIDE LEGAL DESCRIPTIONS OR LOCATIONS OF PROPERTY LINES.

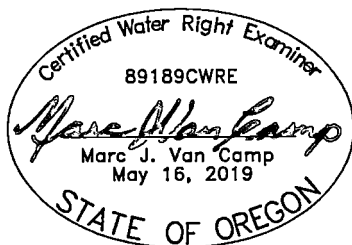
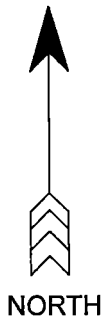

EXPIRES 06/30/2020

**VCC**

**VAN CAMP CONSULTING**

P.O. Box 995  
 Coos Bay, OR 97420  
 (541) 297-1880  
 vancampconsulting@gmail.com

Prepared For:  
 Upper Coos River Water Association  
 64170 Solari Rd.  
 Coos Bay, OR 97420

Project:  
 PERMANENT WATER RIGHT TRANSFER APPLICATION

Date: 5/1/2020