



Oregon Statewide Imagery Program (OSIP) - Oregon Imagery Framework Implementation Team

RECEIVED
JUN 15 2020
OWRD



0 200 400 800 1,200 1,600 Feet

1 inch = 500 feet

2017 AERIAL IMAGERY

SOURCE: https://imagery.oregonexplorer.info/arcgis/rest/services/OSIP_2017

OREGON STATE PARKS AND RECREATION DEPARTMENT APPLICATION FOR OF A POINT OF DIVERSION

Situated in Section 32 and 33, T
Range 45 East of the Willamette Meridian

SCALE: 1"=50'

LEGEND

● Authorized Point of Certificate 82743 as transferred

◆ New Point of Diversion

 Area authorized under Certificate 82743

 Area authorized under Certificate 91865

(1.1) Acres under Certificate

[1.1] Acres under Certificate

--- 4" Mainline

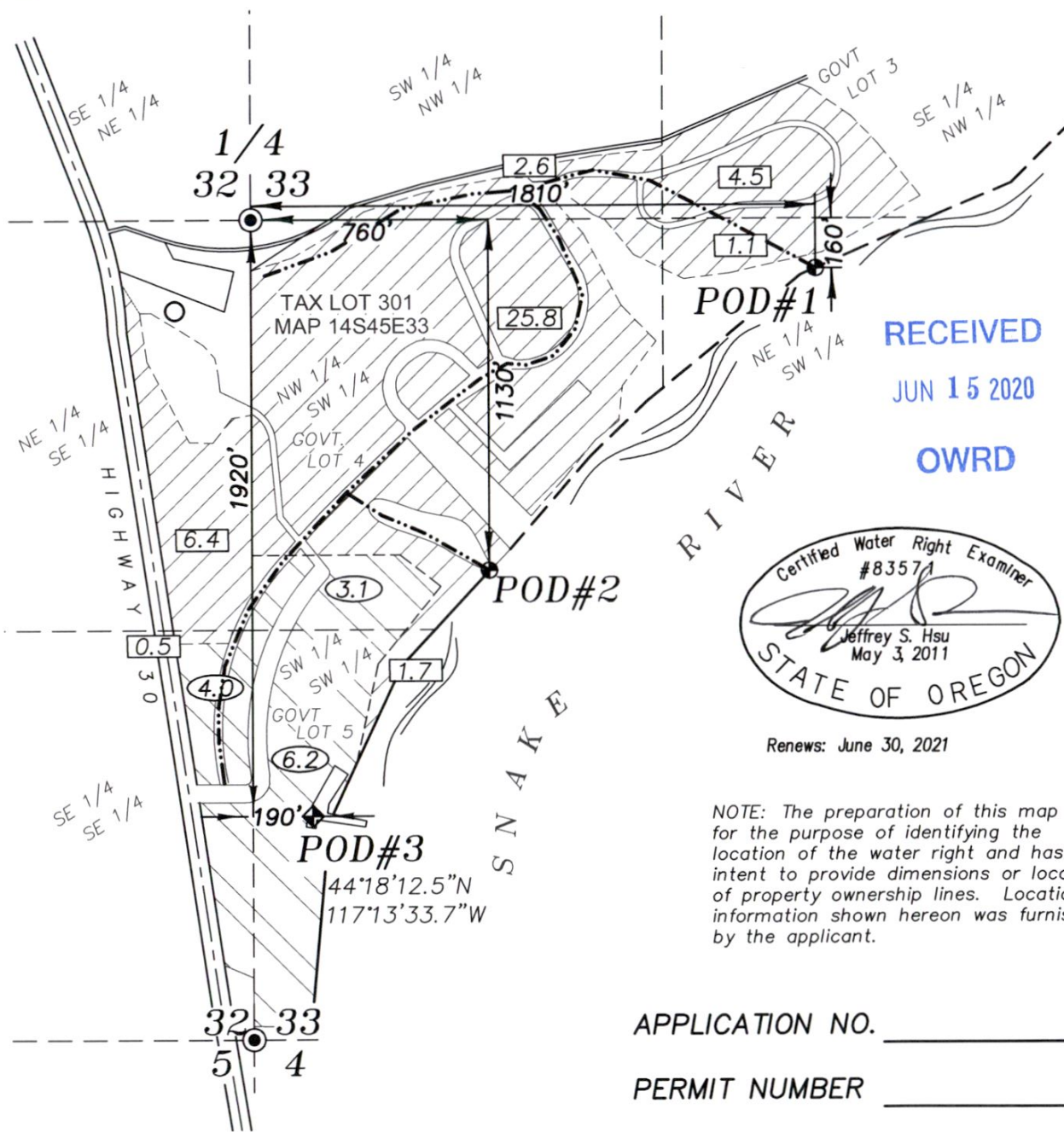

RECEIVED
JUN 15 2020
OWRD



Renews: June 30, 2021

NOTE: The preparation of this map was for the purpose of identifying the location of the water right and has no intent to provide dimensions or location of property ownership lines. Location information shown hereon was furnished by the applicant.

APPLICATION NO. _____

PERMIT NUMBER _____

PREPARED BY
BAGETT, GRIFFITH & ASSOCIATES
2006 ADAMS AV
LA GRANDE, OR 97142