

RECEIVED

JUN 29 2020

OWRD

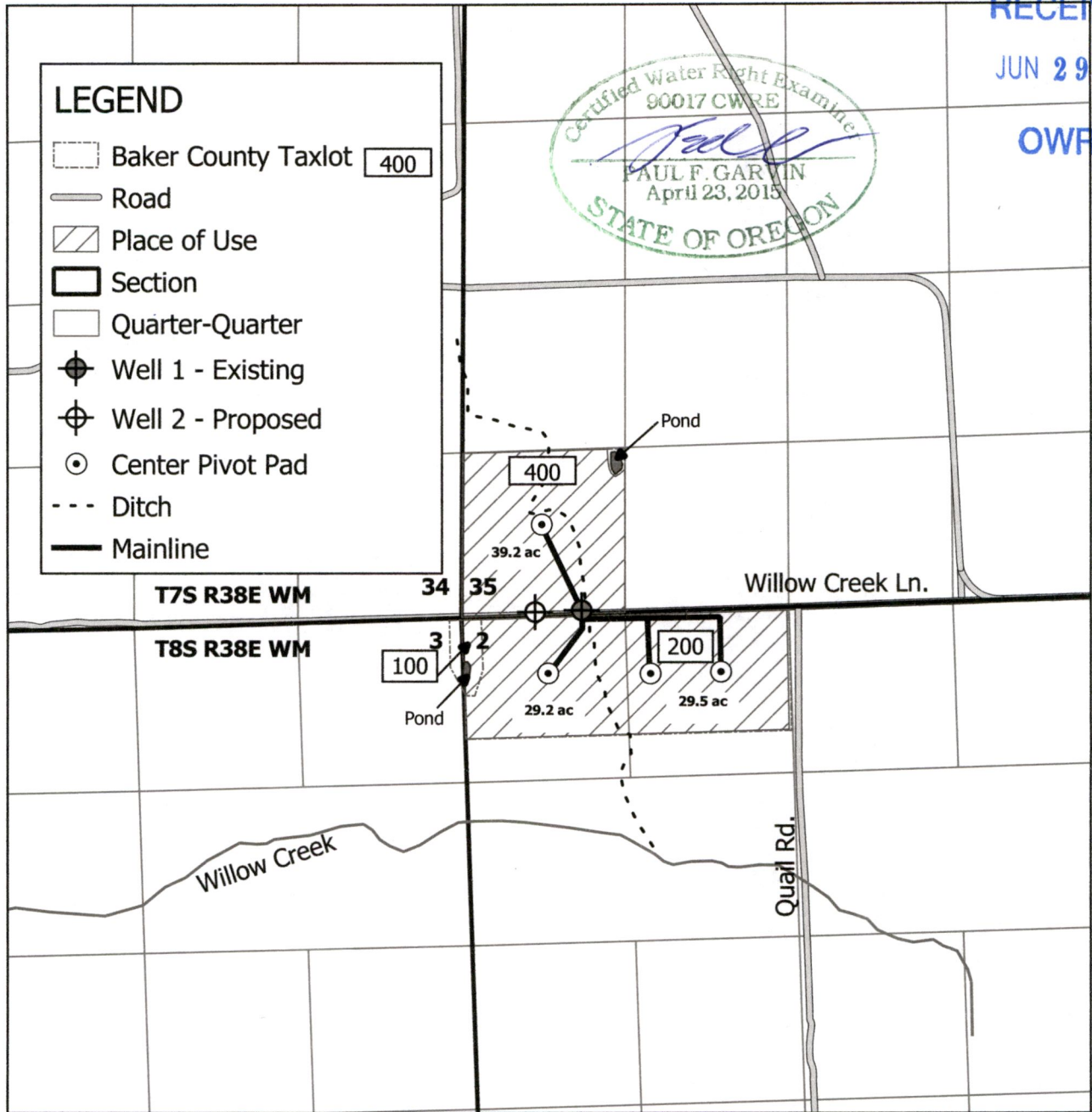

**Garvin  
Hydrogeo  
LLC**

**Permanent Water Right Transfer Map  
Application G-8224, Permit G-7629,  
Certificate #58970  
13865 Willow Crk. Ln.  
Haines, OR 97833**



Prepared on behalf of Adam Kerns  
1 inch = 1,320 feet

**Notes:**  
Well 1 Location: 30 ft N and 1,000 ft E from SW Corner of Section 35  
Well 2 Location (proposed): 30 ft N and 620 ft E from SW Corner of Section 35  
This map is not intended to provide legal dimensions or locations of property ownership lines.

Drawn by: Paul F. Garvin, R.G. C.W.R.E.  
Date: 6/11/20

T. 7&8S., R. 38E., W.M.

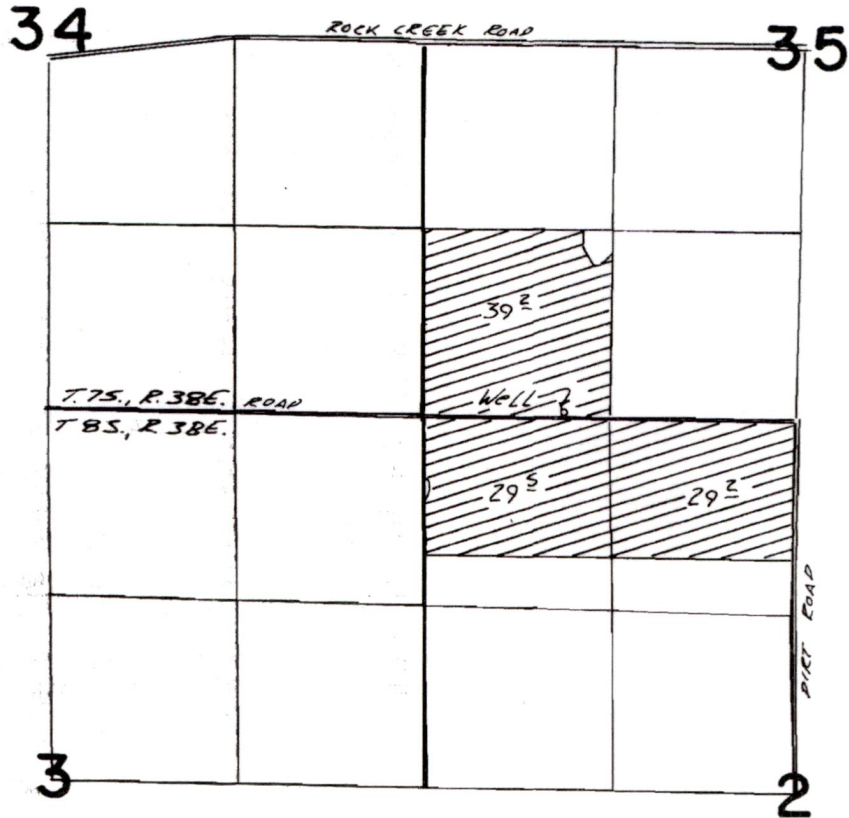

Well located 30m & 1000' E. From SW Cor. Sec 35  
T. 7S., R. 38E.

**FINAL PROOF SURVEY**  
UNDER

Application No. **G-8224** Permit No. **G-7629**  
IN NAME OF

**JAMES E. KERNS**

Surveyed April 13, 1987, by Vernon G. Church

13479

279-R