

T.3S. R.3W. Section 22, W.M.

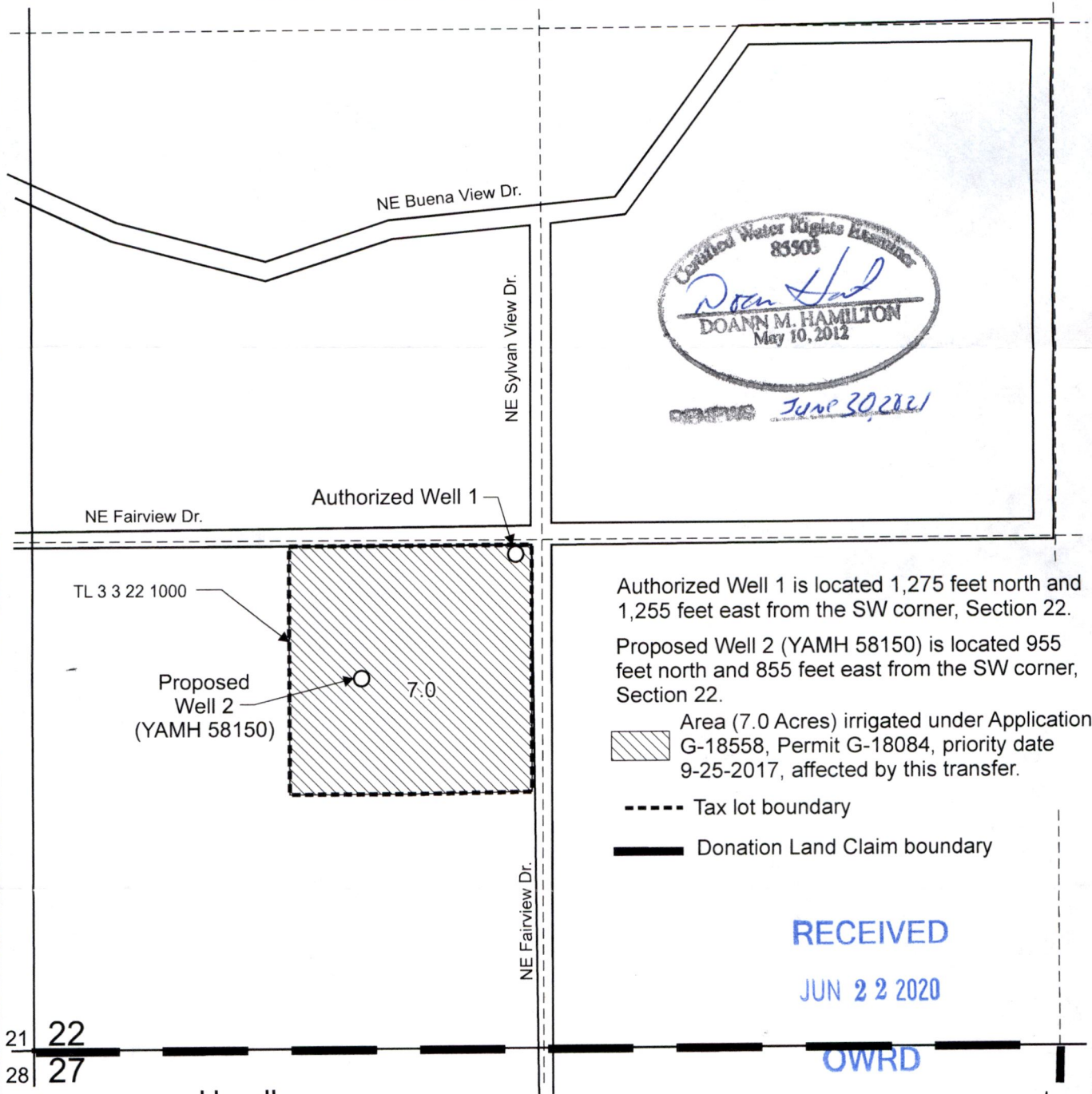

Authorized Well 1 is located 1,275 feet north and 1,255 feet east from the SW corner, Section 22.
 Proposed Well 2 (YAMH 58150) is located 955 feet north and 855 feet east from the SW corner, Section 22.

Area (7.0 Acres) irrigated under Application G-18558, Permit G-18084, priority date 9-25-2017, affected by this transfer.

- Tax lot boundary
- Donation Land Claim boundary

RECEIVED
JUN 22 2020

OWRD

21 22
 28 27
 Handley
 DLC 56

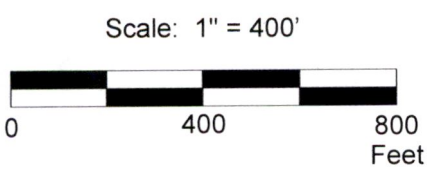

This map was prepared for the purpose of identifying the location of a water right only and is not intended to provide legal dimensions or location of property ownership lines.

Permit Amendment Application Map
Application G-18558, Permit G-18084

Chantemar Northland Ventures, LLC
 T.3S. R.3W. Section 22, W.M.

Pacific Hydro-Geology Inc.

06/2020

OlenikG-18558PAMap.cdr