

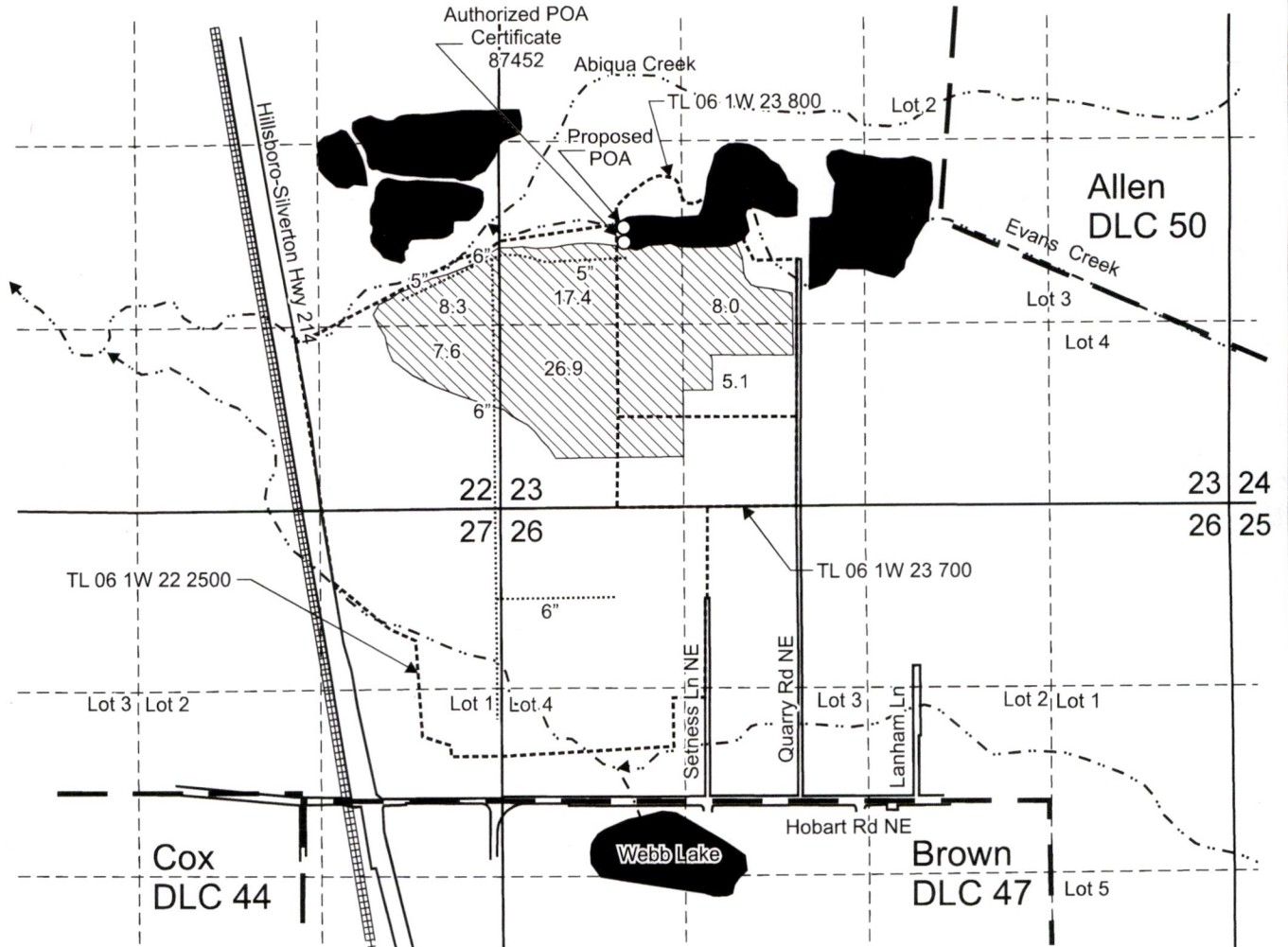



T.6S. R1W. Sec. 22, 23, 26 & 27, W.M.



Authorized POA is located 2,000 feet north and 1,000 feet east from the SW corner, Section 23.
 Proposed POA is located 2,035 feet north and 900 feet east from the SW corner, Section 23.

-  Area (73.3 Acres) irrigated under Certificate 87452, priority date 3-23-1981.
-  Tax lot boundary
-  Donation Land Claim boundary
-  Water main line



RECEIVED
 JUL 10 2020
 OWRD

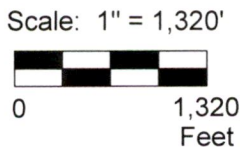

This map was prepared for the purpose of identifying the location of a water right only and is not intended to provide legal dimensions or location of property ownership lines.

Transfer Application Map Certificate 87452

Pacific Hydro-Geology Inc.

Blue Line Farms, Inc.
 T.6S. R.1W. Sec. 22, 23, 26 & 27, W.M.

03/2020

13487



13487