

TRANSFER APPLICATION MAP FOR A NEW POD FOR A PORTION OF CERTIFICATE 87012 IN THE NAME OF THE ESTATE OF HOMER W PETERSON T1N, R32E, WM. SECTIONS 10 & 15, UMATILLA CO.

RECEIVED

JUL 13 2020

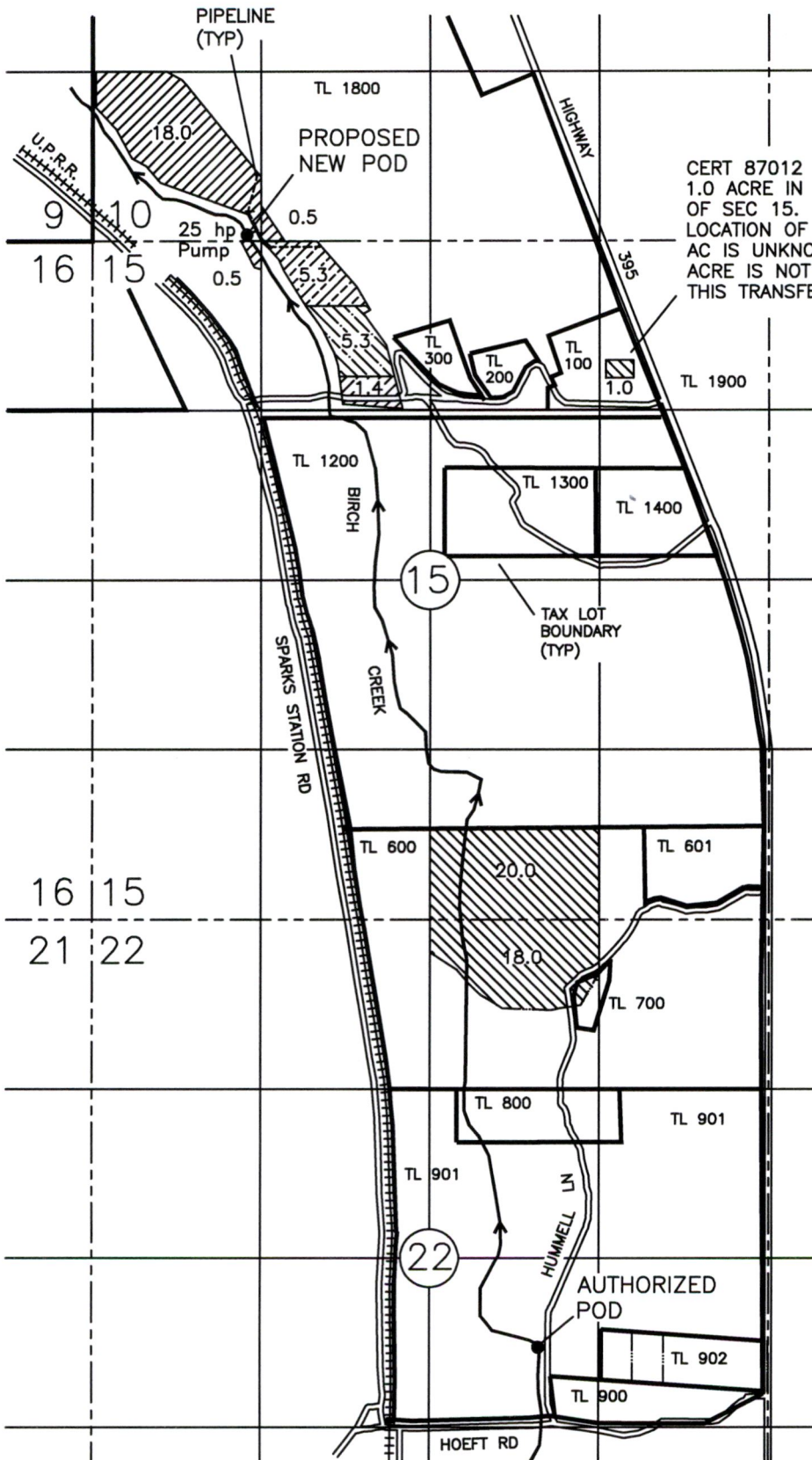



OWRD

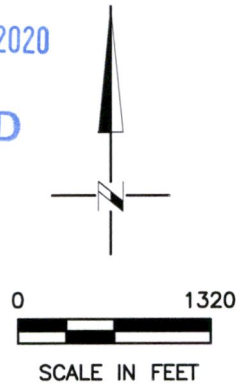

CERT 87012 IDENTIFIES 1.0 ACRE IN THE NENE OF SEC 15. THE LOCATION OF THE 1.0 AC IS UNKNOWN. THIS 1.0 ACRE IS NOT INVOLVED IN THIS TRANSFER.



LEGEND & LOCATION OF PODs

-  PORTION OF CERT 87012 INVOLVED IN THIS TRANSFER WITH PRIORITY DATE 1873
-  PORTION OF CERT 87012 INVOLVED IN THIS TRANSFER WITH PRIORITY DATE 1889
-  PORTION OF CERT 87012 INVOLVED IN THIS TRANSFER WITH PRIORITY DATE 1900
-  PORTION OF CERT 87012 NOT INVOLVED IN THIS TRANSFER

AUTHORIZED POD, \_\_\_\_\_

700' S AND 1800' W FROM THE E1/4 COR OF SEC 22

PROPOSED NEW POD, \_\_\_\_\_

40' N AND 1200' E OF THE SW CORNER OF SEC 10

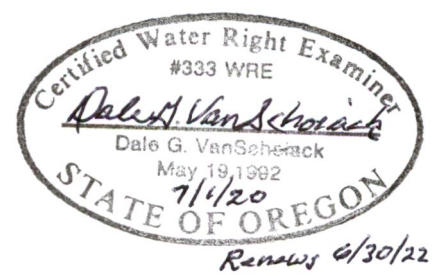

DGV Consulting, PLLC  
PHONE (509) 627-8717  
dalevconsulting@gmail.com  
Date: JUNE 30, 2020

NOTE: THE PURPOSE OF THIS MAP IS TO IDENTIFY THE APPROXIMATE LOCATION OF THE WATER RIGHT. IT IS NOT INTENDED TO PROVIDE INFORMATION RELATIVE TO THE LOCATION OF PROPERTY OWNERSHIP BOUNDARY LINES.

TRANSFER APPLICATION MAP FOR A NEW POD FOR A PORTION OF  
 CERTIFICATE 87012 IN THE NAME OF THE ESTATE OF HOMER W PETERSON  
 T1N, R32E, WM. SECTIONS 10 & 15, UMATILLA CO.

RECEIVED  
 JUL 13 2020  
 OWRD

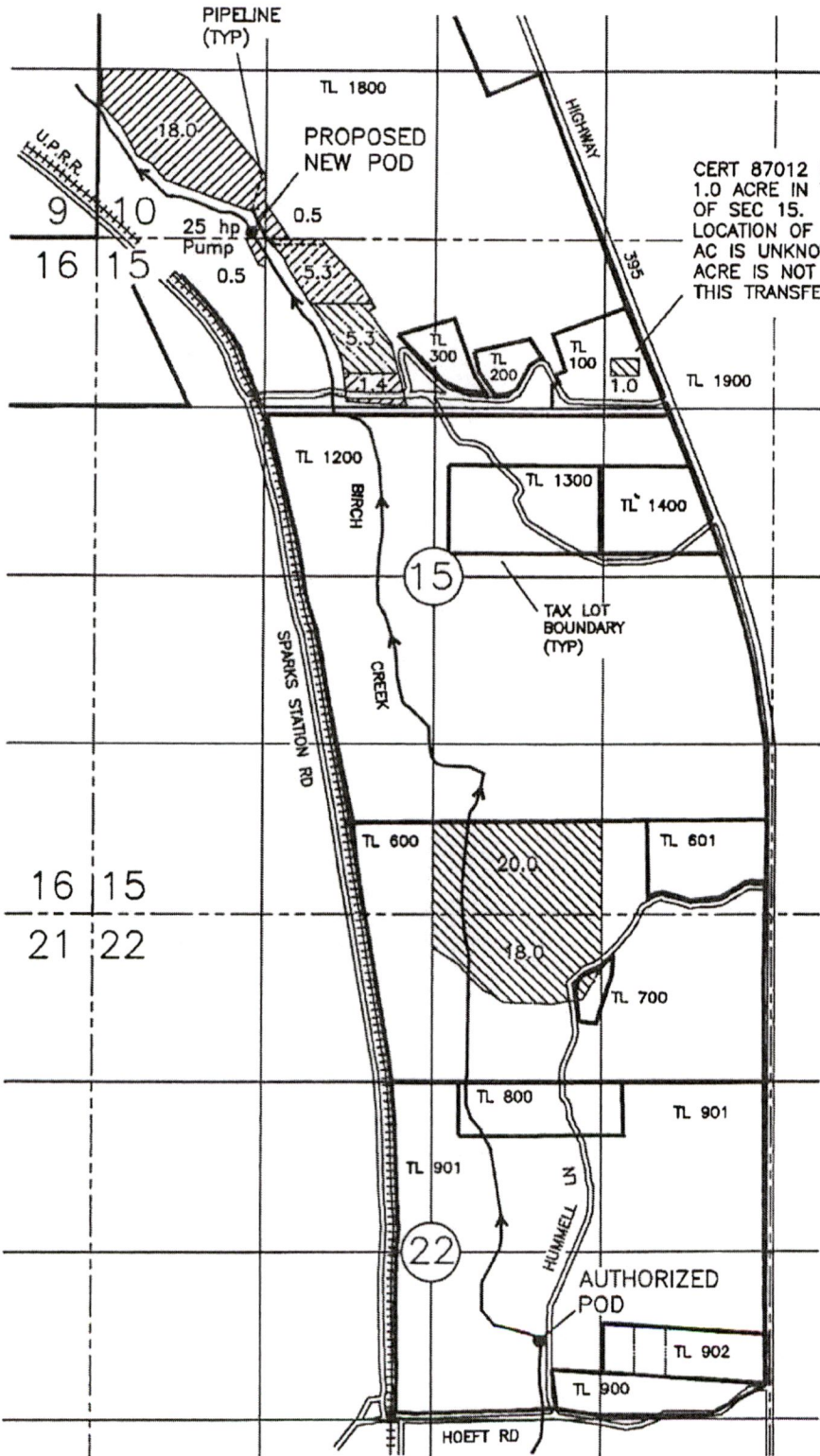

CERT 87012 IDENTIFIES 1.0 ACRE IN THE NENE OF SEC 15. THE LOCATION OF THE 1.0 AC IS UNKNOWN. THIS 1.0 ACRE IS NOT INVOLVED IN THIS TRANSFER.

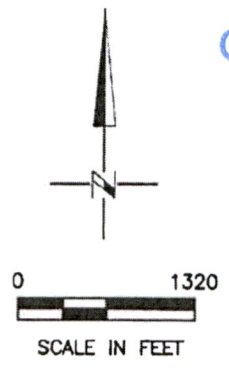

LEGEND & LOCATION OF PODs

- PORTION OF CERT 87012 INVOLVED IN THIS TRANSFER WITH PRIORITY DATE 1873
- PORTION OF CERT 87012 INVOLVED IN THIS TRANSFER WITH PRIORITY DATE 1889
- PORTION OF CERT 87012 INVOLVED IN THIS TRANSFER WITH PRIORITY DATE 1900
- PORTION OF CERT 87012 NOT INVOLVED IN THIS TRANSFER

AUTHORIZED POD,  
 700' S AND 1800' W FROM THE E1/4 COR OF SEC 22

PROPOSED NEW POD,  
 40' N AND 1200' E OF THE SW CORNER OF SEC 10

Certified Water Right Examiner  
 #333 WRE  
*Dale G. VanSchoeck*  
 Dale G. VanSchoeck  
 May 19, 1982  
 7/1/20  
 STATE OF OREGON  
 Renewal 6/30/22

DGV Consulting, PLLC  
 PHONE (509) 627-8717  
 dalevconsulting@gmail.com  
 Date: JUNE 30, 2020

NOTE: THE PURPOSE OF THIS MAP IS TO IDENTIFY THE APPROXIMATE LOCATION OF THE WATER RIGHT. IT IS NOT INTENDED TO PROVIDE INFORMATION RELATIVE TO THE LOCATION OF PROPERTY OWNERSHIP BOUNDARY LINES.



