

Transfer Map

Section 29 & 32, T4S, R1W, Marion County
Cert. 85763

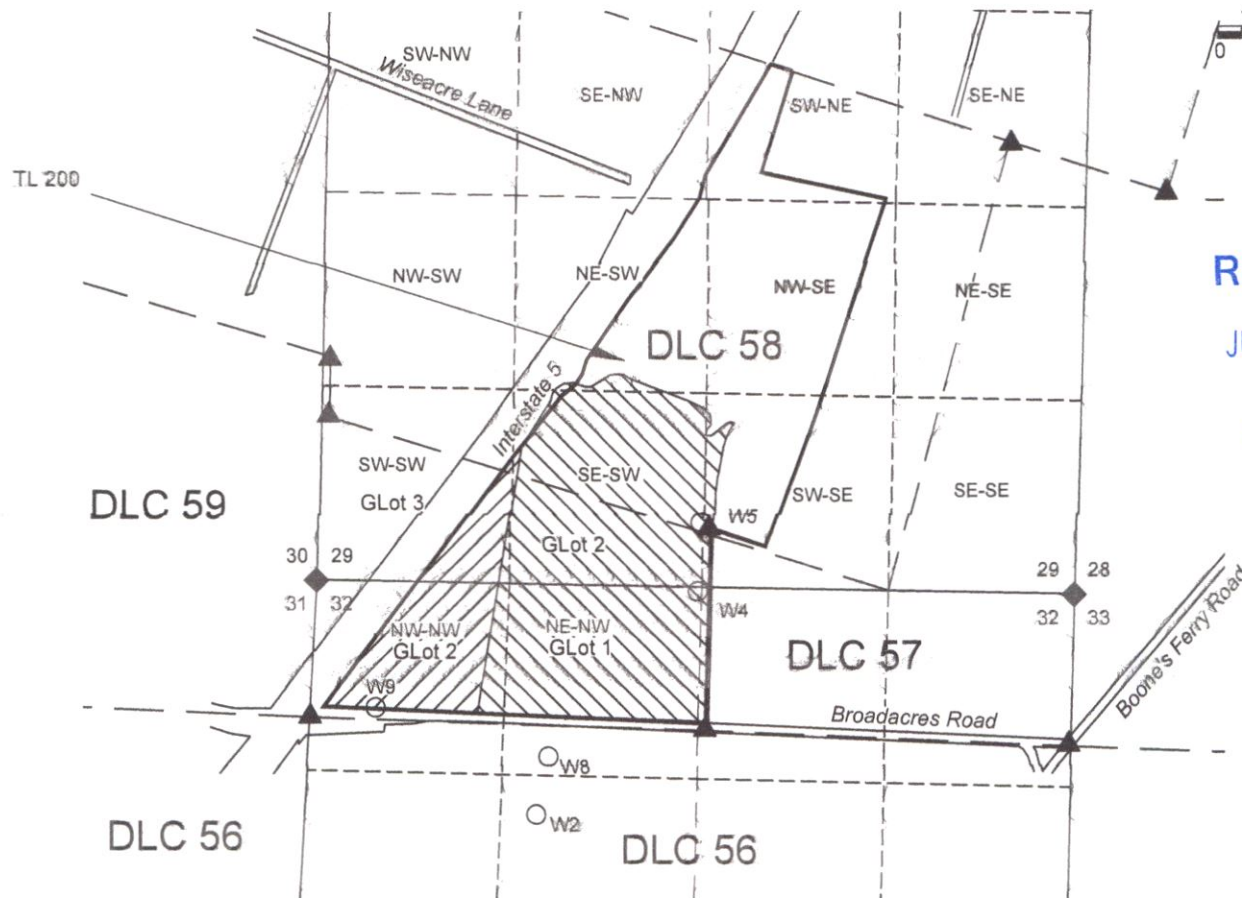

1 IN = 1320 FT
0 660 1320



RECEIVED

JUL 16 2020

OWRD

NOTES:

THIS MAP IS NOT INTENDED TO PROVIDE LEGAL DIMENSIONS OR LOCATIONS OF PROPERTY OWNERSHIP LINES.

-PROPERTY LINES, QUARTER-QUARTER AND DONATION LAND CLAIM (DLC) LINES ARE BASED ON THE TAX ASSESSOR MAP FOR SECTION 29, T4S, R1W.

-WATER CONVEYANCE LINES SHALL BE ALL WITHIN THE PROPERTY AND THEREFORE ARE NOT SHOWN.

LOCATIONS OF POA'S:

WELL #4 70' S & 2750' E of SW S29*

WELL #5 370' N & 2750' E of SW S29*

WELL #8 1380' N & 920' W of C1/4 S32*

WELL #9 875' S & 405' E of NW S32.

* PER CERTIFICATE

LEGEND



▲ DONATION LAND CLAIM (DLC) CORNER

◆ SECTION CORNER

○ POINT OF APPROPRIATION (WELL)

--- STREAM OR SURFACE DRAINAGE

— TAX LOT LINE

— SECTION LINE

--- QUARTER-QUARTER LINE

--- DLC LINES



IRRIG (85763 PRIMARY)
SUPPL (TO 85761)



MAP BY:
**ASPEN RURAL LAND
CONSULTING**

ERIC URSTADT, PE, PLS

971-250-1520

Jun2020

OT&T-Triangle2F

13493

RECEIVED

JUL 16 2020

OWRD

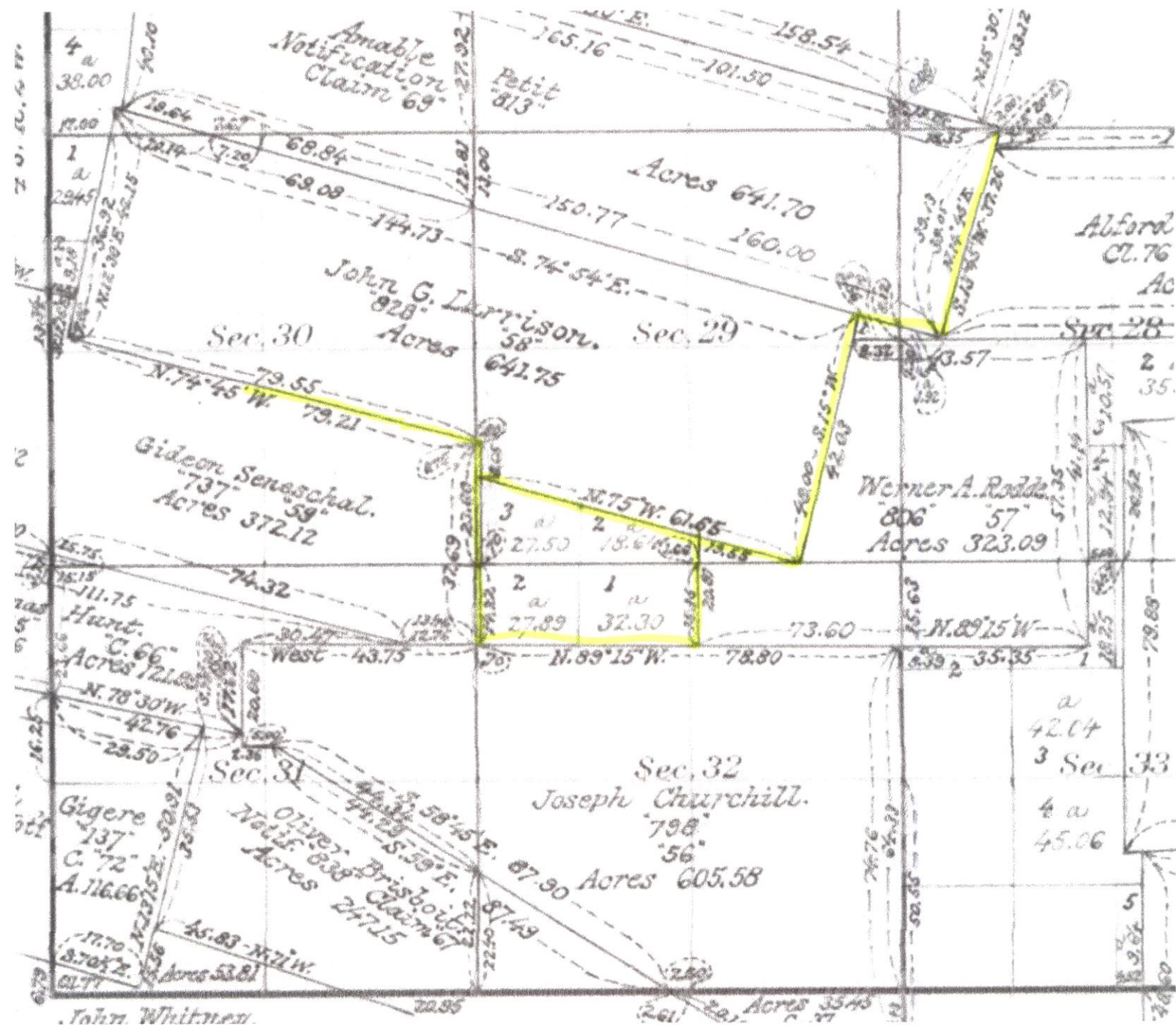

13493

Aspen

Rural Land Consulting

Water Resources, Water Rights, Land Surveying,
Engineering, Land Use Planning

ERICURSTADT@HOTMAIL.COM
971-250-1520 (MOBILE)

RECEIVED

JUL 16 2020

30 June 2020

Subject: Evidence of Use for Water Right Transfer

OWRD

This document is intended to go along with an Evidence of Use Affidavit pertaining to a 2020 water right transfer of certificate 85763. The image below is a Google earth aerial photo with 2019 imagery. The yellow line is the tax lot boundary, the blue hatching is the Place of Use.



Prepared by:
Aspen Rural Land Consulting

Eric Urstadt, PE, PLS

13493