

T.5S. R.3W. Sec. 3, 4, 8, 9, 10, and 16 W.M.

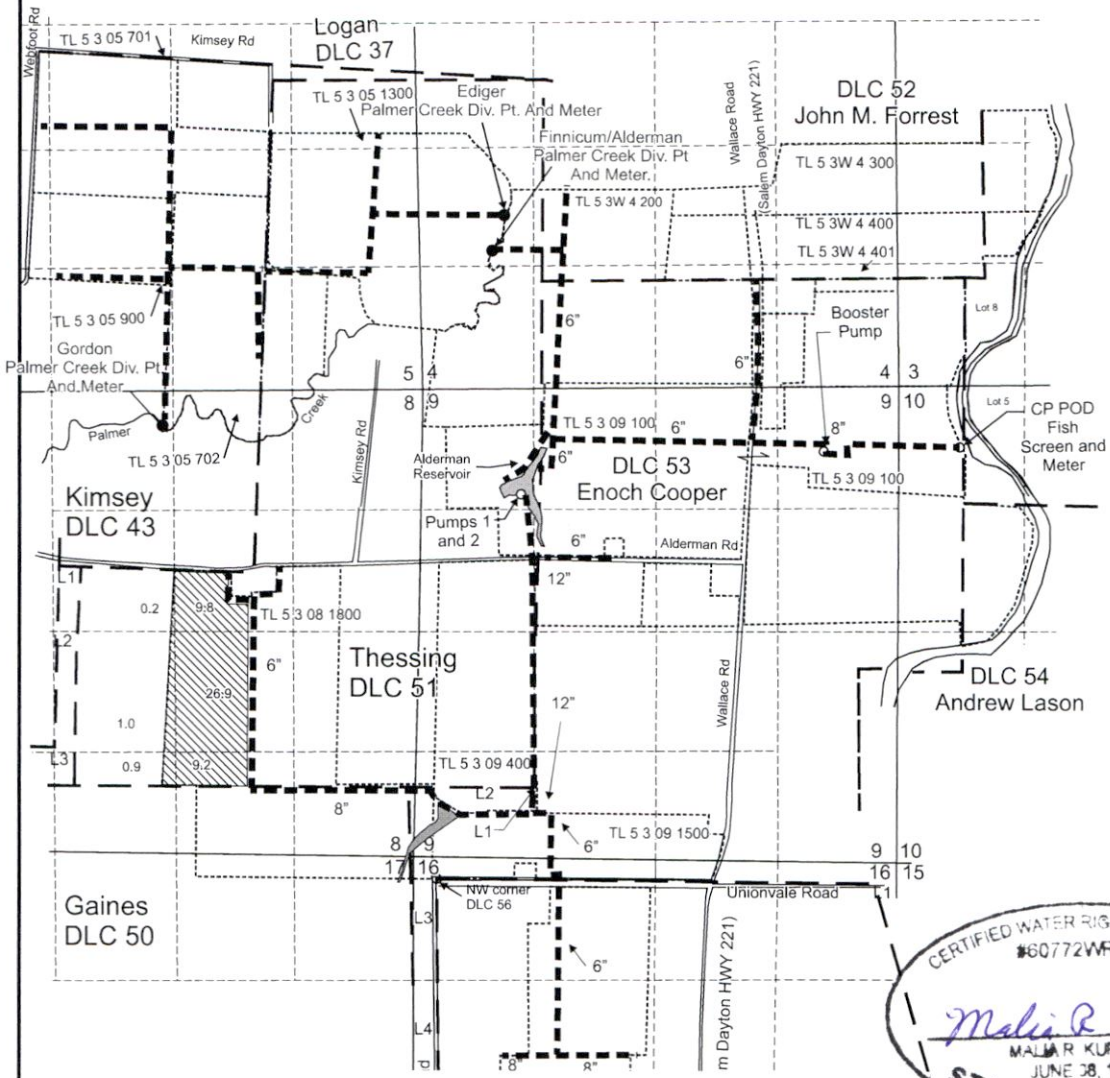

CERTIFIED WATER RIGHTS EXAMINER  
 #60772WRE  
*Malia R Kupillas*  
 MALIA R KUPILLAS  
 JUNE 28, 1999  
 STATE OF OREGON

EXPIRATION DATE: 6/30/21

- Area (48.0 Acres) irrigated under Application S-72555, Permit S-54756, Certificate 94391. Priority 7/13/1992
- Tax lot boundary
- Donation Land Claim boundary
- 6-inch, 8-inch and 12-inch buried PVC mainline

Existing PCWDIC POD is located 4,700 feet north and 1,290 feet east from the SE corner, DLC 58, T.6S., R.3W. Section 4.  
 ○ Additional Point of Diversion (CP POD) is located 608 feet north and 40 feet west from the Northerly NW Corner of DLC 54

Scale: 1" = 1,320'

This map was prepared for the purpose of identifying the location of a water right only and is not intended to provide legal dimensions or location of property ownership lines.

Transfer to Add Additional Diversion Point  
 Application S-72555, Permit S-54756, Certificate 94391  
 Priority Date 7/13/1992  
 Carlton Nursery Co., LLC  
 T.5S. R.3W. Sec. 3, 4, 9, 10 and 16, W.M.

Pacific Hydro-Geology Inc.

3/2020

AldermanMainline.cdr

13497