



Google Earth

Date: June, 2016

2000 ft



13201

RECEIVED
JUL 24 2020
OWRD

Matney Way

Matney Rd

RECEIVED
 JUL 24 2020
 CROWD

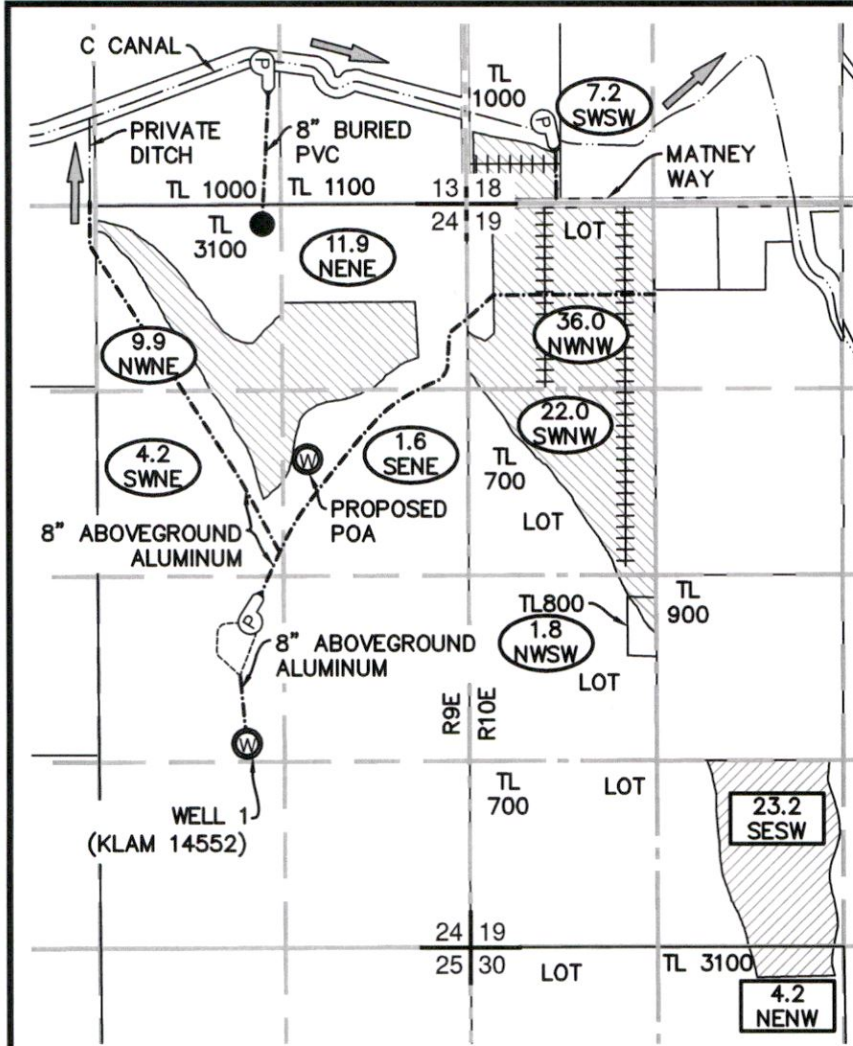

LEGEND	
	RANGE LINE
	SECTION LINE
	1/4 1/4 LINE
	GOVERNMENT LOT LINE
	TAX LOT LINE
	CANAL/CREEK
	BURIED PIPE
	ROAD
	WHEEL LINE
	WATER PUMP
	PIVOT CENTER
	RESERVOIR
	FLOW DIRECTION
	SECTION CORNER
	TAX LOT NUMBER
	POA (WELL)
	CERTIFICATES 31787 & 37578 TRANSFERRED "TO" LANDS
	CERTIFICATES 31787 & 37578 REMAINING LANDS
	TRANSFERRED "TO" ACRES 1/4 1/4 SECTION
	REMAINING ACRES 1/4 1/4 SECTION

NOTES:

1. THIS MAP WAS PREPARED FROM FIELD MEASUREMENTS, NAIP 2020 AERIAL PHOTOGRAPH, KLAMATH COUNTY TAX MAPS, AND OREGON GLO MAPS.
2. THE PURPOSE OF THIS MAP IS TO IDENTIFY THE LOCATION OF THE WATER RIGHT ONLY, AND IS NOT INTENDED TO PROVIDE DIMENSIONS OR LOCATION OF PROPERTY LINES.
3. DATE OF PRIORITY FOR CERTIFICATE 31787 IS MAY 9, 1957.
4. DATE OF PRIORITY FOR CERTIFICATE 37578 IS MARCH 17, 1965.

WELL TIES:

WELL 1 (KLAM 14552): 23.5 CHAINS WEST & 59 CHAINS SOUTH OF NE CORNER OF SECTION 24.
 PROPOSED POA: 1820' SOUTH & 1150' WEST OF NE CORNER OF SECTION 24.

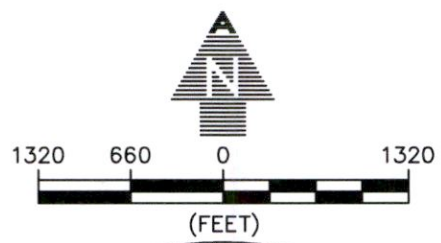

CERTIFIED WATER RIGHT EXAMINER
 #88332CWRE
 Daniel B. Scalas
 April 23, 2015
 STATE OF OREGON
 RENEWAL 06/30/22

AL ADKINS
 ENGINEERING & SURVEYING o / 541.884.4666
 w / AdkinsEngineering.com

1435 ESPLANADE AVENUE, KLAMATH FALLS, OR 97601

SERVING S. OREGON & N. CALIFORNIA

ENGINEERING • SURVEYING • PLANNING • TESTING

TRANSFER APPLICATION MAP

FOR
 MICHAEL MOORE
 T40S, R9E, SEC. 24, WM
 T40S, R10E, SECS. 18 & 19, WM
 KLAMATH COUNTY
 CERTIFICATES 31787 & 37578

13501

MAP TO A COMPANY WATER RIGHT APPLICATION
 FOR LEO MATNEY
 SITUATED IN T40S, R9 & 10E WM, KLAMATH COUNTY, OREGON

RECEIVED

JUL 24 2020

OWRD

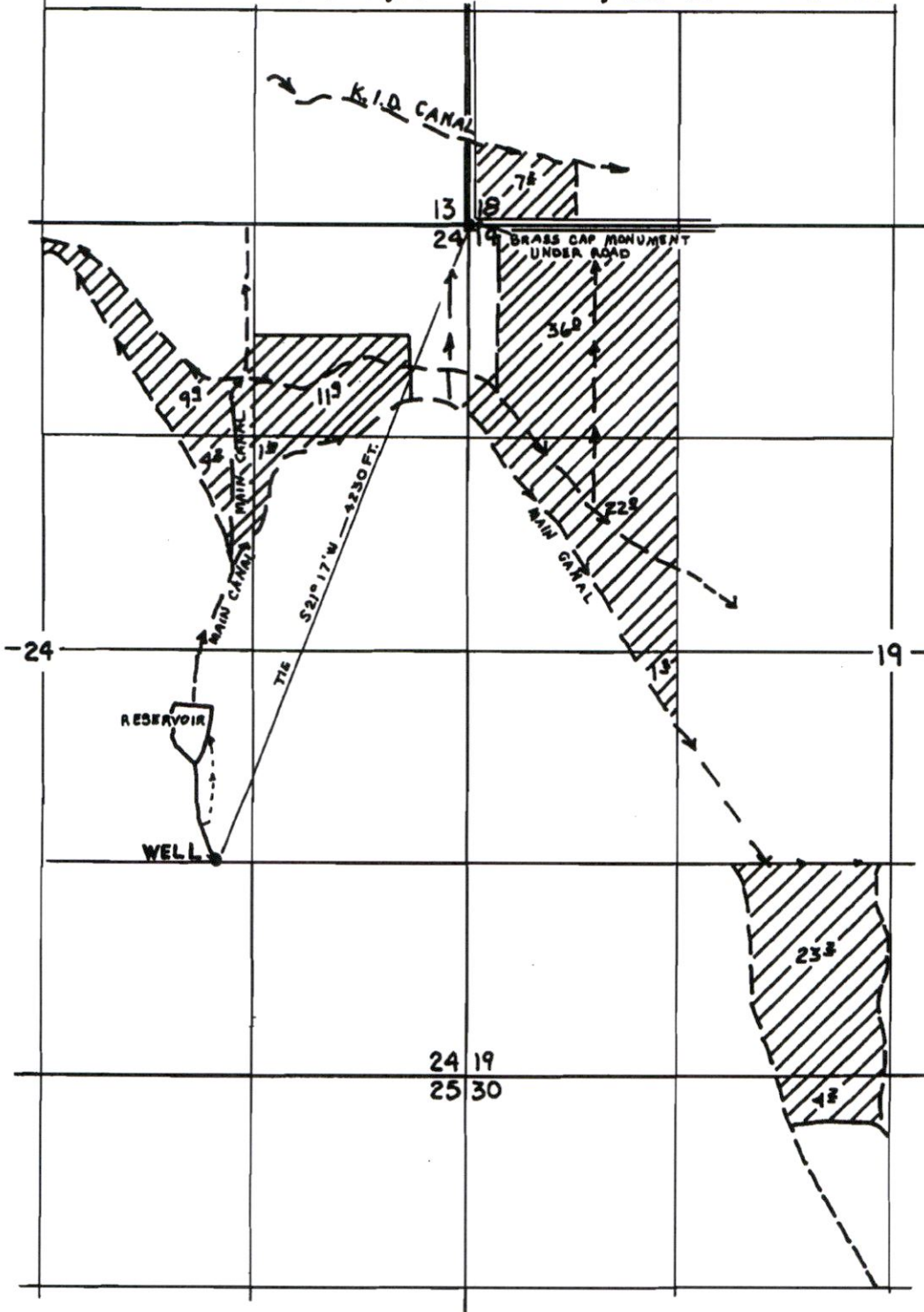

L-58844

Permit No G-2844

TOTAL IRRIGABLE AREA = 122.0 ACRES
 TOTAL LENGTH OF MAIN C. = 11,000 FEET

13501

G 2844

G-557

31787

T. 40S. R. 9 & 10 E.W.M.

RECEIVED

JUL 24 2020

OWRD

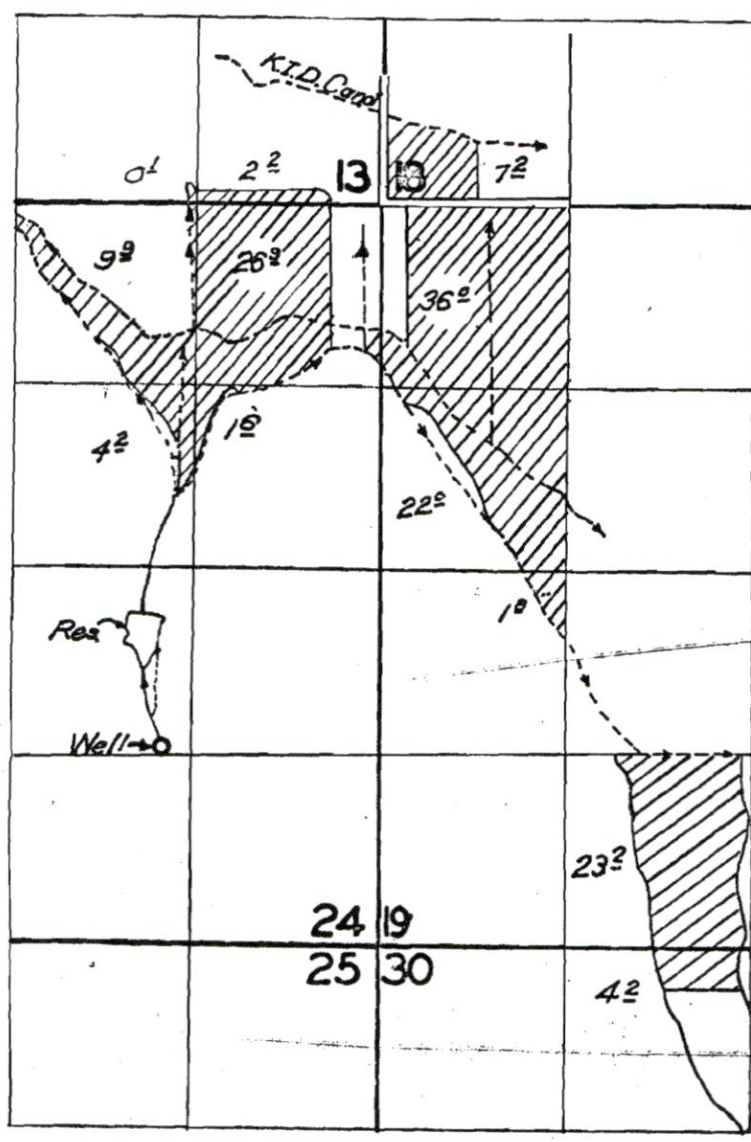

East River wells

FINAL PROOF SURVEY UNDER

Application No. G-641... Permit No. G-557...
IN NAME OF

Leo E. Matney

14. Aug. 1962 Carl R. Baker
Surveyed 17. Apr. 1961. by Mr. Bish

13501

CNO-74K-180 & 1961-C & 1962-W