

# JACKSON COUNTY SEC.09 T36S R1E

SCALE - 1" = 400'



N 1/2 OF THE NW 1/4

DISTRICT INTERNAL  
NOTICE #: T-2017-04

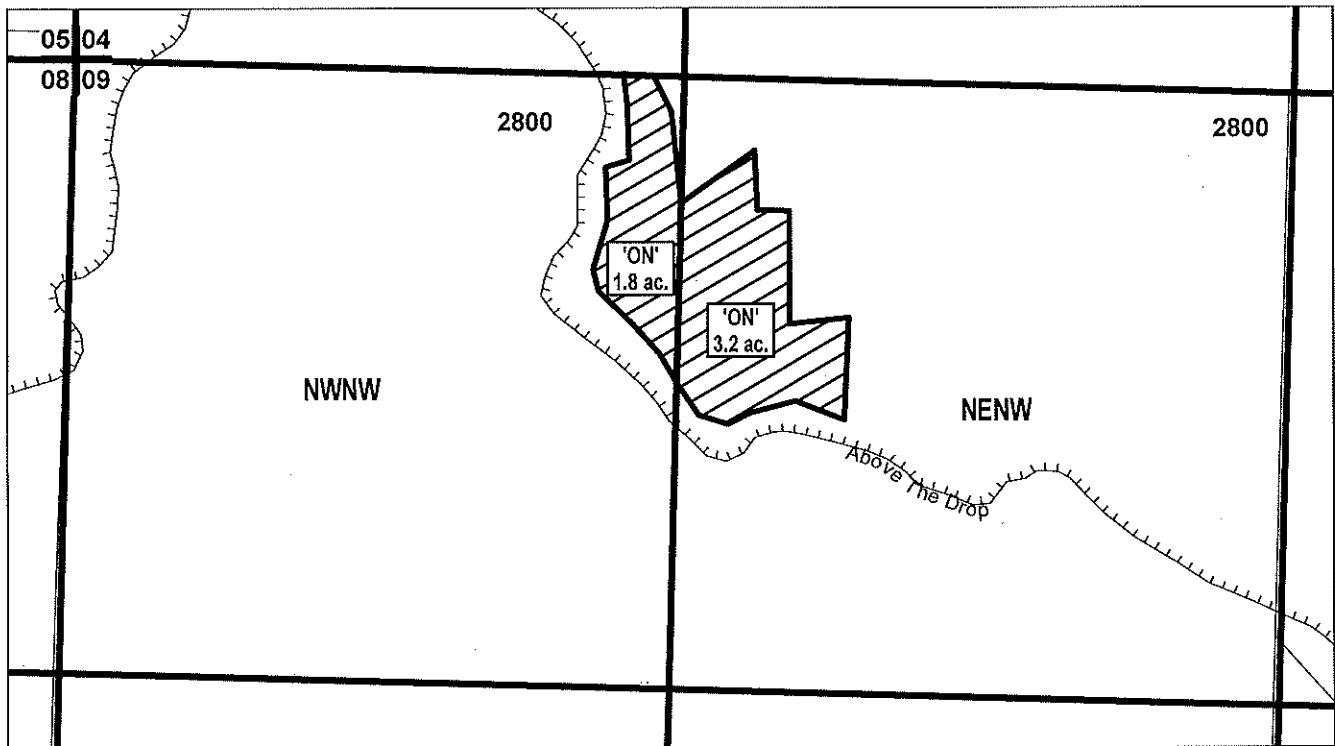

NWNW -  
EXISTING RIGHT: 0 AC

NENW -  
EXISTING RIGHT: 0 AC

Received by OWRD

FEB 24 2020

Salem, OR

"ON" MAP

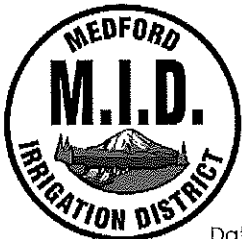
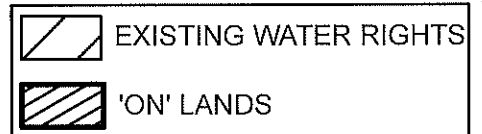

Date: 2/23/2020

## CLAIM OF BENEFICIAL USE

NAME: DREWSEN, RONALD & STEPHANIE

TAXLOT #: 2800

5.0 ACRES

TRAN CERT #:  
P 83381  
P 83383  
Permit S-4951

# JACKSON COUNTY SEC.26 T37S R2W

SCALE - 1" = 400'



SW 1/4 OF THE NW 1/4

OWRD #: T-12805

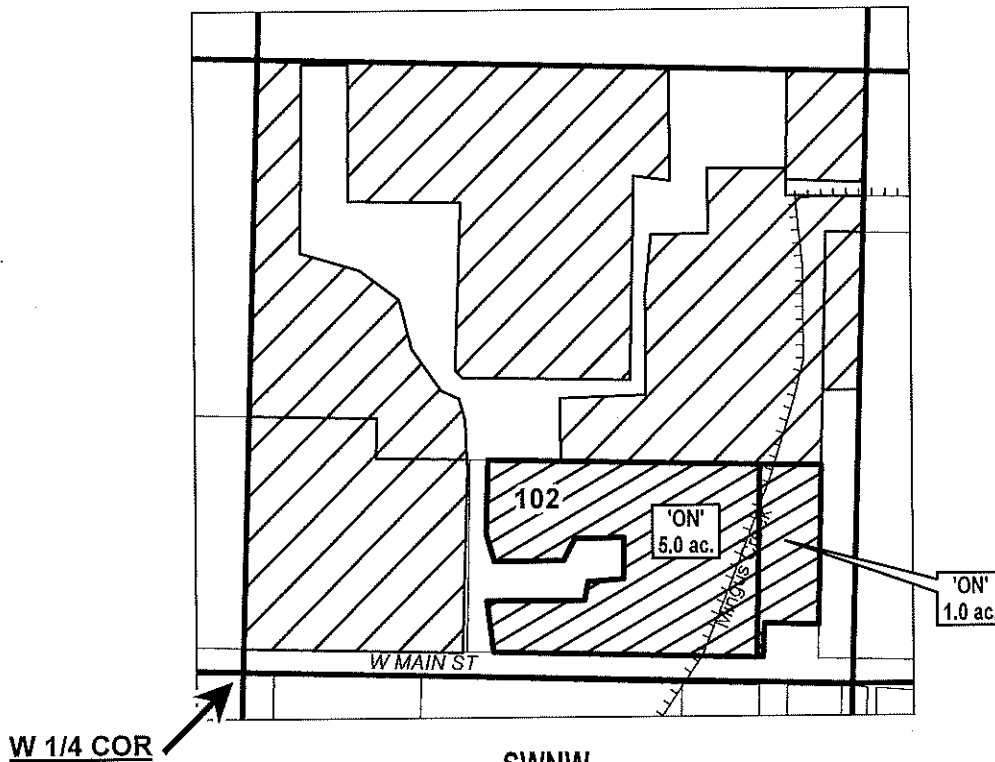

SWNW -  
EXISTING RIGHT: 24.6 AC

Received by OWRD

FEB 24 2020

Salem, OR

"ON" MAP

|  |               |  |                     |
|--|---------------|--|---------------------|
|  | 'ON' LANDS    |  | EXISTING W/R Certs: |
|  | TAX LOT       |  | P 83381             |
|  | CANAL/LATERAL |  | S 83383             |
|  |               |  | S 80578             |
|  |               |  | Permit S-4951       |

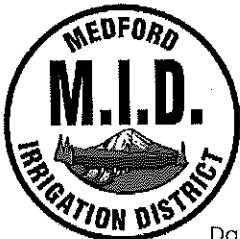

**CLAIM OF BENEFICIAL USE**  
NAME: BREEZE CAPITAL MANAGEMENT, LLC  
TAXLOT #: 102                      6.0 ACRES

Date: 2/23/2020

TRAN CERT #:  
P 83381 - 6.0 ac  
S 83383 - 6.0 ac  
S 80578 - 6.0 ac  
S 83728 - 5.0 ac  
Permit S-4951 - 6.0 ac

# JACKSON COUNTY SEC.15 T38S R1W

SCALE - 1" = 400'



NE 1/4 OF THE SW 1/4

OWRD #: T-12805

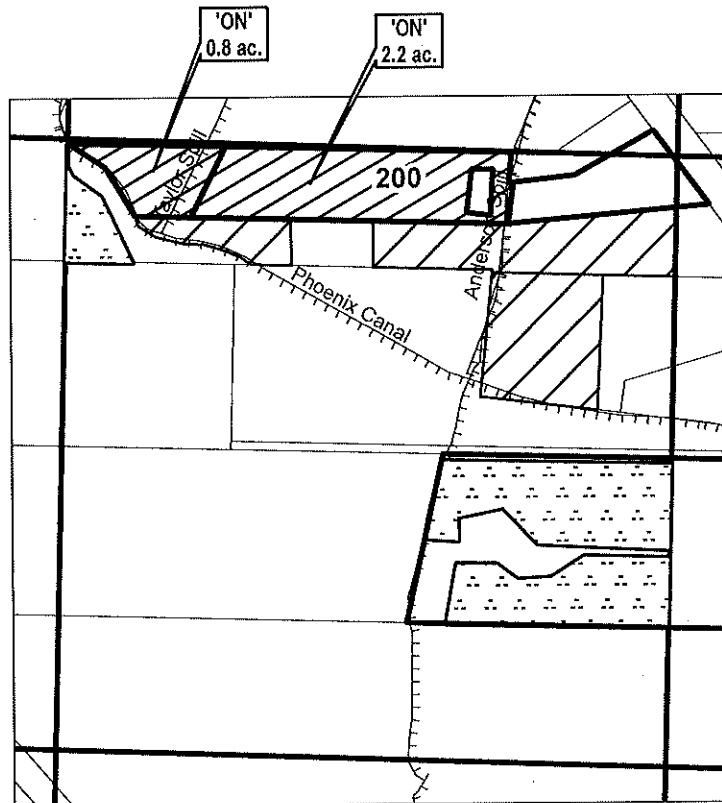

NESW -  
EXISTING RIGHT: 5.0 AC  
INCHOATE RIGHT: 3.8 AC

Received by OWRD

FEB 24 2020

Salem, OR

"ON" MAP

|  |               |  |                     |
|--|---------------|--|---------------------|
|  | OFF LANDS     |  | EXISTING W/R Certs: |
|  | TAX LOTS      |  | P 83381             |
|  | CANAL/LATERAL |  | S 83383             |
|  |               |  | S 80578             |
|  |               |  | Permit S-4951       |

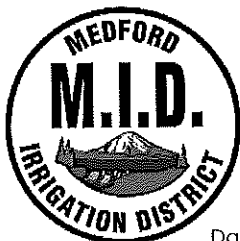

## CLAIM OF BENEFICIAL USE

NAME: DAVIS, VERNON & MEAS BOPHA

TAXLOT #: 200

3.0 ACRES

|                       |
|-----------------------|
| TRAN CERTS #:         |
| P 83381 - 3.0 ac      |
| S 83383 - 3.0 ac      |
| S 80578 - 3.0 ac      |
| S 83728 - 0.8 ac      |
| Permit S- 4951 3.0 ac |

Date: 2/23/2020

# JACKSON COUNTY SEC.15 T38S R1W

SCALE - 1" = 400'



NW 1/4 OF THE SE 1/4

OWRD #: T 12805

C 1/4 COR

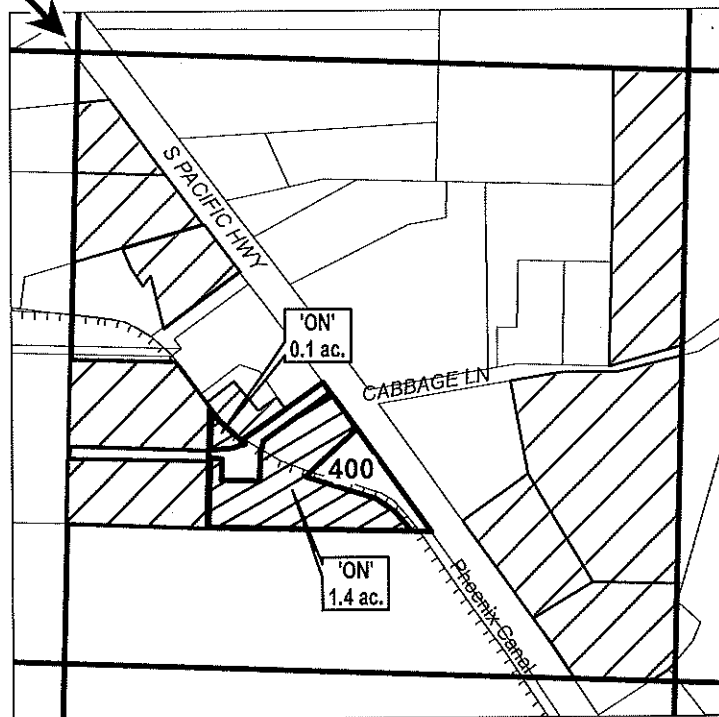



NWSE -  
EXISTING RIGHT: 11.63 AC

Received by OWRD

FEB 24 2020

"ON" MAP

Salem, OR

|   |          |   |                     |
|---|----------|---|---------------------|
|  | ON LANDS |  | EXISTING W/R Certs: |
|  | TAX LOT  |   | P 83381             |
|   |          |   | S 83383             |
|   |          |   | S 80578             |
|   |          |   | S 83728             |
|   |          |   | Permit S-4951       |

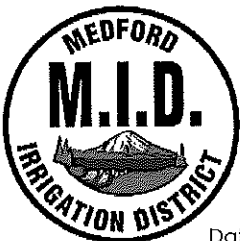

Date: 2/23/2020

**CLAIM OF BENEFICIAL USE**  
**NAME: SIDHARATH, KIMMAKONE & SENGMAKY**  
**TAXLOT #: 400**                      **1.5 ACRES**

|                        |
|------------------------|
| <b>Tran Cert #:</b>    |
| P 83381 - 1.5 ac       |
| S 83383 - 1.5 ac       |
| S 80578 - 1.5 ac       |
| S 83728 - 0.1 ac       |
| Permit S-4951 - 1.5 ac |