

RECEIVED
 JUL 24 2020
 OWRD

North Well

To - WELL LOCATED 13.32' SOUTH AND 3957.22' WEST OF THE NORTHEAST CORNER OF SECTION 33 FLOWMETER IS LOCATED 4.62' FROM WELL

To LANDS

Permit G-12431

13500

910

13500

FROM WELL # 1
(Teague Well)

RECEIVED

JUN 08 2015

WATER RESOURCES DEPT
SALEM, OREGON

CLAIM OF BENEFICIAL USE MAP

FOR
LYNN R. POPE

SECTION 4
TOWNSHIP 41 SOUTH RANGE 11 EAST
KLAMATH COUNTY, OREGON

REVISION	BY

ANDERSON ENGINEERING
AND SURVEYING, INC.
P.O. BOX 28
LAKEVIEW, OREGON 97630
(541) 947-4407/FAX: 947-2321
WWW.ANDERSONENGINEERING.COM

FOR:
LYNN POPE
21600 POPE ROAD
MERRILL, OR 97033

CLAIM OF BENEFICIAL USE
APPLICATION NO. G-15504
PERMIT NO. G-15141

DATE:	5/21/2015
SCALE:	1"=1320'
DWG. BY:	R.P.
JOB:	2015-051
FILE:	2015-001
SHEET:	1 OF 1

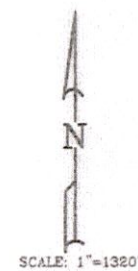
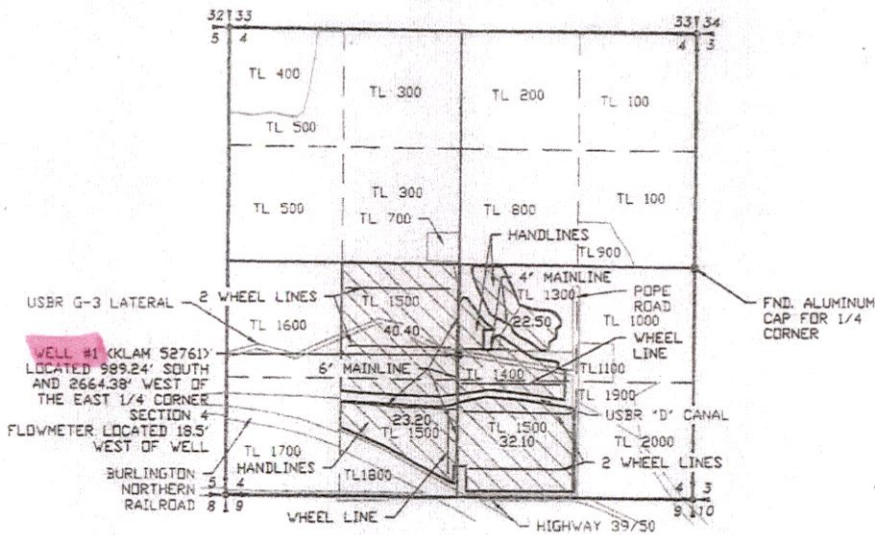

- LEGEND**
- SECTION LINE
 - 1/4 SECTION LINE
 - 1/16 SECTION LINE
 - TAXLOT LINE
 - IRRIGATION MAIN LINE

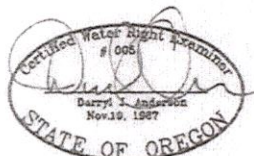

PLACE OF USE

APPLICATION NO. G-15504

PERMIT NO. G-15141

COBU MAP # 910

RECEIVED

JUL 24 2020

OWRD

NOTE:
PREPARATION OF THIS MAP IS FOR IDENTIFYING PROPOSED
WATER RIGHTS ONLY. IT HAS NO INTENT TO PROVIDE
LOCATIONS OR DIMENSIONS OF PROPERTY BOUNDARIES.