

SEC. 36 T.8S. R.6W. W.M.
Polk County
1" = 400'

THIS MAP IS FOR ASSESSMENT AND
TAXATION PURPOSES ONLY

S.E. CORNER
D.L.C. NO. 4

S.E. CORNER
SAMUEL W. GARDNER
D.L.C. NO. 48
482
259.81 AC.

25 | 30
35 | 36

See Map 8.6.25

25 | 30
35 | 36

Cancelled No.
400
403
500
601
605
700

401
27 AC
CORNER
D.L.C. NO. 86

300
1.03 AC
CORNER
D.L.C. NO. 86

506
97.50 AC

200
28.73 AC

100
1.58 AC

2-4

See Map 8.5.31

S.E. CORNER
D.L.C. NO. 88

N.W. CORNER
D.L.C. NO. 49

603
85.17 AC

N.W. CORNER
PRESTON H. BROWN
D.L.C. NO. 49

RECEIVED
SEP 04 2020
OWRD

38 | 31
1 | 6

See Map 9.6.1

2-7

601
5.00 AC

503
3.29 AC

502
5.03 AC

606
11.84 AC

605
1.72 AC

604
7.88 AC

602
3.81 AC

2/20/2020

13520

8.6.36

8.6.36

RECEIVED

SEP 04 2020

T 8S & 9S, R5W & R6W, W.M.

Riverbend Farm

SECTION 36 WITHIN T8S R6W
SECTION 31 WITHIN T8S R5W
SECTION 1 WITHIN T9S R6W
POLK COUNTY

LEGEND

OWRD

- USGS GRID
- PROPERTY LINE
- DLC BOUNDARY
- ROADWAY
- RAILWAY
- WATER
- ⊙ SECTION CORNER
- ⊕ DLC CORNER
- DIVERSION POINT (P.O.D.)
- X.X AC [diagonal lines] "FROM" ACRES
- X.X AC [cross-hatch] "TO" ACRES

THIS MAP IS NOT INTENDED TO PROVIDE LEGAL DIMENSIONS OR LOCATIONS OF PROPERTY OWNERSHIP LINES.

Temporary Transfer CERTIFICATE 39185

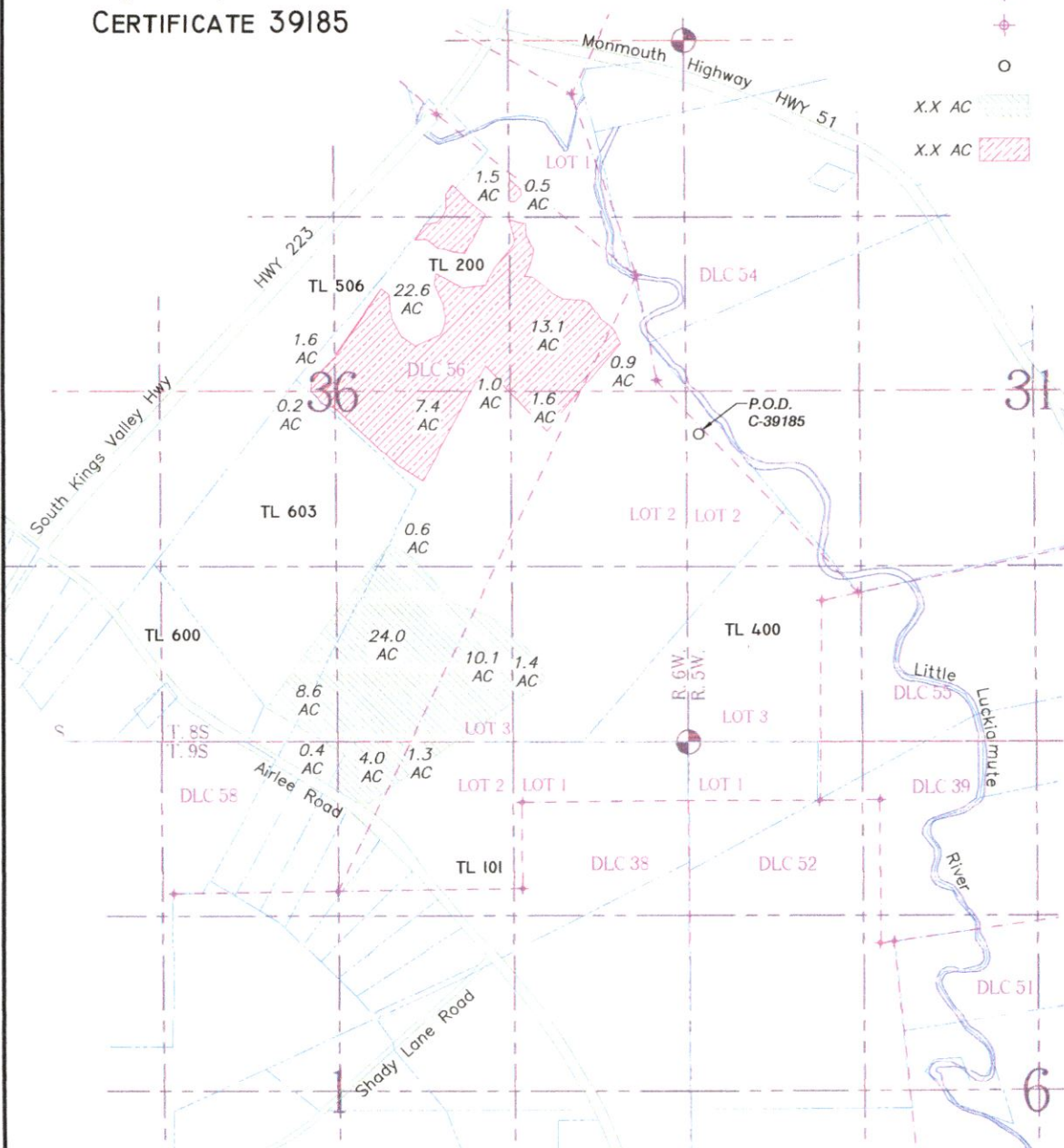

SCALE:
1"=1320'

NOTES

DIVERSION POINT (P.O.D.) COORDINATES:

P.O.D. IS LOCATED 2330 FT NORTH AND 80 FT EAST FROM THE SW CORNER OF SECTION 31.

FILE PATH & NAME: G:\My Drive\PERSONAL\RIVERBEND KAUER FARMS TEMP XFER 2020\R1\KAUER RIVERBEND TT 2 081120.dwg

BK WATER RIGHT CONSULTING
PO Box 13434 Salem, Oregon 97309

Temporary Transfer Application Map - CERT 39185

APPLICATION#: PERMIT#: AMENDMENT#: SHEET 2 OF 2

13520

T 8S & 9S, R5W & R6W, W.M.

Riverbend Farm

SECTION 36 WITHIN T8S R6W
SECTION 31 WITHIN T8S R5W
SECTION 1 WITHIN T9S R6W
POLK COUNTY

RECEIVED

SEP 04 2020

LEGEND

OWRD

- USGS GRID
- PROPERTY LINE
- - - - - DLC BOUNDARY
- ROADWAY
- RAILWAY
- WATER
- ⊕ SECTION CORNER
- ⊕ DLC CORNER
- DIVERSION POINT (P.O.D.)
- X.X AC [diagonal lines] "FROM" ACRES
- X.X AC [cross-hatch] "TO" ACRES

THIS MAP IS NOT INTENDED TO PROVIDE LEGAL DIMENSIONS OR LOCATIONS OF PROPERTY OWNERSHIP LINES.

Temporary Transfer CERTIFICATE 47648

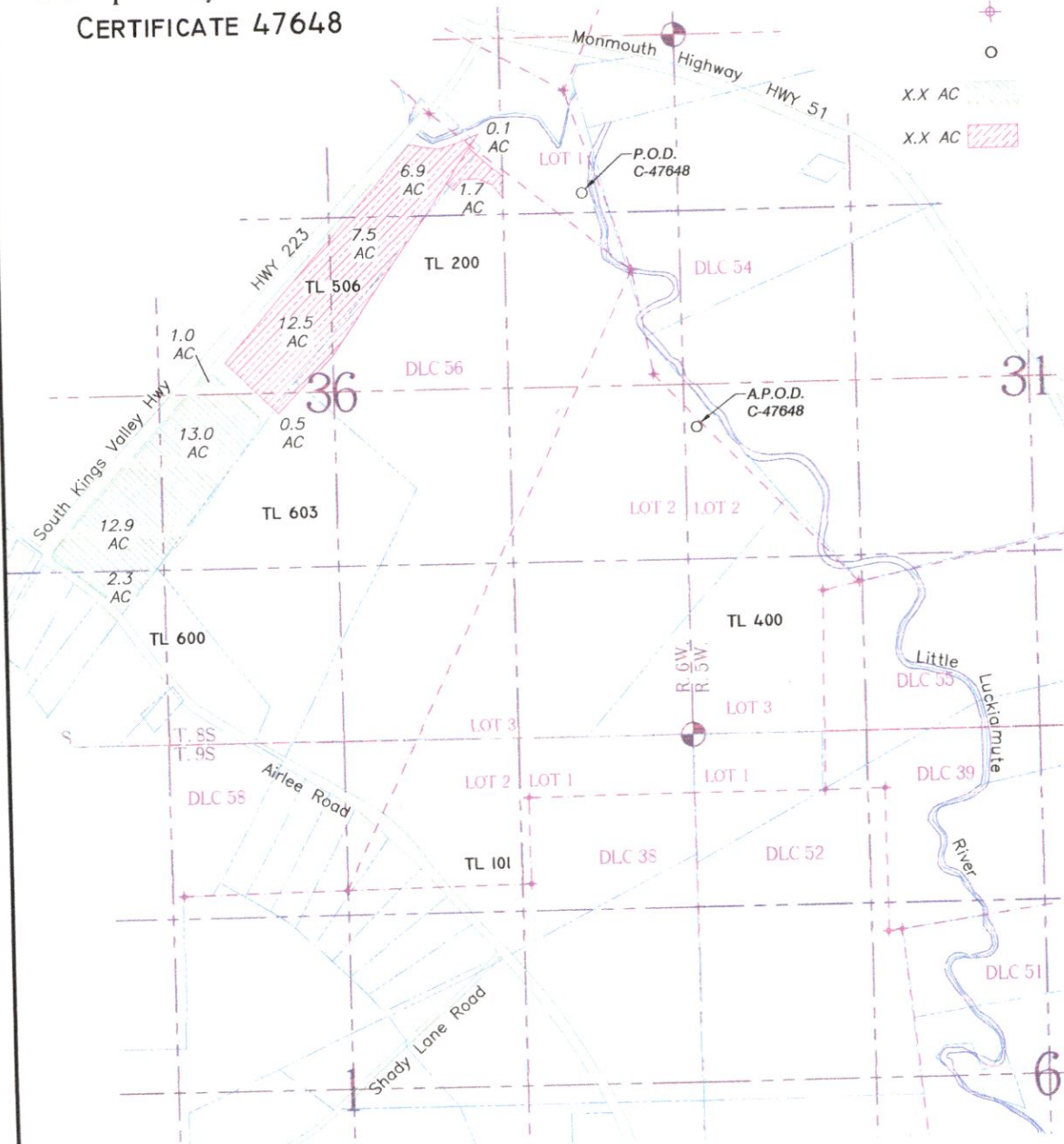

SCALE:
1" = 1320'

NOTES:

DIVERSION POINT (P.O.D.) AND ADDITIONAL DIVERSION POINT (A.P.O.D.) COORDINATES:

P.O.D. IS LOCATED 1180 FT SOUTH AND 720 FT WEST FROM THE NE CORNER OF SECTION 36.

A.P.O.D. IS LOCATED 2330 FT NORTH AND 80 FT EAST FROM THE SW CORNER OF SECTION 31.

FILE PATH & NAME: G:\My Drive\PERSONAL\RIVERBEND KAUER FARMS TEMP XFER 2020\1\KAUER RIVERBEND TT 2 081120.dwg

BK WATER RIGHT CONSULTING
PO Box 13434 Salem, Oregon 97309

Temporary Transfer Application Map - CERT 47648

APPLICATION#: PERMIT#: AMENDMENT#: SHEET 1 OF 2

13520