

T.3S. R.2E. Section 27, W.M.

RECEIVED

SEP 04 2020

OWRD

Don M. Hamilton
 DON M. HAMILTON
 May 10, 2012
 JUN 30 2012

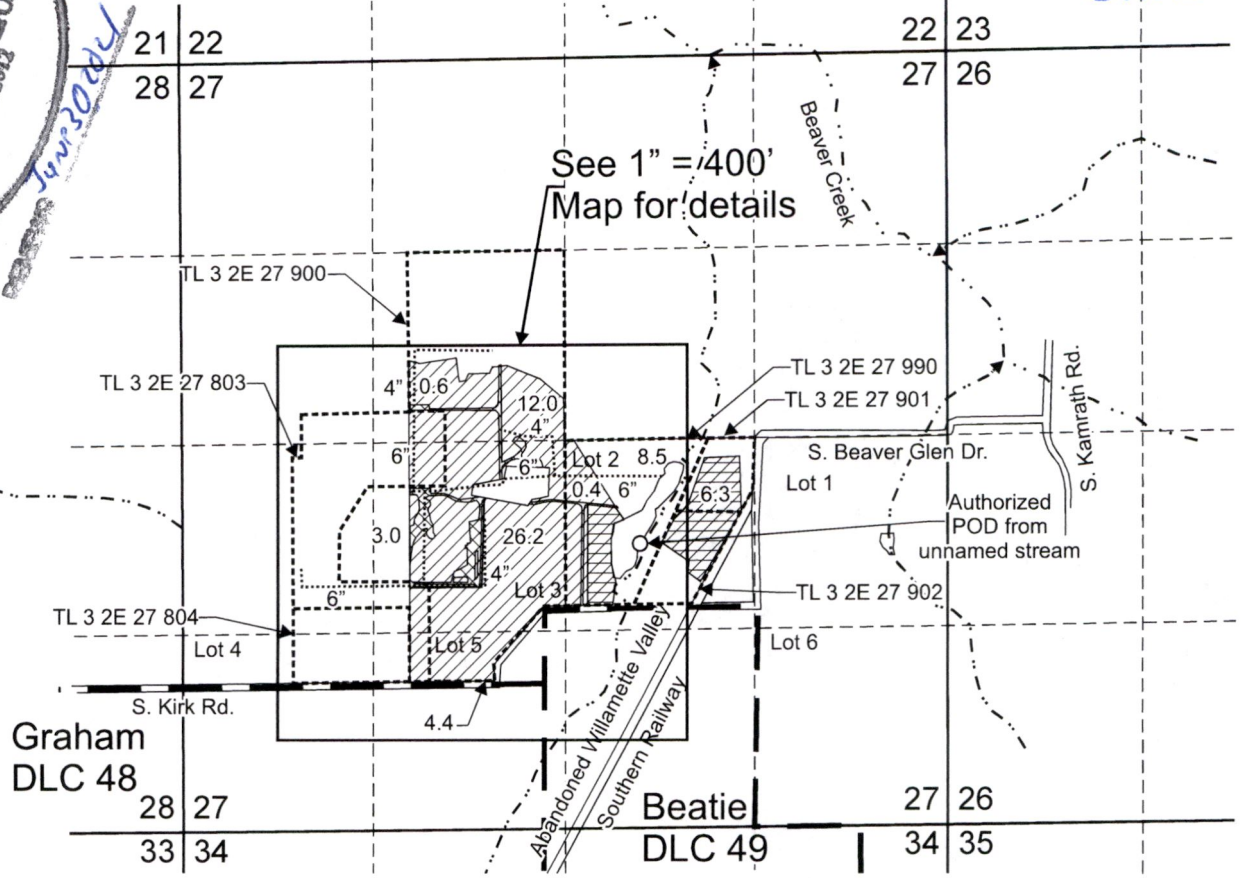

Authorized POD from unnamed stream is located T3S., R.2E., Section 27, NW SE 1/4 1/4, Lot 2.

- Area (51.1 Acres) irrigated under Certificate 20351, priority date August 13, 1947, affected by this transfer.
- Area (6.3 Acres) irrigated under Certificate 20351, priority date July 1, 1948, affected by this transfer.
- Area (4.0 Acres) irrigated under Certificate 20351, priority date August 13, 1947, not affected by this transfer.

- Donation Land Claim boundary
- Tax lot boundary
- Irrigation mainlines

Scale: 1" = 1,320'



This map was prepared for the purpose of identifying the location of a water right only and is not intended to provide legal dimensions or location of property ownership lines.



Transfer Application "From" Map
 Certificate 20351

John Childs
 T.3S. R.2E. Section 27, W.M.

Pacific Hydro-Geology Inc.

06/2020

ChildsTransMap.cdr

T.3S. R.2E. Section 27, W.M.

Don't Water Rights
DOAN M. HAMILTON
May 10, 2017
JAN 30, 2021

OWRD

- Donation Land Claim boundary
- - - Tax lot boundary
- Irrigation mainlines

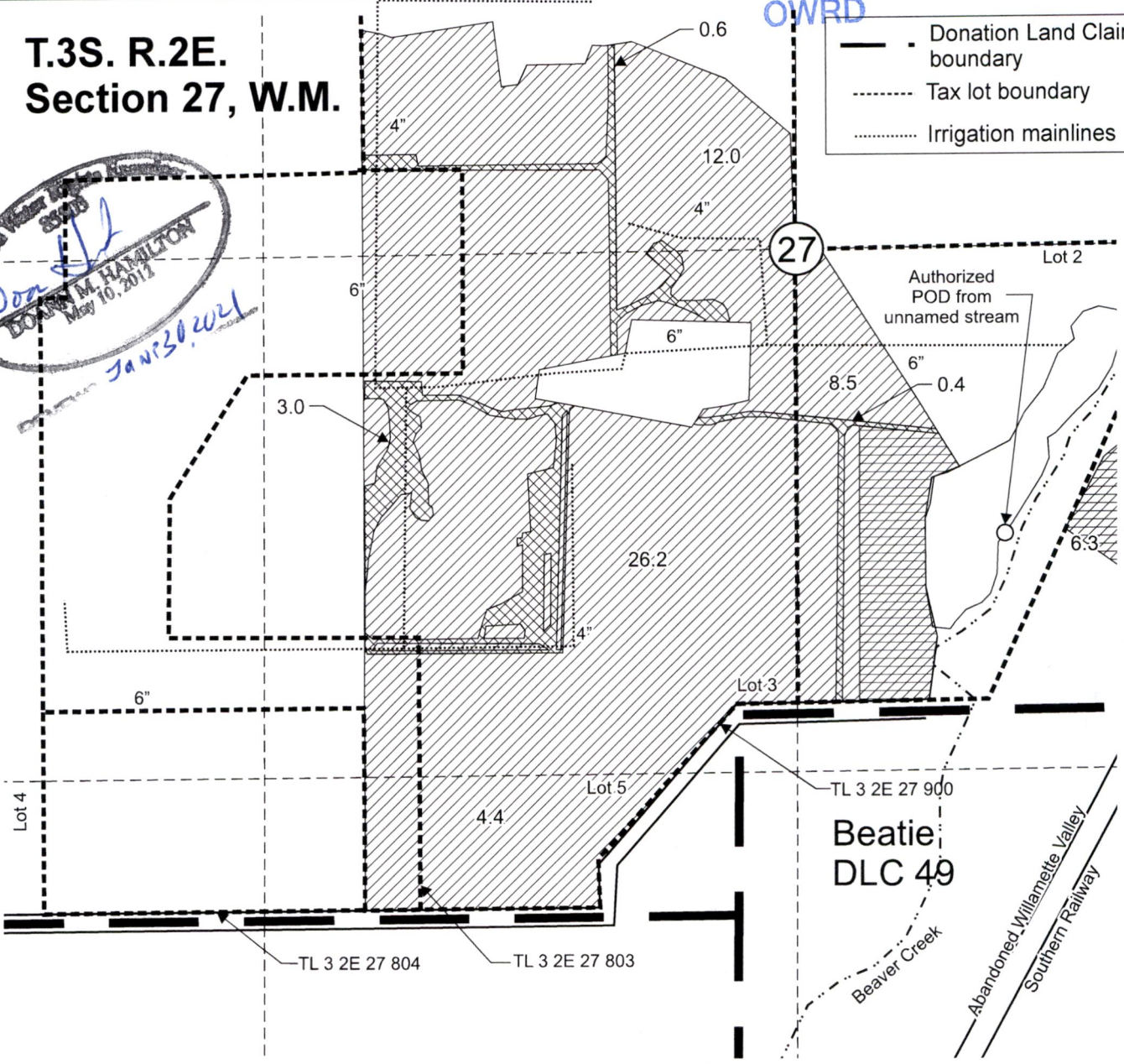

Authorized POD from unnamed stream is located T3S., R.2E., Section 27, NW SE 1/4 1/4, Lot 2.

- Area (51.1 Acres) irrigated under Certificate 20351, priority date August 13, 1947, affected by this transfer.
- Area (6.3 Acres) irrigated under Certificate 20351, priority date July 1, 1948, affected by this transfer.
- Area (4.0 Acres) irrigated under Certificate 20351, priority date August 13, 1947, not affected by this transfer.

Scale: 1" = 400'

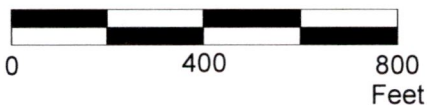

This map was prepared for the purpose of identifying the location of a water right only and is not intended to provide legal dimensions or location of property ownership lines.



Transfer Application "From" Map Certificate 20351

John Childs
T.3S. R.2E. Section 27, W.M.

Pacific Hydro-Geology Inc.

06/2020

T.3S. R.2E. Section 27, W.M.

RECEIVED

SEP 04 2020

OWRD

Approved Water Right Application
DOAN M. HAMILTON
May 10, 2012
June 29, 2021

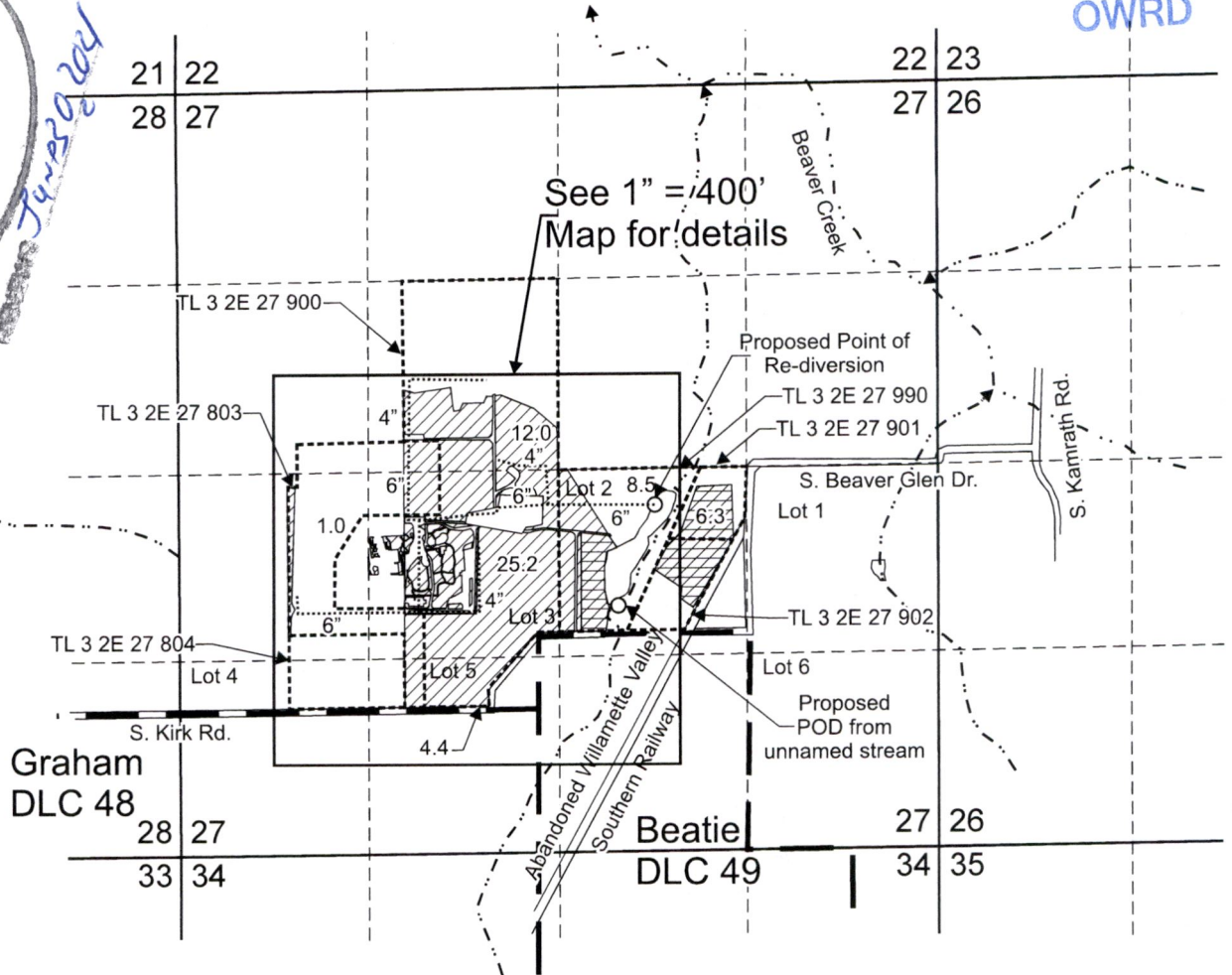



Proposed POD from unnamed stream is located 940 feet south and 415 feet east from the Center 1/4 corner, Section 27.

Proposed Point of Re-diversion is located 240 feet south and 665 feet east from Center 1/4 corner, Section 27.

 "To" Area (51.1 Acres) to be irrigated under, Certificate 20351, priority date August 13, 1947.

 "To" Area (6.3 Acres) to be irrigated under, Certificate 20351, priority date July 1, 1948.

-  Donation Land Claim boundary
-  Tax lot boundary
-  Irrigation mainlines

Scale: 1" = 1,320'



This map was prepared for the purpose of identifying the location of a water right only and is not intended to provide legal dimensions or location of property ownership lines.



Transfer Application "To" Map Certificate 20351

John Childs
T.3S. R.2E. Section 27, W.M.

Pacific Hydro-Geology Inc.

06/2020

T.3S. R.2E. Section 27, W.M.

OWRD

- Donation Land Claim boundary
- - - Tax lot boundary
- Irrigation mainlines

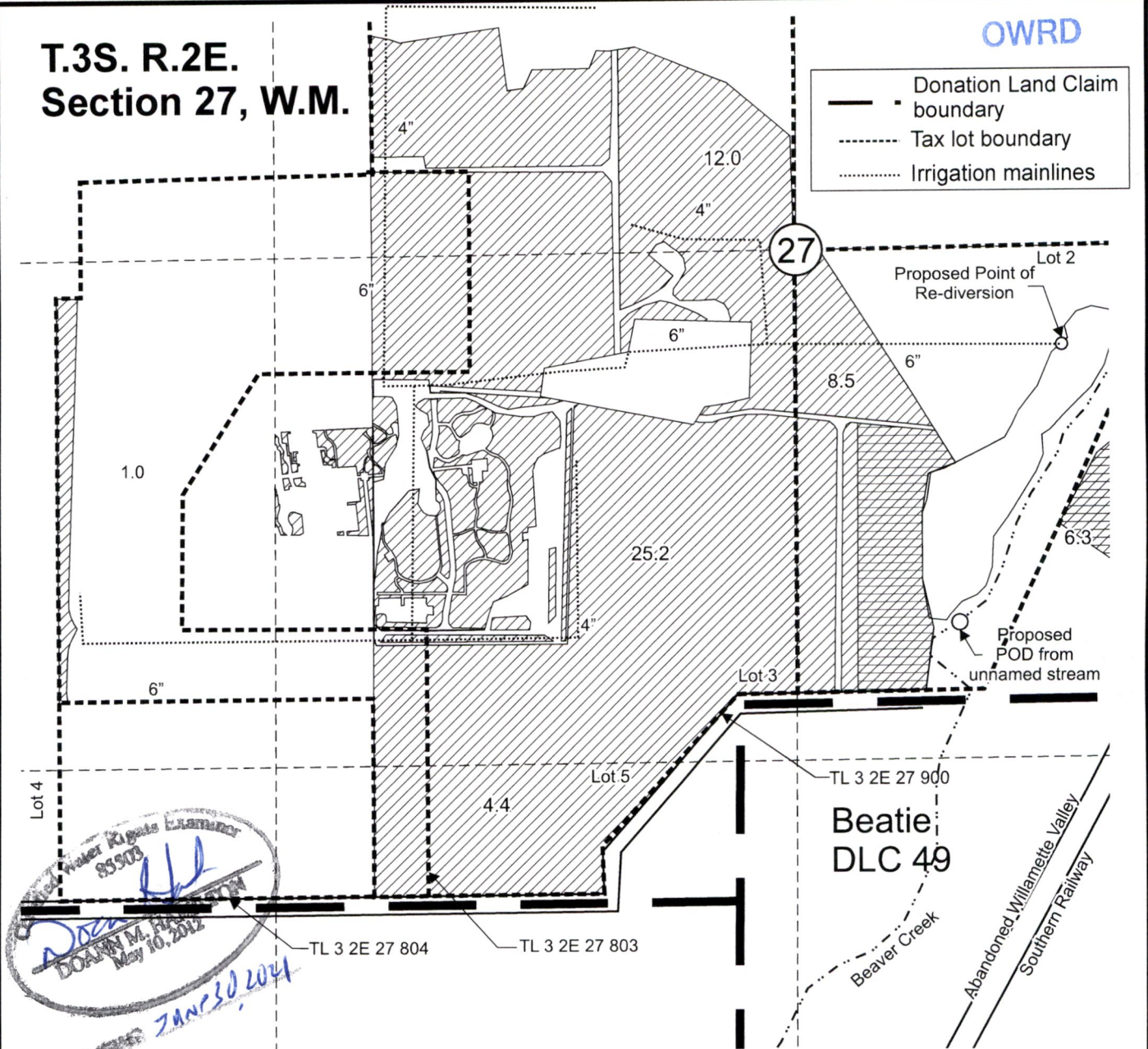

Water Rights Examiner
88903
DOAN M. REYNOLDS
May 10, 2012
JAN 30 2021

Proposed POD from unnamed streamr is located 940 feet south and 415 feet east from the Center 1/4 corner, Section 27.

Proposed Point of Re- diversion is located 240 feet south and 665 feet east from Center 1/4 corner, Section 27.

▨ "To" Area (51.1 Acres) to be irrigated under Certificate 20351, priority date August 13, 1947.

▨ "To" Area (6.3 Acres) to be irrigated under, Certificate 20351, priority date July 1, 1948.

Scale: 1" = 400'

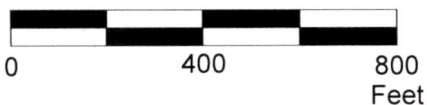

This map was prepared for the purpose of identifying the location of a water right only and is not intended to provide legal dimensions or location of property ownership lines.



Transfer Application "To" Map Certificate 20351

Pacific Hydro-Geology Inc.

John Childs
T.3S. R.2E. Section 27, W.M.

06/2020

T.3S. R.2E. Section 27, W.M.

RECEIVED

SEP 04 2020





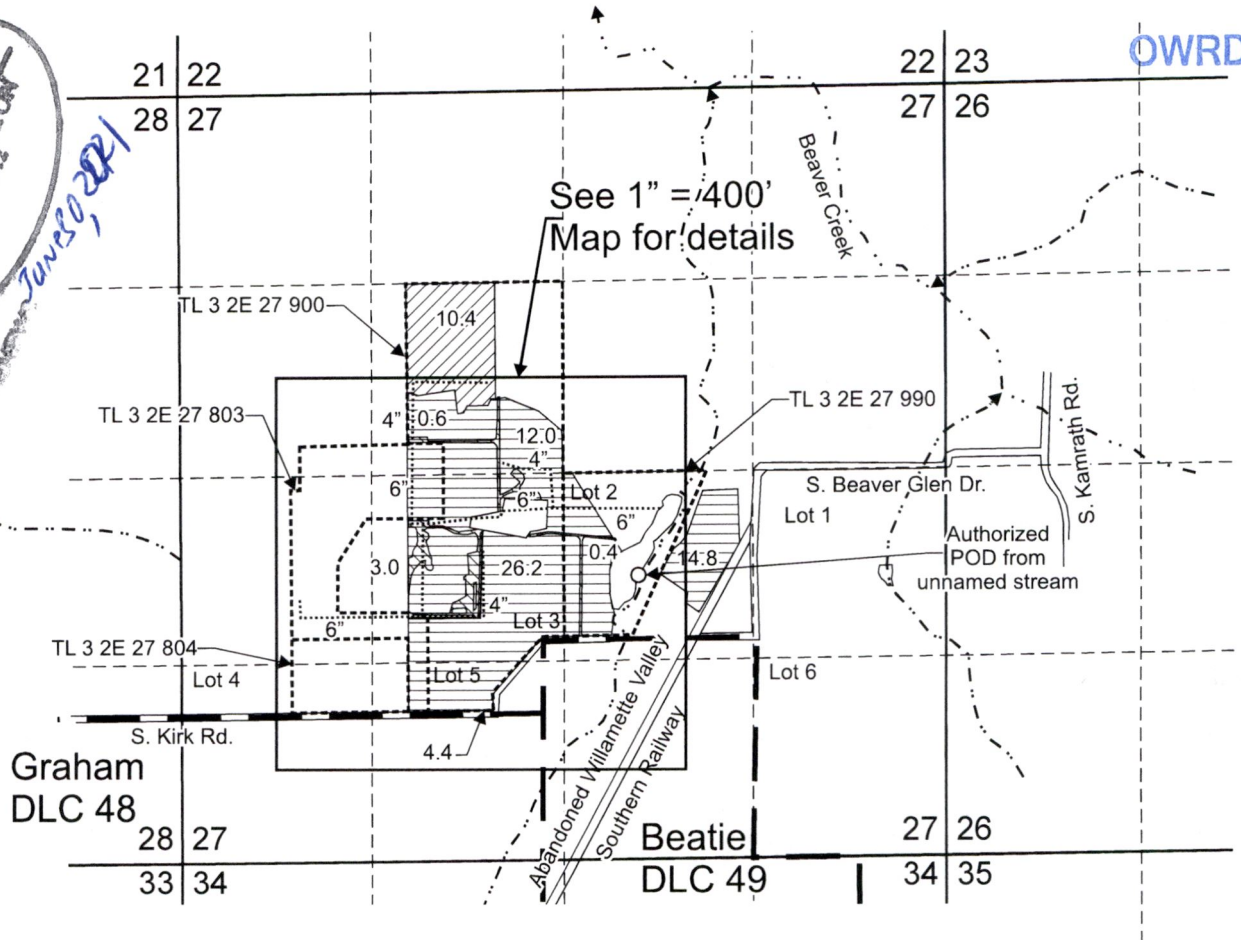

OWRD

Donna M. Hamilton
 Donna M. Hamilton
 May 10, 2012
 June 20, 2021



Authorized POD from unnamed stream is located T3S., R.2E., Section 27, NW SE 1/4 1/4, Lot 2.

Authorized POD from reservoir location is not described.

-  "From" Area (10.4 Acres) primary irrigated under Certificate 27941, priority date May 14, 1957, affected by this transfer.
-  "From" Area (57.4 Acres) supplemental irrigated under Certificate 27941, priority date May 14, 1957, affected by this transfer.
-  Area (4.0 Acres) supplemental irrigated under Certificate 27941, priority date May 14, 1957, not affected by this transfer.
-  Donation Land Claim boundary
-  Tax lot boundary
-  Irrigation mainlines

Scale: 1" = 1,320'

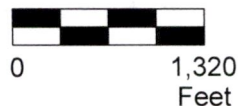

This map was prepared for the purpose of identifying the location of a water right only and is not intended to provide legal dimensions or location of property ownership lines.



Transfer Application "From" Map Certificates 27941

John Childs
 T.3S. R.2E. Section 27, W.M.

Pacific Hydro-Geology Inc.

06/2020

ChildsTransMap.cdr

**T.3S. R.2E.
Section 27, W.M.**

OWRD

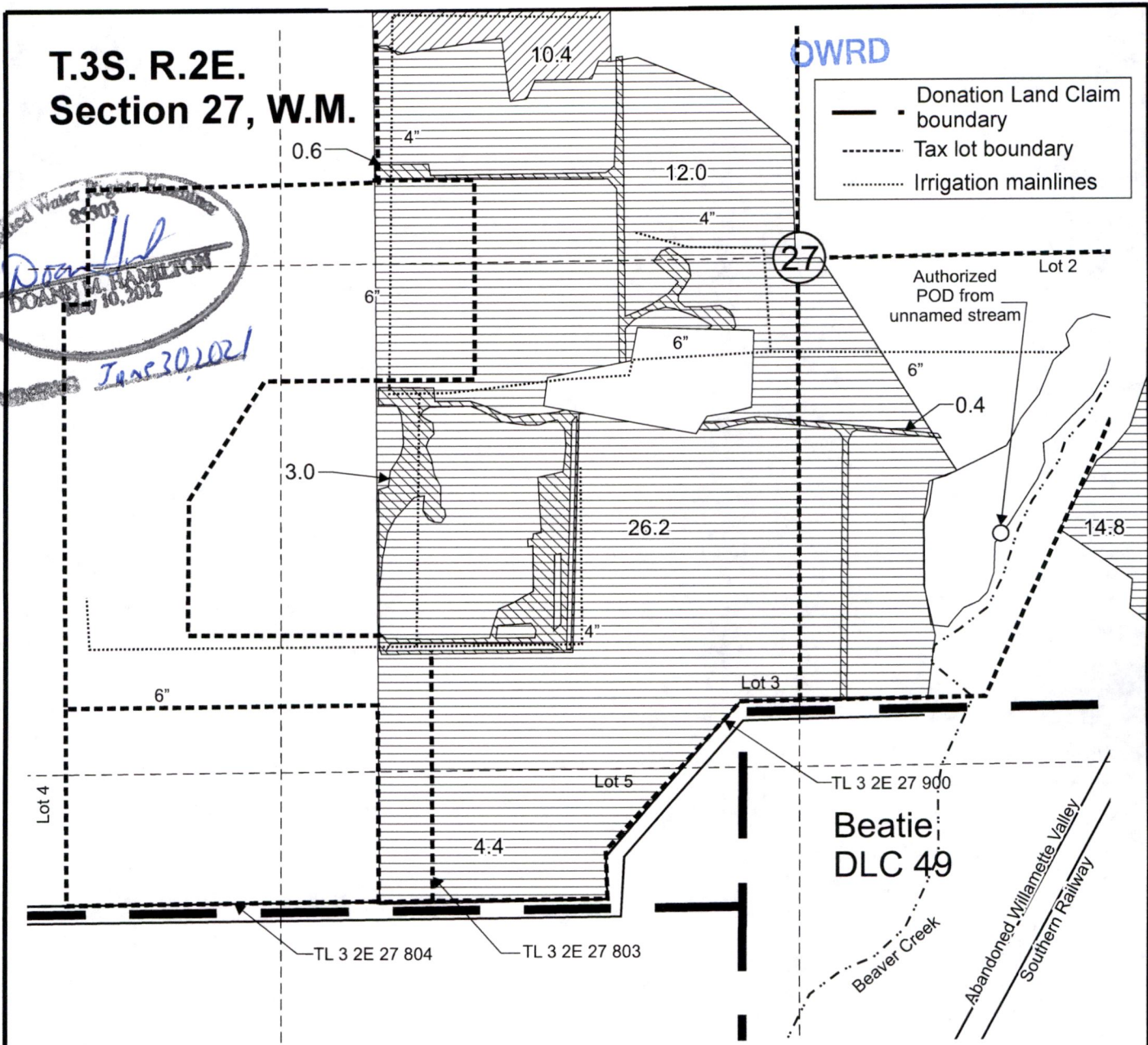

- Donation Land Claim boundary
- - - Tax lot boundary
- Irrigation mainlines

Certified Water Right
8303
Doane
DOANE HAMILTON
May 10, 2012
Trans 302021



Authorized POD from unnamed stream is located T3S., R.2E., Section 27, NW SE 1/4 1/4, Lot 2.

Authorized POD from reservoir location is not described.

-  "From" Area (10.4 Acres) primary irrigated under Certificate 27941, priority date May 14, 1957, affected by this transfer.
-  "From" Area (57.4 Acres) supplemental irrigated under Certificate 27941, priority date May 14, 1957, affected by this transfer.
-  Area (4.0 Acres) supplemental irrigated under Certificate 27941, priority date May 14, 1957, not affected by this transfer.

Scale: 1" = 400'

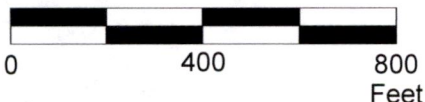

This map was prepared for the purpose of identifying the location of a water right only and is not intended to provide legal dimensions or location of property ownership lines.



**Transfer Application "From" Map
Certificate 27941**

Pacific Hydro-Geology Inc.

John Childs
T.3S. R.2E. Section 27, W.M.

06/2020

T.3S. R.2E. Section 27, W.M.

RECEIVED

SEP 04 2020

OWRD

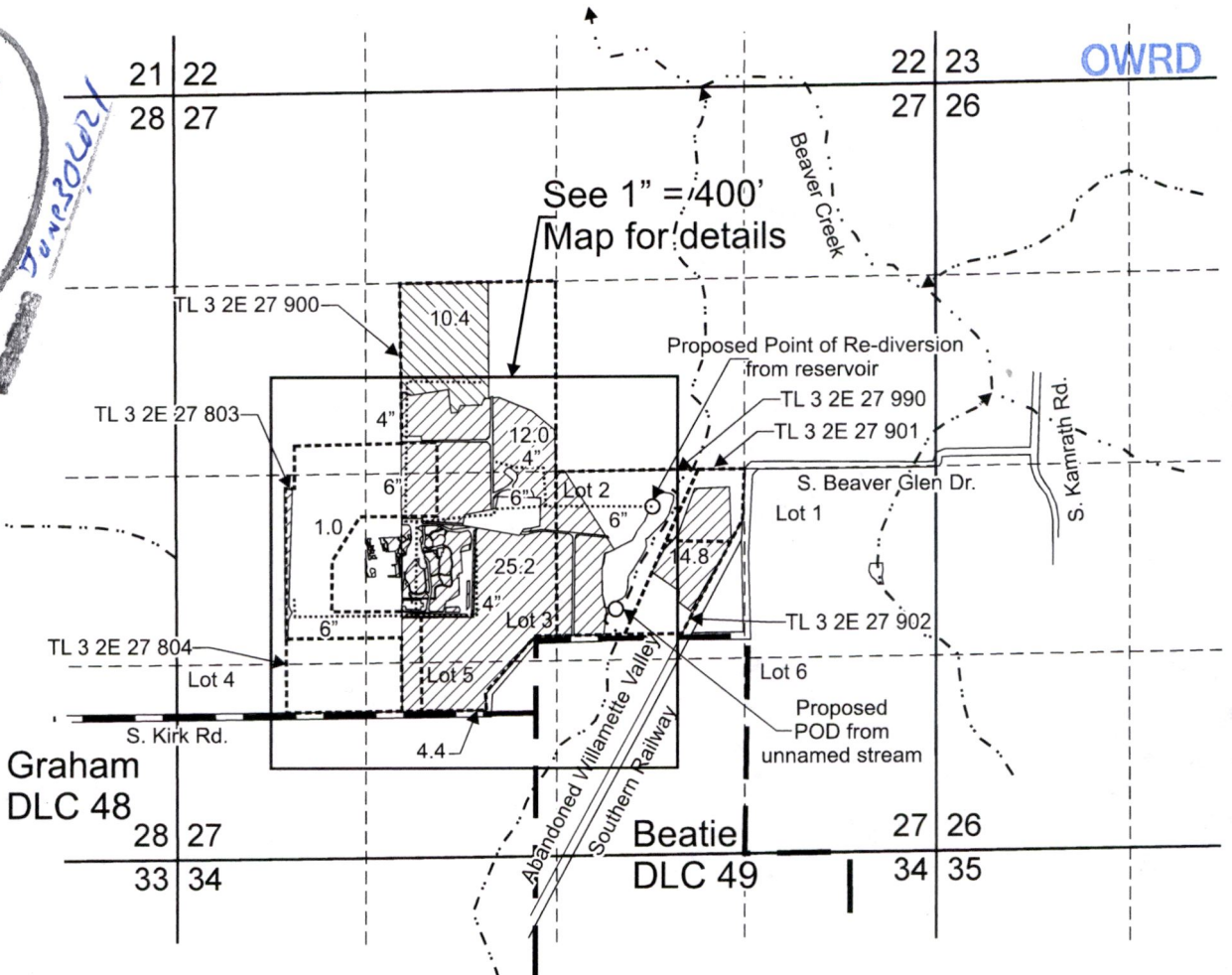

Proposed POD from unnamed stream is located 940 feet south and 415 feet east from the Center 1/4 corner, Section 27.

Proposed Point of Re-diversion from reservoir is located 240 feet south and 665 feet east from Center 1/4 corner, Section 27.

- "To" Area (10.4 Acres) to be primary irrigated under Certificate 27941, priority date May 14, 1957.
- "To" Area (57.4 Acres) to be supplemental irrigated under, Certificate 27941, priority date May 14, 1957.
- Donation Land Claim boundary
- Tax lot boundary
- Irrigation mainlines

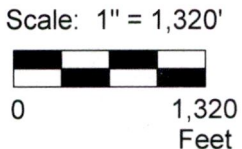

This map was prepared for the purpose of identifying the location of a water right only and is not intended to provide legal dimensions or location of property ownership lines.



Transfer Application "To" Map Certificate 27941

John Childs
T.3S. R.2E. Section 27, W.M.

Pacific Hydro-Geology Inc.

06/2020

ChildsTransMap.cdr

T.3S. R.2E. Section 27, W.M.

OWRD

- Donation Land Claim boundary
- - - Tax lot boundary
- Irrigation mainlines

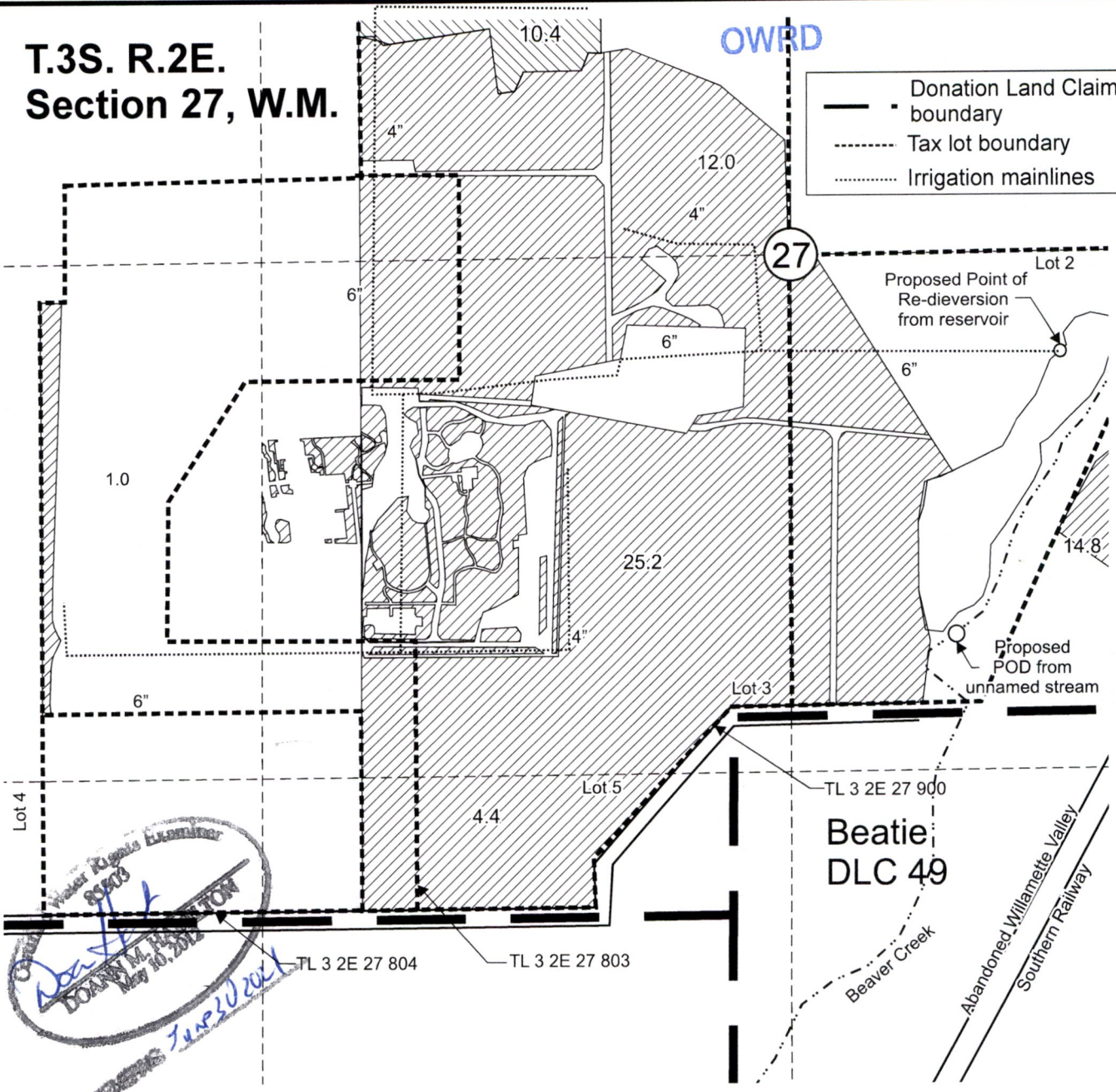

Proposed POD from unnamed stream is located 940 feet south and 415 feet east from the Center 1/4 corner, Section 27.

Proposed Point of Re-diversion from reservoir is located 240 feet south and 665 feet east from Center 1/4 corner, Section 27.

 "To" Area (10.4 Acres) to be primary irrigated under Certificate 27941, priority date May 14, 1957.

 "To" Area (57.4 Acres) to be irrigated under Certificate 27941, priority date May 14, 1957.

Scale: 1" = 400'

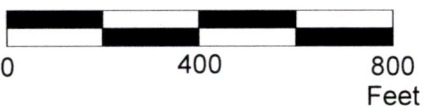

This map was prepared for the purpose of identifying the location of a water right only and is not intended to provide legal dimensions or location of property ownership lines.



Transfer Application "To" Map Certificate 27941

Pacific Hydro-Geology Inc.

John Childs
T.3S. R.2E. Section 27, W.M.

06/2020

ChildsTransMap.cdr

T.3S. R.2E. Section 27, W.M.

RECEIVED

SEP 04 2020

OWRD

DON W.M. HAMILTON

 No. 10, 2012

 State of Oregon

 June 30, 2020

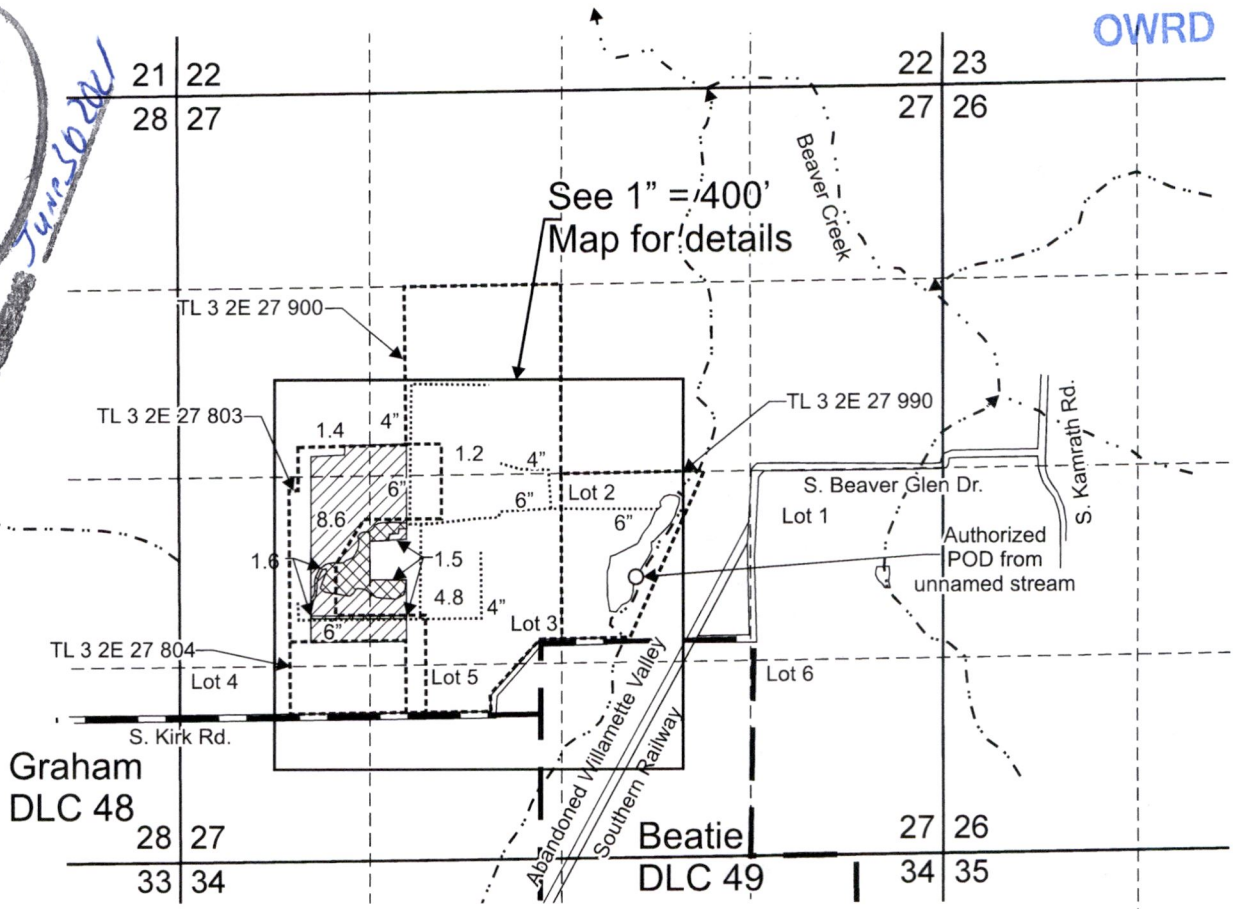

Authorized POD from unnamed stream is located 710 feet south and 510 feet east from the Corner 1/4 corner, Section 27.

Authorized POD from reservoir location is not described.

Area (16.0 Acres) irrigated under Certificate 47384, priority date August 15, 1975, affected by this transfer.

Area (3.1 Acres) irrigated under Certificate 47384, priority date August 15, 1975, not affected by this transfer.

— . Donation Land Claim boundary

----- Tax lot boundary

..... Irrigation mainlines

Scale: 1" = 1,320'



This map was prepared for the purpose of identifying the location of a water right only and is not intended to provide legal dimensions or location of property ownership lines.



Transfer Application "From" Map
Certificate 47384

John Childs
T.3S. R.2E. Section 27, W.M.

Pacific Hydro-Geology Inc.

06/2020

**T.3S. R.2E.
Section 27, W.M.**

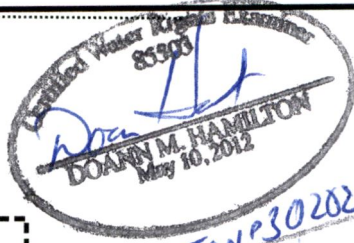

- Donation Land Claim boundary
- - - Tax lot boundary
- Irrigation mainlines

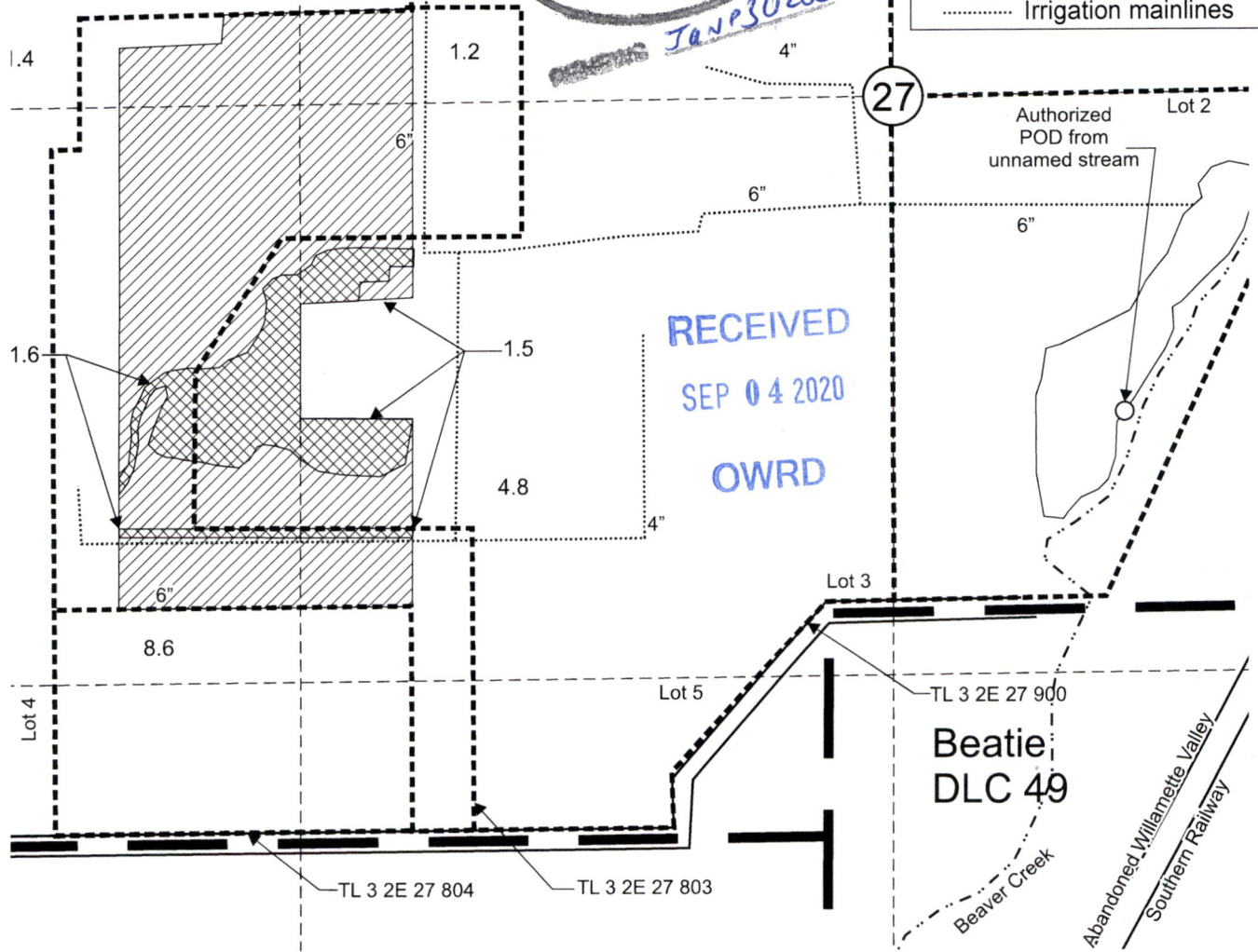

Authorized POD from unnamed stream is located 710 feet south and 510 feet east from the Corner 1/4 corner, Section 27.

Authorized POD from reservoir location is not described.

- Area (16.0 Acres) irrigated under Certificate 473841, priority date August 15, 1975, affected by this transfer.
- Area (3.1 Acres) irrigated under Certificate 473841, priority date August 15, 1975, not affected by this transfer.

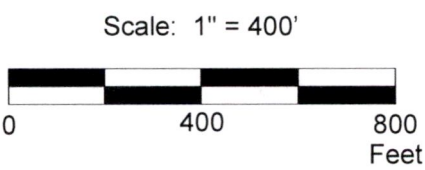

This map was prepared for the purpose of identifying the location of a water right only and is not intended to provide legal dimensions or location of property ownership lines.



**Transfer Application "From" Map
Certificate 47384**

John Childs
T.3S. R.2E. Section 27, W.M.

Pacific Hydro-Geology Inc.

06/2020

ChildsTransMap.cdr

T.3S. R.2E. Section 27, W.M.

RECEIVED

SEP 04 2020

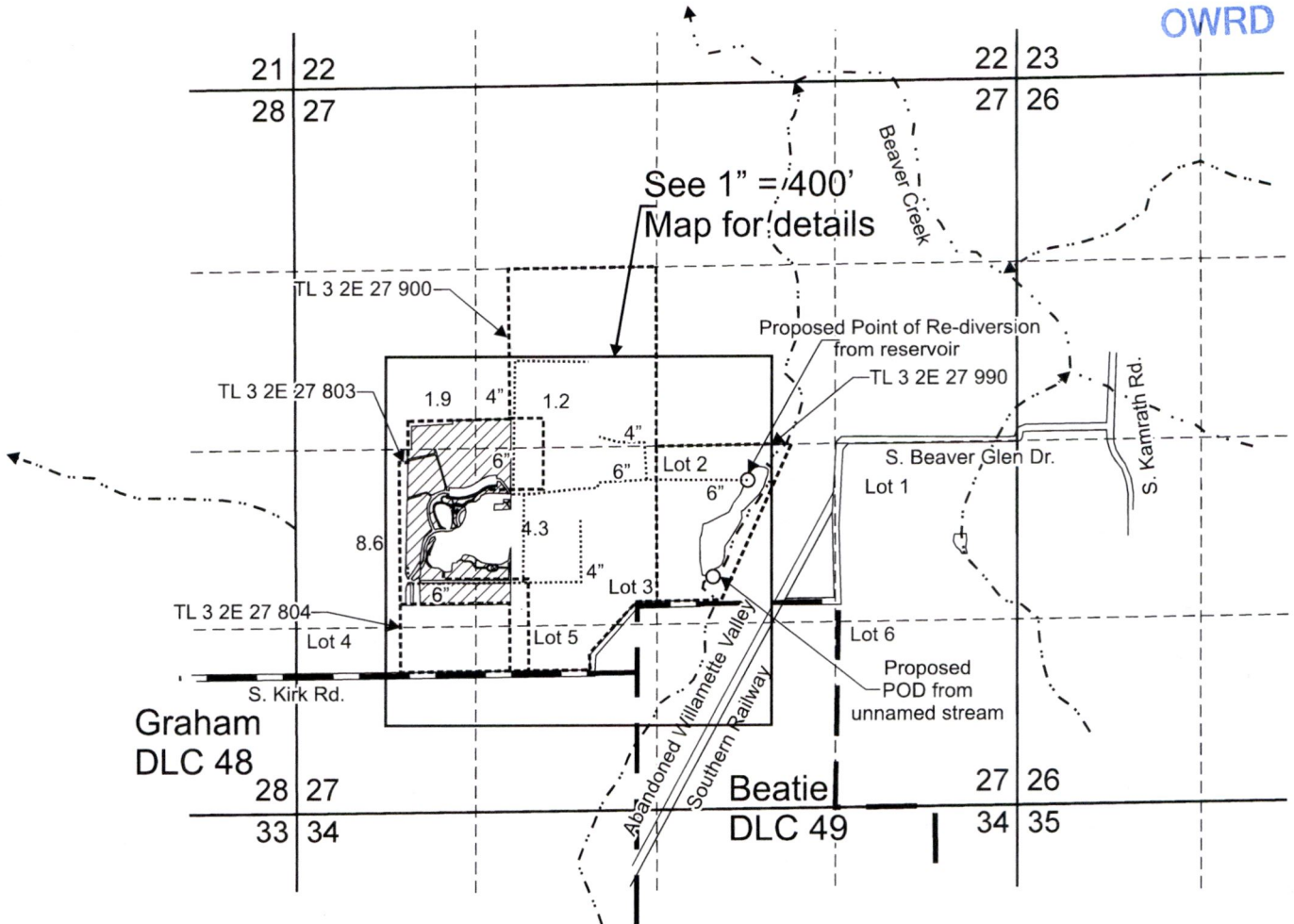

OWRD



Proposed POD from unnamed stream is located 940 feet south and 415 feet east from the Center 1/4 corner, Section 27.

Proposed Point of Re-diversion from reservoir is located 240 feet south and 665 feet east from Center 1/4 corner, Section 27.

 "To" Area (16.0 Acres) to be irrigated under Certificate 47384, priority date August 15, 1975.

-  Donation Land Claim boundary
-  Tax lot boundary
-  Irrigation mainlines

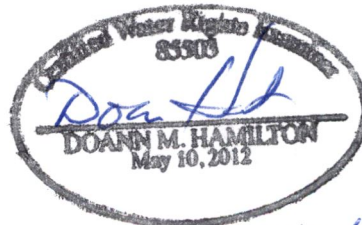

This map was prepared for the purpose of identifying the location of a water right only and is not intended to provide legal dimensions or location of property ownership lines.

Scale: 1" = 1,320'



Transfer Application "To" Map
Certificate 47384

John Childs
T.3S. R.2E. Section 27, W.M.

Pacific Hydro-Geology Inc.

06/2020

ChildsTransMap.cdr

**T.3S. R.2E.
Section 27, W.M.**

RECEIVED

SEP 04 2020

OWRD

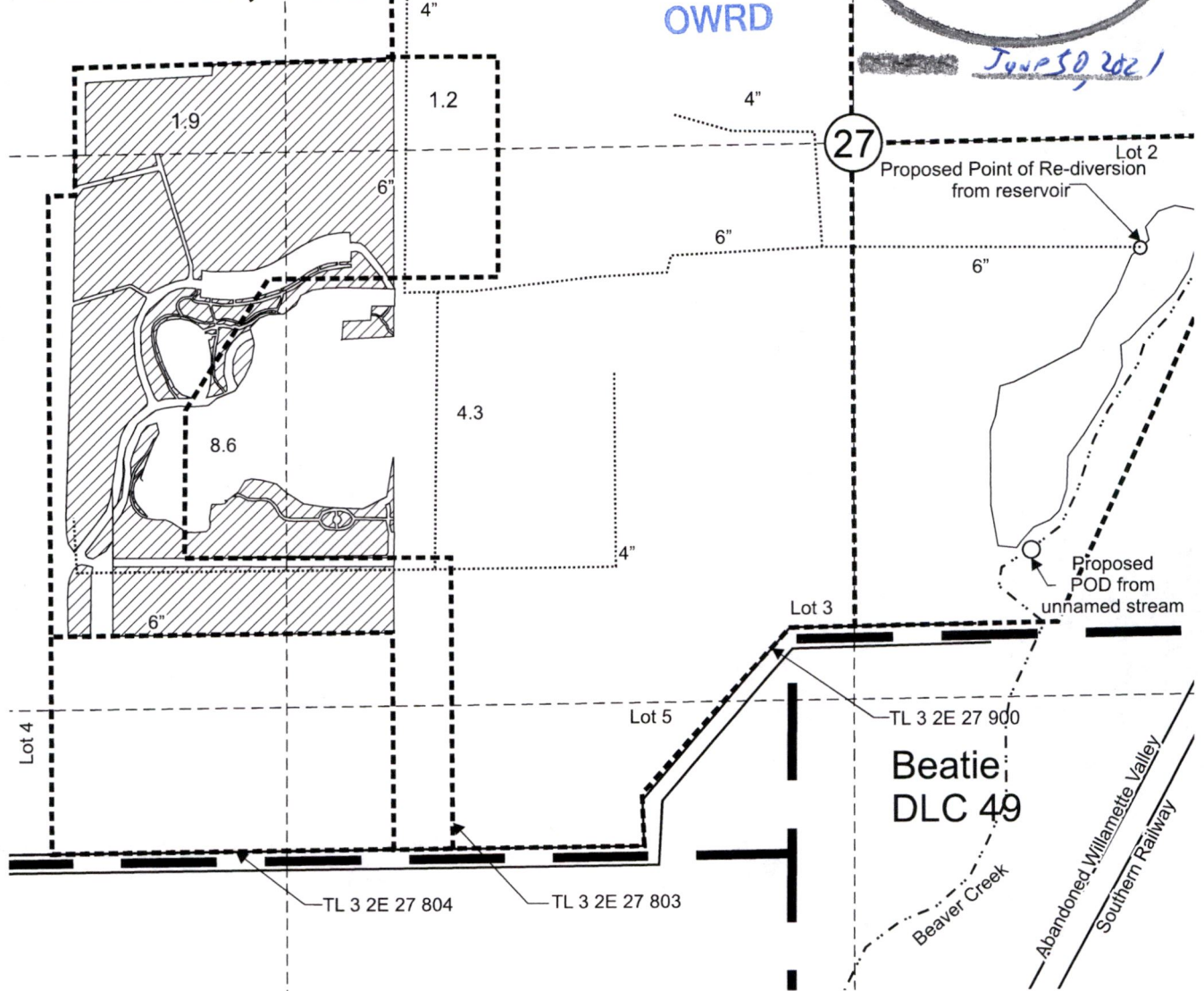
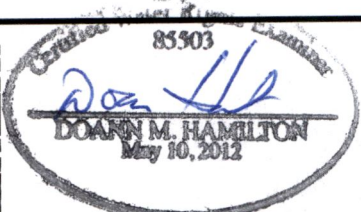

Proposed POD from unnamed stream is located 940 feet south and 415 feet east from the Center 1/4 corner, Section 27.

Proposed Point of Re-diversion from reservoir is located 240 feet south and 665 feet east from Center 1/4 corner, Section 27.

"To" Area (16.0 Acres) to be irrigated under Certificate 47384, priority date August 15, 1975.

- Donation Land Claim boundary
- Tax lot boundary
- Irrigation mainlines

Scale: 1" = 400'

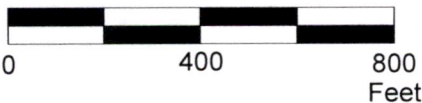

This map was prepared for the purpose of identifying the location of a water right only and is not intended to provide legal dimensions or location of property ownership lines.



**Transfer Application "To" Map
Certificate 47384**

John Childs
T.3S. R.2E. Section 27, W.M.

Pacific Hydro-Geology Inc.

06/2020

T.3S. R.2E. Section 27, W.M.

RECEIVED

SEP 04 2020

OWRD

DOAN M. HAMILTON
June 30, 2020
 Certified Water Right Engineer
 No. 3503

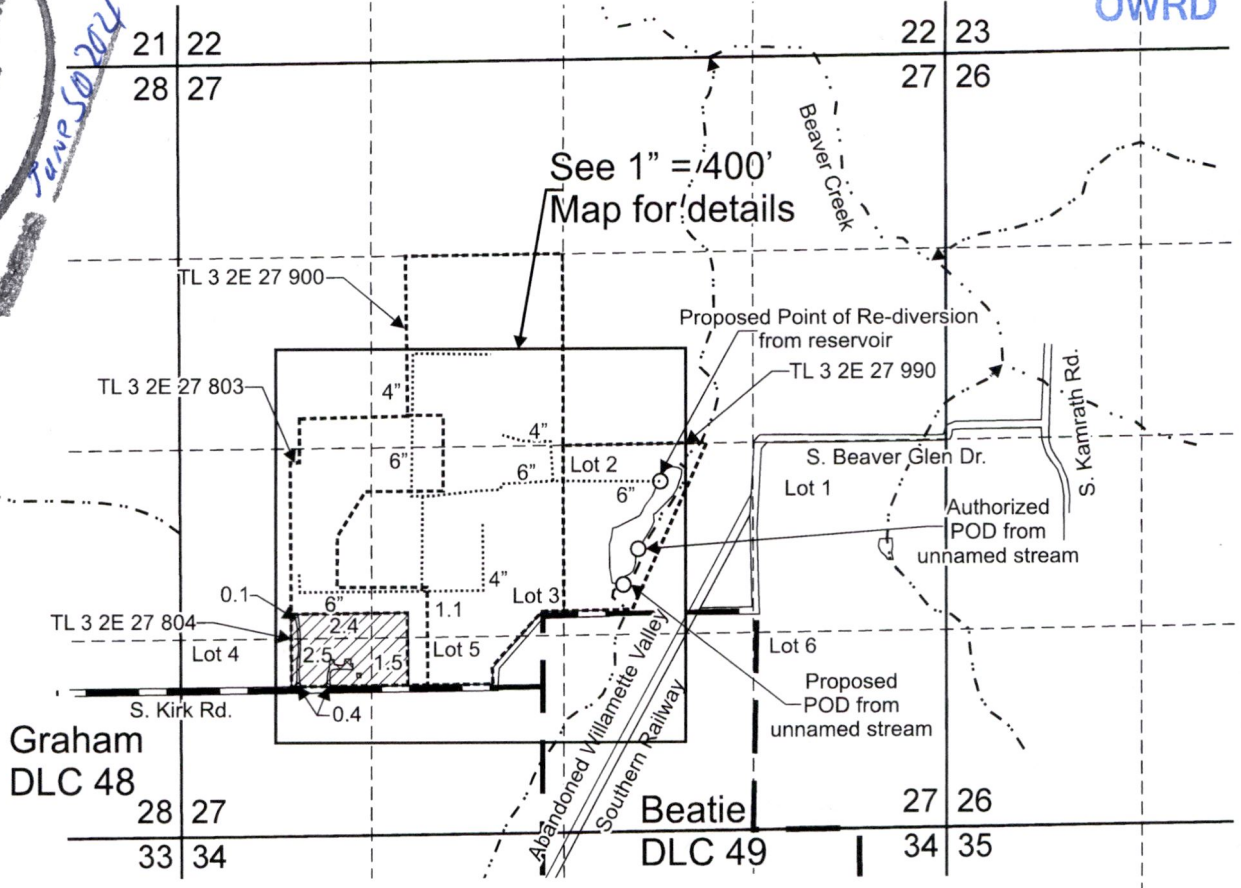



Authorized POD from unnamed stream is located 710 feet south and 510 feet east from the Corner 1/4 corner, Section 27.

Authorized POD from reservoir location is not described.

Proposed POD from unnamed stream is located 940 feet south and 415 feet east from the Center 1/4 corner, Section 27.

Proposed Point of Re-division from reservoir is located 240 feet south and 665 feet east from Center 1/4 corner, Section 27.

 Area (7.5 Acres) irrigated under Certificate 55068, priority date April 6, 1978, affected by this transfer.

 Area (0.5 Acres) irrigated under Certificate 55068, priority date April 6, 1978, not affected by this transfer.

— ■ Donation Land Claim boundary - - - - - Tax lot boundary Irrigation mainlines

Scale: 1" = 1,320'



This map was prepared for the purpose of identifying the location of a water right only and is not intended to provide legal dimensions or location of property ownership lines.



Transfer Application Map
Certificates 55068

John Childs
 T.3S. R.2E. Section 27, W.M.

Pacific Hydro-Geology Inc.

06/2020

ChildsTransMap.cdr

RECEIVED

SEP 04 2020

OWRD

T.3S. R.2E. Section 27, W.M.

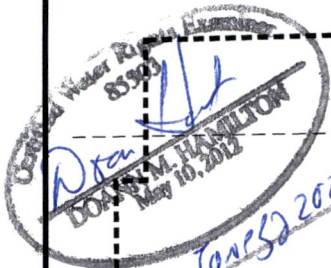

- Donation Land Claim boundary
- - - Tax lot boundary
- Irrigation mainlines

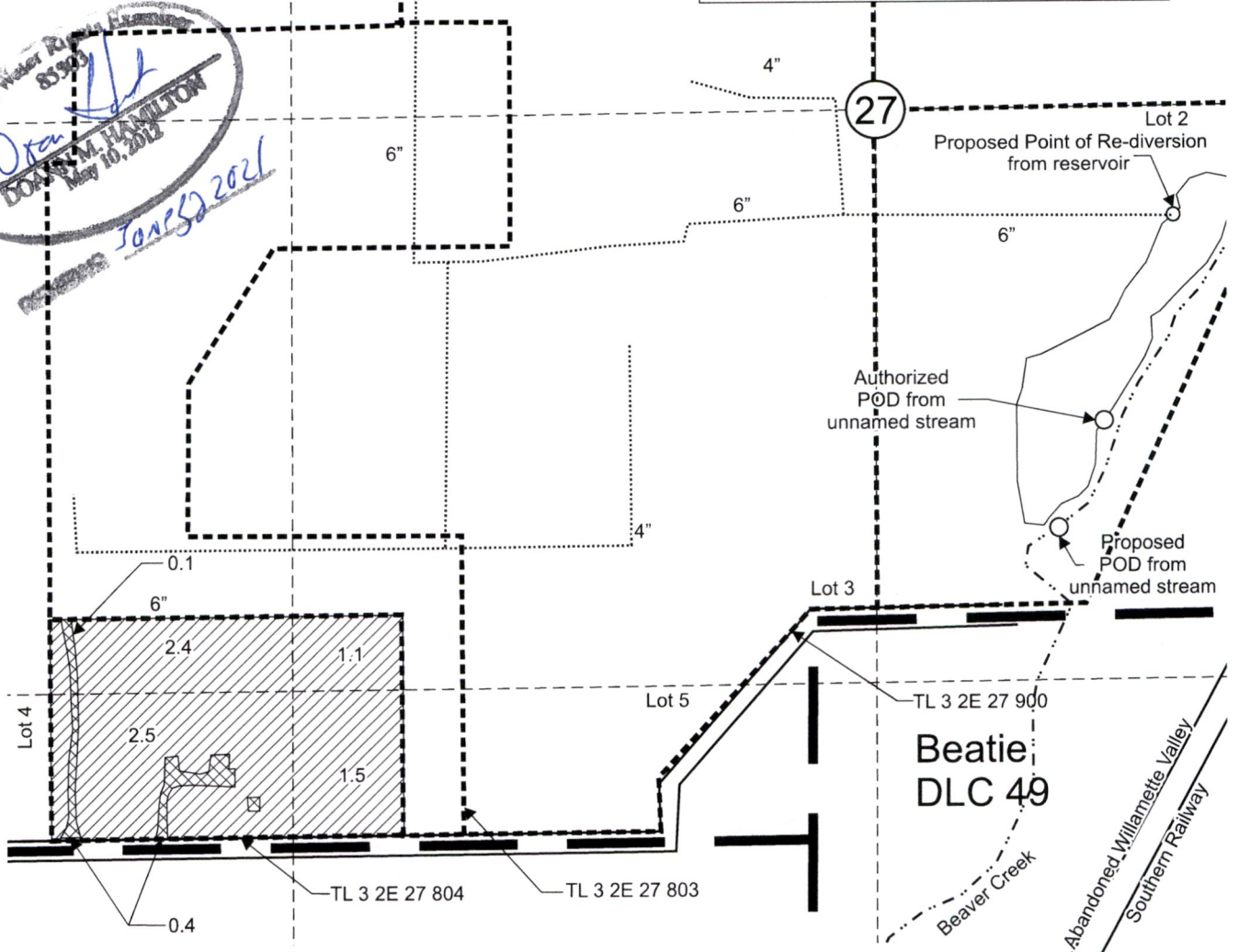



Authorized POD from unnamed stream is located 710 feet south and 510 feet east from the Corner 1/4 corner, Section 27.

Authorized POD from reservoir location is not described.

Proposed POD from unnamed stream is located 940 feet south and 415 feet east from the Center 1/4 corner, Section 27.

Proposed Point of Re-diversion from reservoir is located 240 feet south and 665 feet east from Center 1/4 corner, Section 27.

 Area (7.5 Acres) irrigated under Certificate 55068, priority date April 6, 1978, affected by this transfer.

 Area (0.5 Acres) irrigated under Certificate 55068, priority date April 6, 1978, not affected by this transfer.

Scale: 1" = 400'

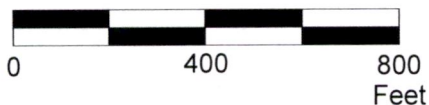

This map was prepared for the purpose of identifying the location of a water right only and is not intended to provide legal dimensions or location of property ownership lines.



Transfer Application Map Certificates 55068

John Childs
T.3S. R.2E. Section 27, W.M.

Pacific Hydro-Geology Inc.

06/2020

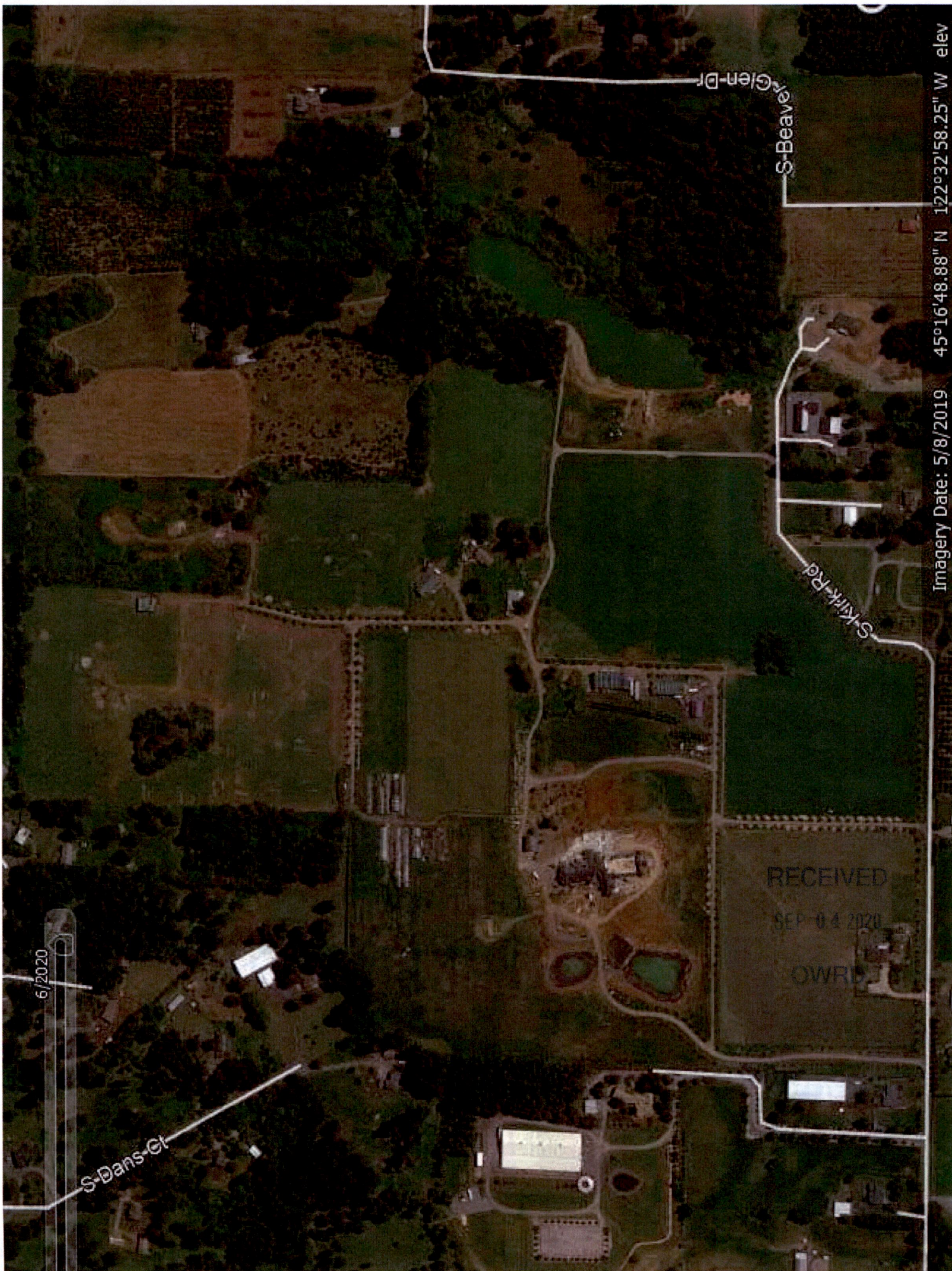

6/2020

S-Dans-Gt

S-Beaver
Glen-Dr

S-Kirk-Rd

RECEIVED
SEP 04 2020
OWRD

Imagery Date: 5/8/2019 45°16'48.88" N 122°32'58.25" W elev