

RECEIVED

DEC 18 2019

OWRD



13320 - =

12/2019



Imagery Date: 7/26/2018 44°33'09.00" N 123°13'03.89

Received by OWRD

DEC 16 2019

13320 -

Salem, OR

T.12S. R.4W. Sec. 6 & 7, W.M.

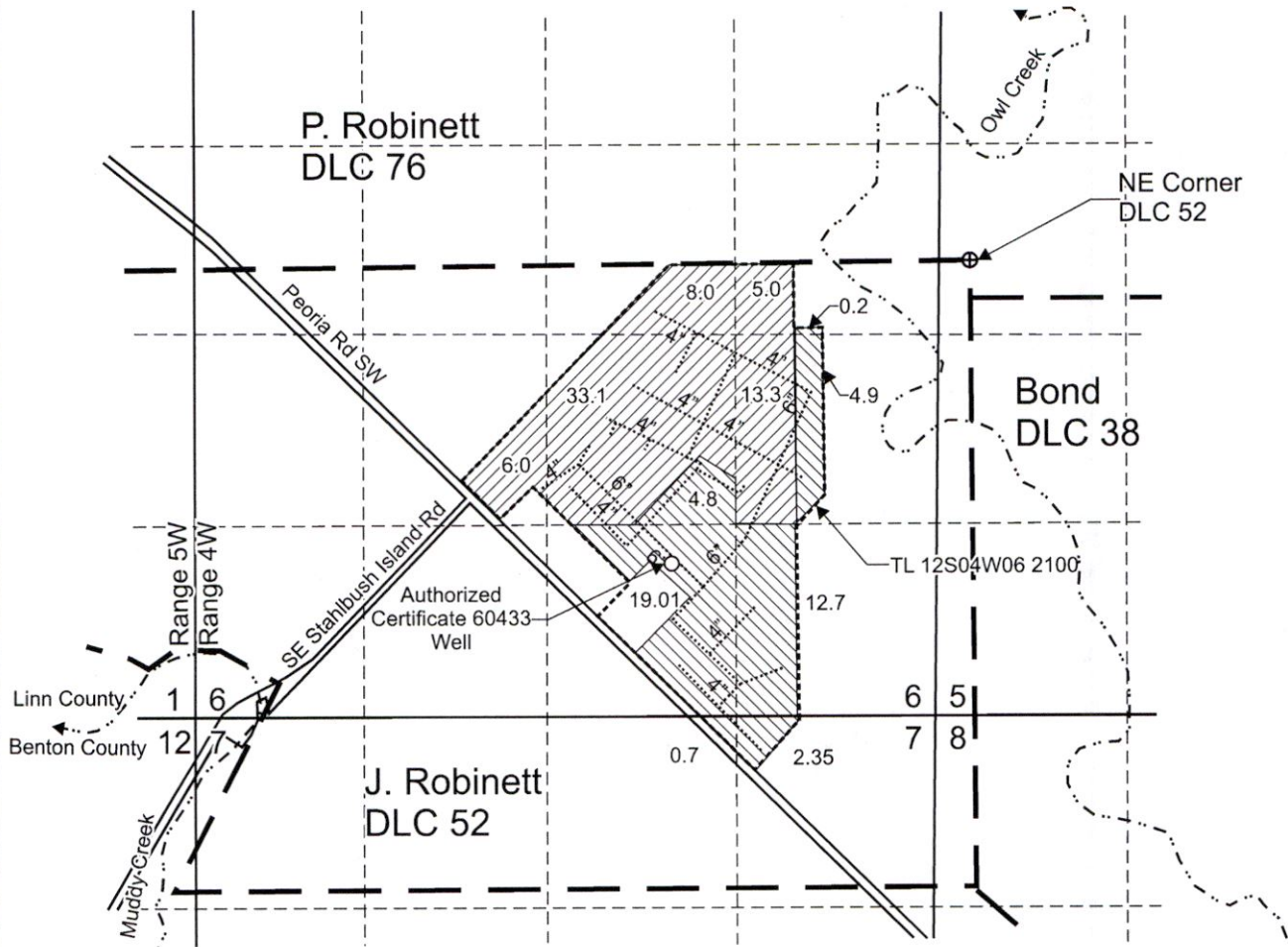

Authorized Certificate 60433 Well is located 1,060 feet north and 1,820 feet west from the SE corner, Section 6.

 Area (44.66 Acres) of primary irrigation under Certificate 60433, priority date May 16, 1979, affected by this transfer to be diminished to supplemental.

 Area (65.40 Acres) of supplemental irrigation under Certificate 60433, priority date May 16, 1979, affected by this transfer.

----- Tax lot boundary

— • — Donation Land Claim boundary

..... Water main line

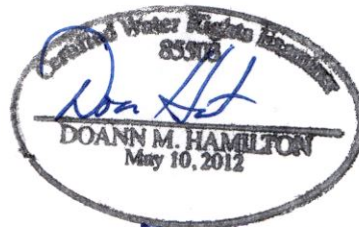

RECEIVED
DEC 18 2019
OWRD

RECEIVED JUNE 30 2021

This map was prepared for the purpose of identifying the location of a water right only and is not intended to provide legal dimensions or location of property ownership lines.

Scale: 1" = 1,320'



Pacific Hydro-Geology Inc.

09/2019

Transfer Application "From" Map
Certificate 60433

Oregon State University
College of Agricultural Sciences
T.12S. R.4W. Sec. 6 & 7, W.M.

13320 -

T.12S. R.4W. Sec. 6 & 7, W.M.

DOANN M. HAMILTON
 Notary Public, Oregon
 Commission No. 83508
 May 10, 2012

P. Robinett
DLC 76

NE Corner
DLC 52

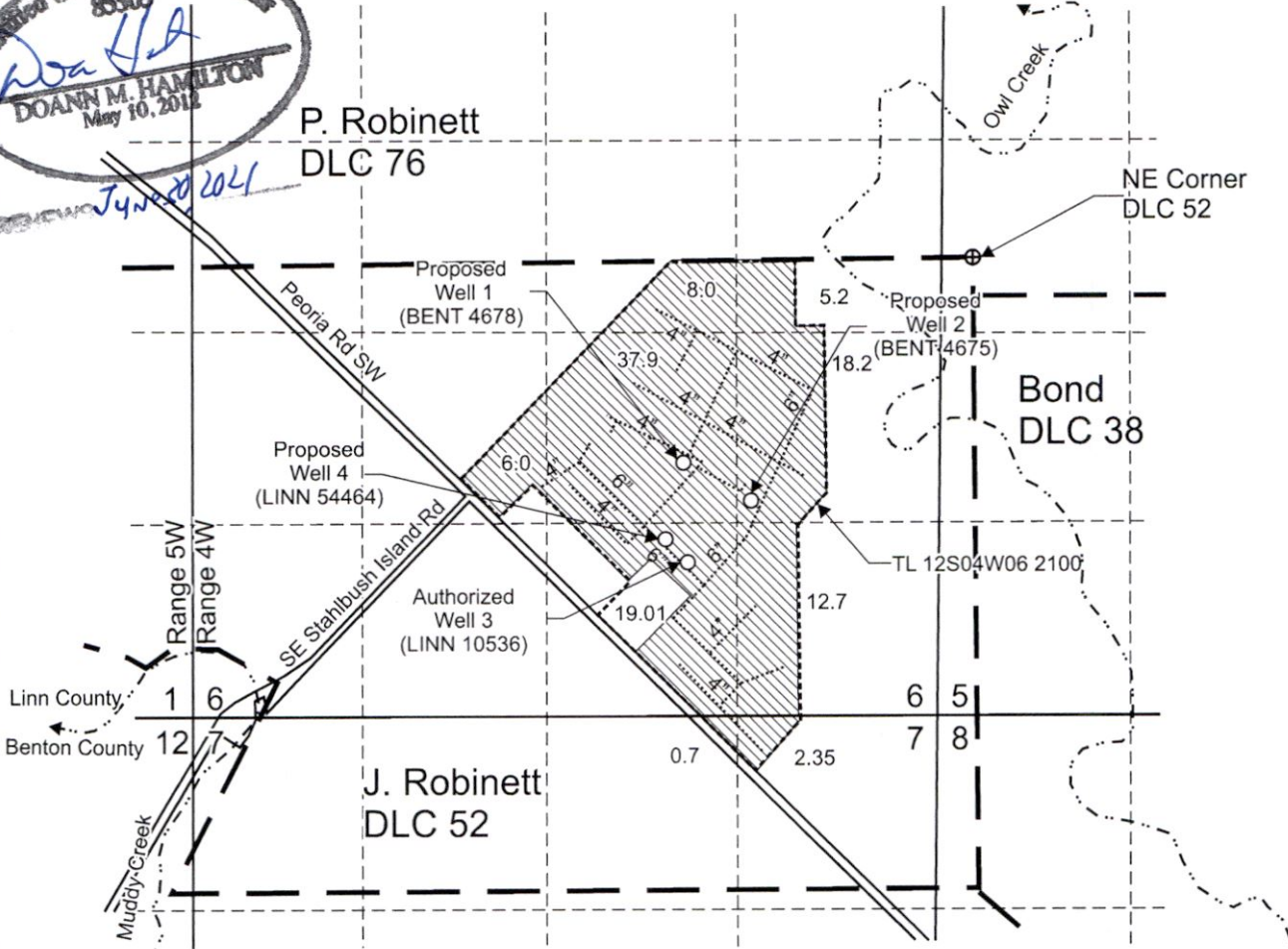

Proposed Well 1 (BENT 4678) is located 1,395 feet south and 1,990 feet west from the NE corner, DLC 52.
 Proposed Well 2 (BENT 4675) is located 1,655 feet south and 1,535 feet west from the NE corner, DLC 52.
 Authorized Well 3 (LINN 10536) re-described location is 1,055 feet north and 1,715 feet west from the SE corner, Section 6.
 Proposed Well 4 (LINN 54464) is located 1,215 feet north and 1,870 feet west from the SE corner, Section 6.

Area (110.06 Acres) of supplemental irrigation under Certificate 60433, priority date May 16, 1979,

- Tax lot boundary
- ■ — Donation Land Claim boundary
- Water main line

RECEIVED
 DEC 18 2019
 OWRD

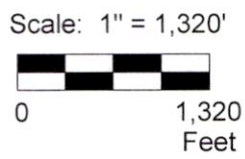

This map was prepared for the purpose of identifying the location of a water right only and is not intended to provide legal dimensions or location of property ownership lines.

Transfer Application "To" Map
 Certificate 60433
 Oregon State University
 College of Agricultural Sciences
 T.12S. R.4W. Sec. 6 & 7, W.M.

Pacific Hydro-Geology Inc.

09/2019

OSU_GCert60433TRanMapap.cdr

13320-

T.12S. R.4W. Sec. 6 & 7, W.M.

RECEIVED

JUL 13 2020

OWRD

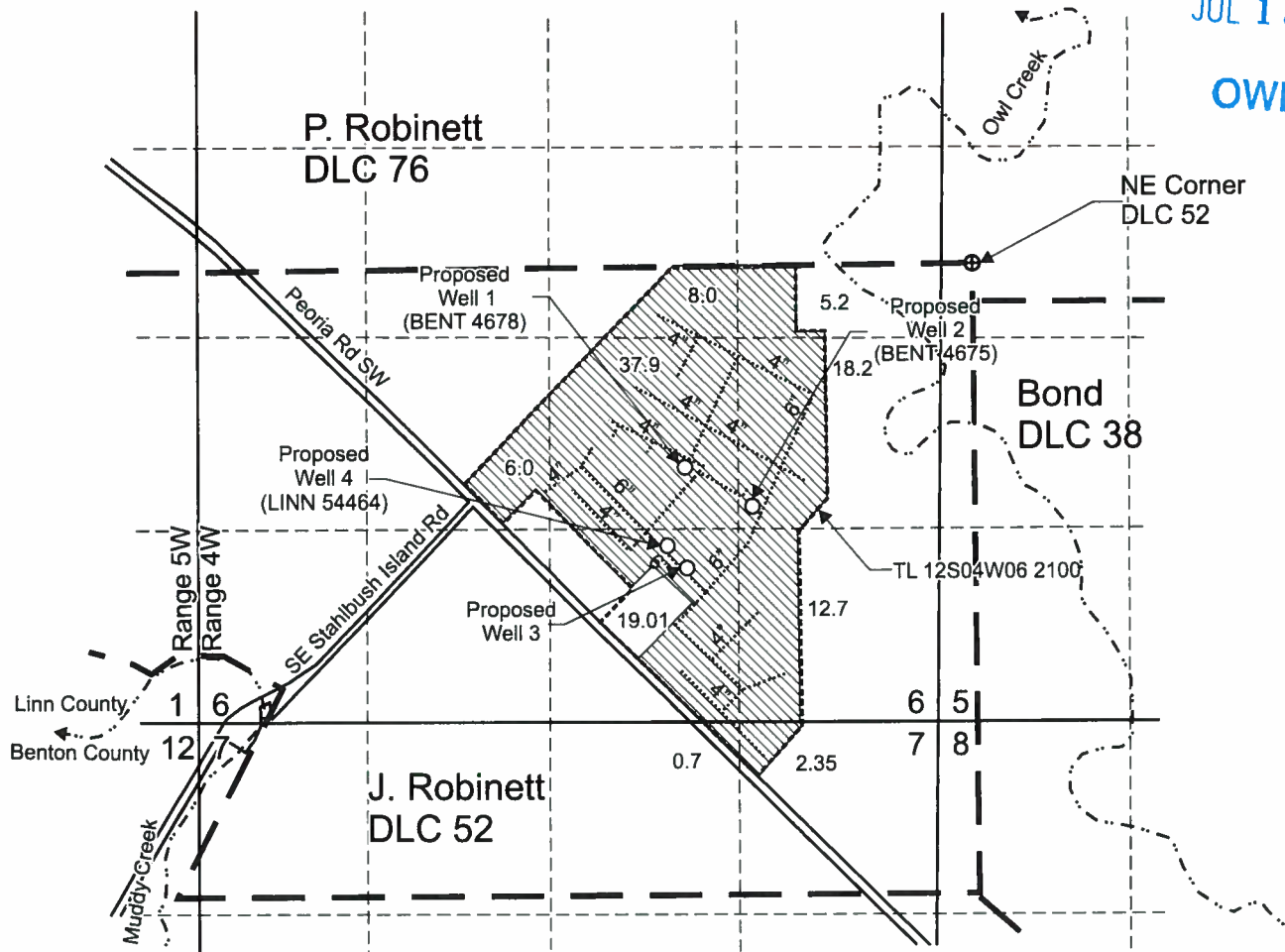

Proposed Well 1 (BENT 4678) is located 1,395 feet south and 1,990 feet west from the NE corner, DLC 52.
 Proposed Well 2 (BENT 4675) is located 1,655 feet south and 1,535 feet west from the NE corner, DLC 52.
 Proposed Well 3 is located 1,065 feet north and 1,730 feet west from the SE corner, Section 6.
 Proposed Well 4 (LINN 54464) is located 1,215 feet north and 1,870 feet west from the SE corner, Section 6.

Area (110.06 Acres) of supplemental irrigation under Certificate 60433, priority date May 16, 1979,

----- Tax lot boundary

— ■ — Donation Land Claim boundary

..... Water main line



DATE: JUN 30 2021

Scale: 1" = 1,320'



This map was prepared for the purpose of identifying the location of a water right only and is not intended to provide legal dimensions or location of property ownership lines.



Pacific Hydro-Geology Inc.

09/2019
 Rev.06/2020
 Rev2 07/2020

Transfer Application "To" Map
 Certificate 60433
 Oregon State University
 College of Agricultural Sciences
 T.12S. R.4W. Sec. 6 & 7, W.M.

SUPERSEDING