

LEGEND

Place of Use

- From Lands (Continuous), 1,385.36 ac.
- From Lands (Interlaced), 39.71 ac.

The place of use for Certificate 92992 is located in strips from Certificate 92993 which were previously used for irrigation of tree rows. These two water rights are interlaced but DO NOT overlap.

All Other Features

- Pipeline
- Tax Lot
- Government Lot (GL)
- Railroad
- Major Road
- Watercourse
- Waterbody

DISCLAIMER

This map was prepared for the purpose of identifying the location of a water right only and is not intended to provide legal dimensions or location of property ownership lines.

MAP NOTES

Date: June 24, 2020
Data Source: BLM, OGC, ESRI, USGS, Morrow Co.

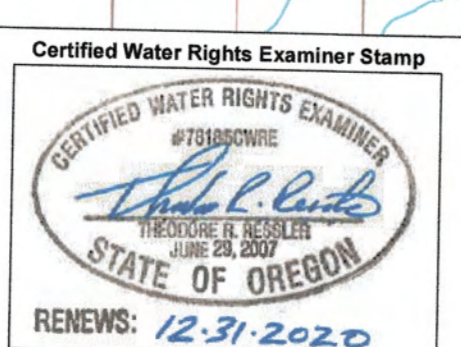

Application for a Permanent Water Right Transfer – FROM Lands Map

Certificate 92992

A Water Right in the Name of Farmland Reserve, Inc.
Morrow County
Township 3 North, Range 26 and 27 East (W.M.)

Application for a Permanent Water Right Transfer – FROM Lands Map Certificate 92994

A Water Right in the Name of Farmland Reserve, Inc.
Morrow County
Township 4 North, Range 26 East (W.M.)

RECEIVED

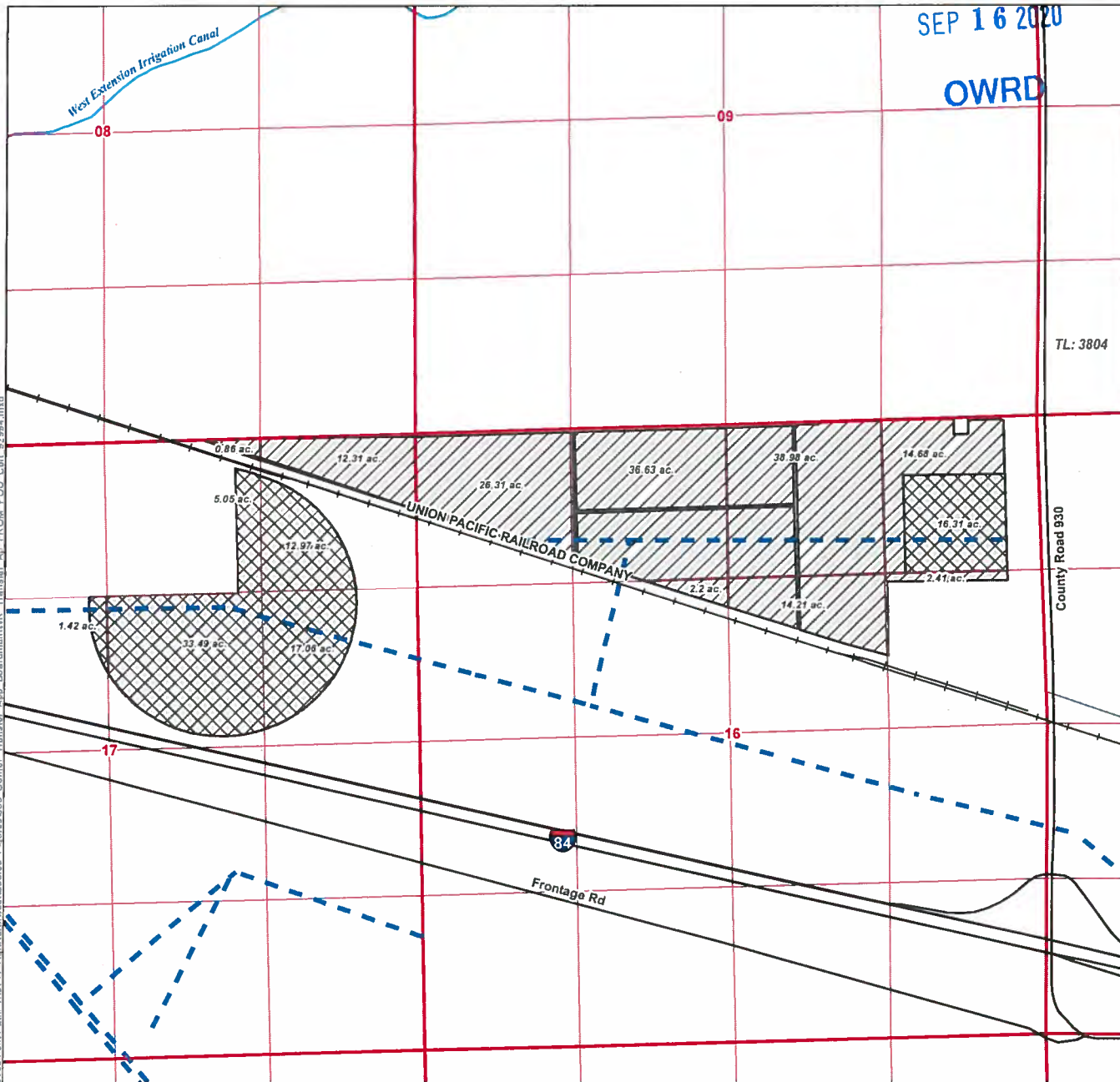

SEP 16 2020

OWRD







LEGEND

Place of Use

-  From Lands, 148.59 ac.
-  Remaining Lands, 86.3 ac.

All Other Features

-  Pipeline
-  Railroad
-  Road
-  Watercourse
-  Waterbody

Certified Water Rights Examiner Stamp



DISCLAIMER

This map was prepared for the purpose of identifying the location of a water right only and it is not intended to provide legal dimensions or location of property ownership lines.

MAP NOTES

Date: June 23, 2020
Data Sources: BLM, OGIC, ESRI, USGS, Morrow Co.

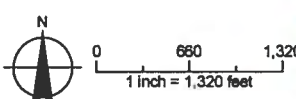

Application for a Permanent Water Right Transfer – TO Lands Map Certificate 92990

RECEIVED

A Water Right in the Name of Farmland Reserve, Inc.
Umatilla County
Township 2 North, Range 27 and 28 East (W.M.)

SEP 16 2020

OWRD

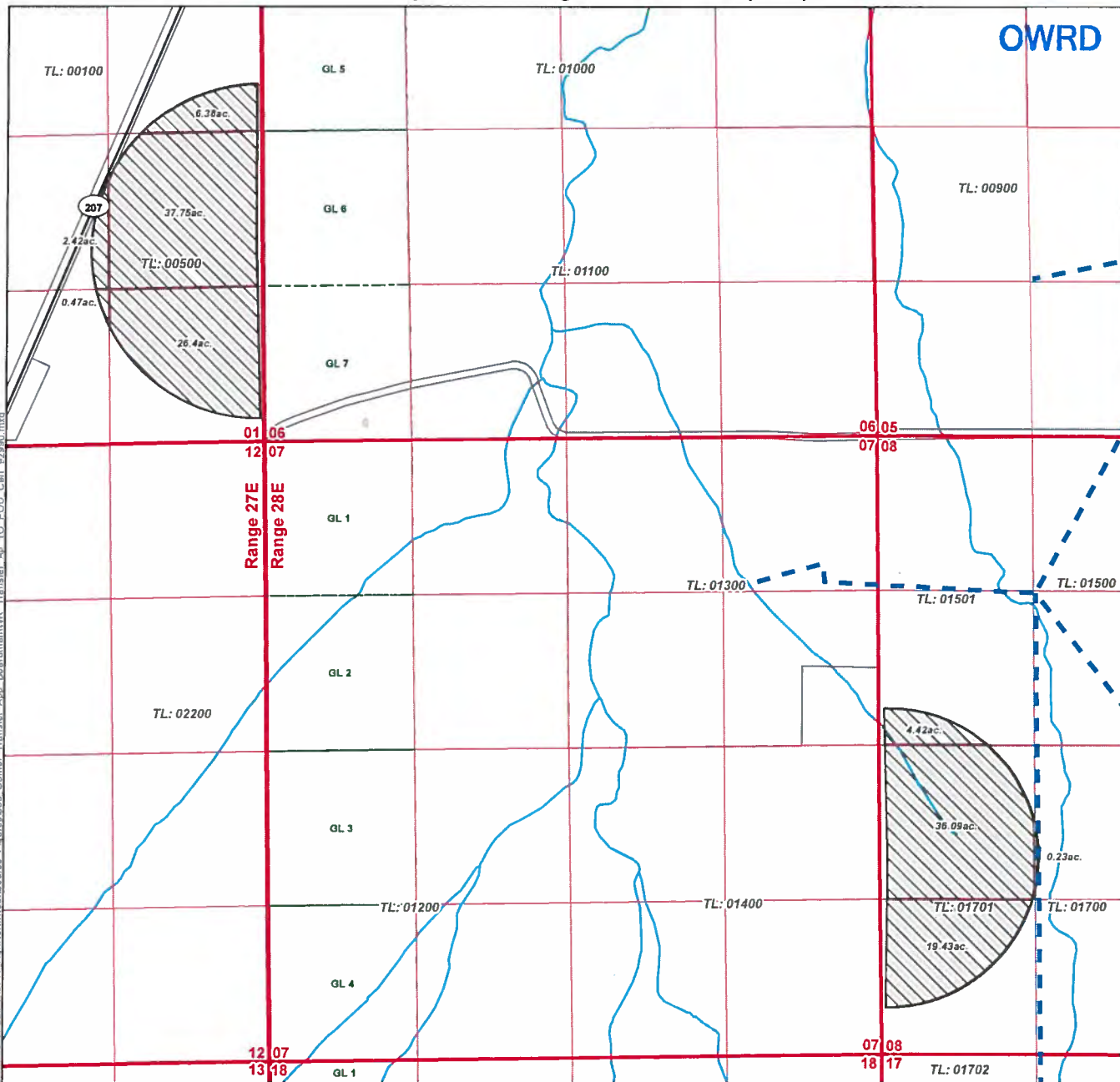

LEGEND

- Place of Use**
- To Lands, 133.59 ac.
- All Other Features**
- Pipeline
 - Tax Lot
 - Government Lot (GL)
 - Road
 - Watercourse
 - Waterbody

Certified Water Rights Examiner Stamp



DISCLAIMER

This map was prepared for the purpose of identifying the location of a water right only and it is not intended to provide legal dimensions or location of property ownership lines.

MAP NOTES

Date: June 23, 2020
Data Sources: BLM, OGIC, ESRI, USGS, Umatilla Co.

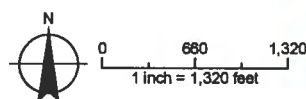

Document Path: Y:\0711_Auriferous\water\Source Figures\003_Comp Transfer_Ap Board\WGR_Transfer_Ap_TO_POL_Cert_92990.mxd

**Application for a Permanent Water Right Transfer – TO Lands Map
Certificate 92993**

RECEIVED

**A Water Right in the Name of Farmland Reserve, Inc.
Umatilla County
Township 3 North, Range 28 East (W.M.)**

SEP 16 2020

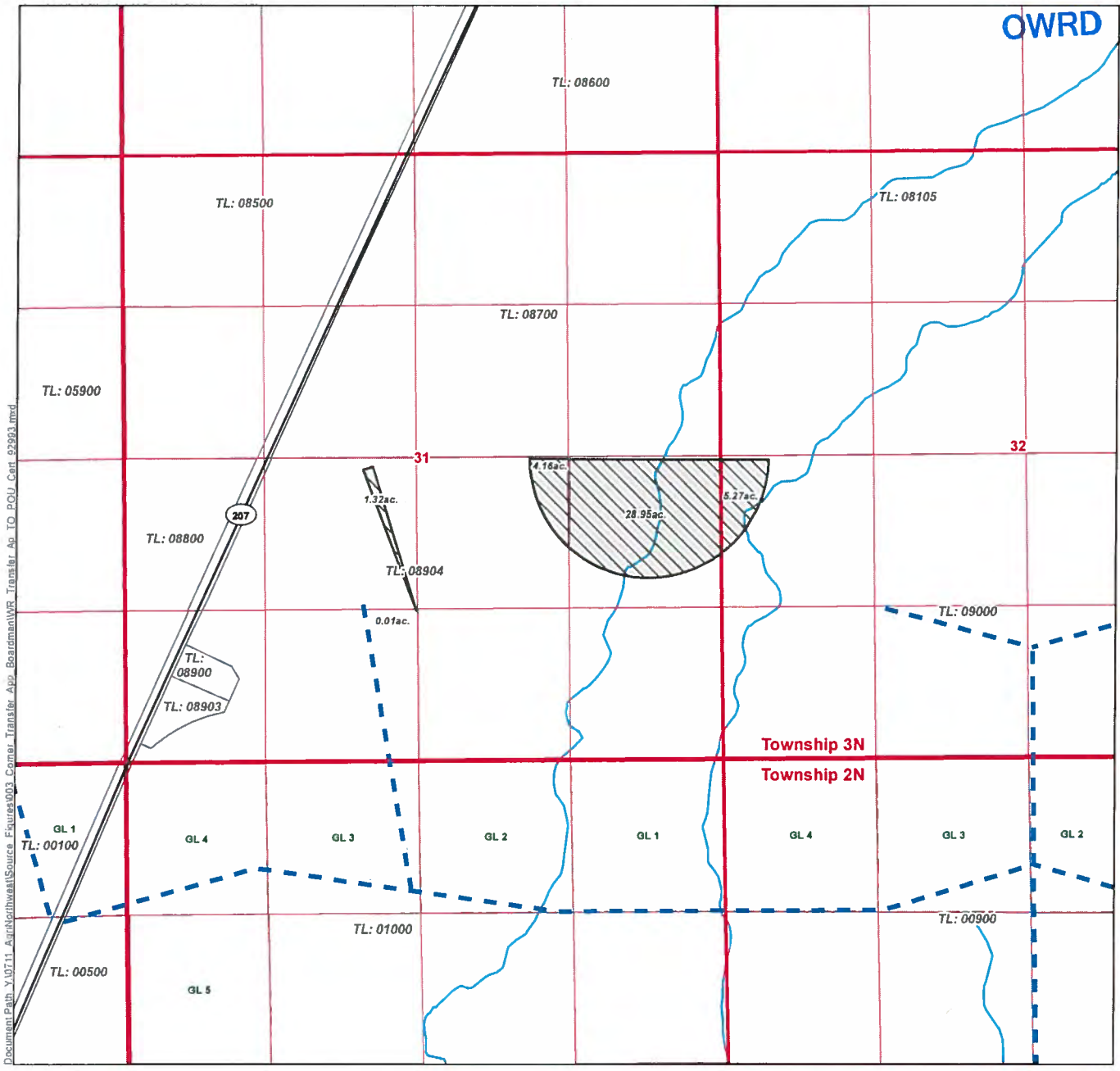

- LEGEND**
- Place of Use**
 - To Lands, 39.71 ac.
 - All Other Features**
 - Pipeline
 - Tax Lot
 - Government Lot (GL)
 - Road
 - Watercourse
 - Waterbody



DISCLAIMER
This map was prepared for the purpose of identifying the location of a water right only and it is not intended to provide legal dimensions or location of property ownership lines.

MAP NOTES
Date: June 23, 2020
Data Sources: BLM, OGIC, ESRI, USGS, Umatilla Co.

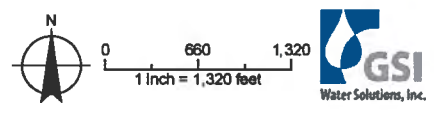

Document Path: Y:\0711_Arbitration\Source_Figures\03_Cover_Transfer_App_Board\WFR_Transfer_App_TO_POJ_Cert_92993.mxd

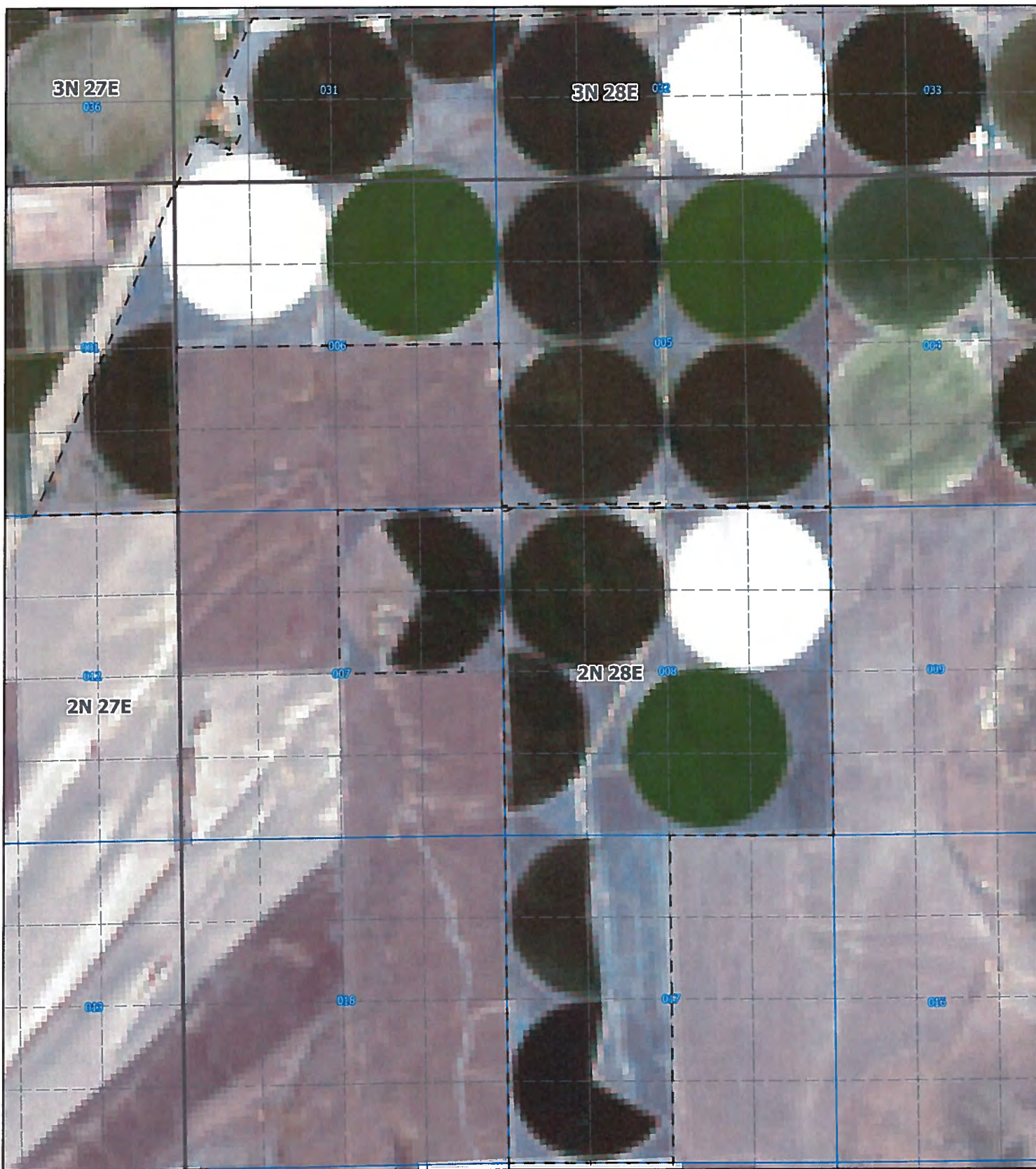

**Butter Creek Farm -
2020 Proof of Irrigation**

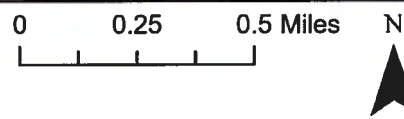

- Property Boundaries
- Section
- Township & Range
- Quarter-Quarter Sections

Landsat-8 Image Courtesy of U.S. Geological Survey
Image Date: August 9, 2020

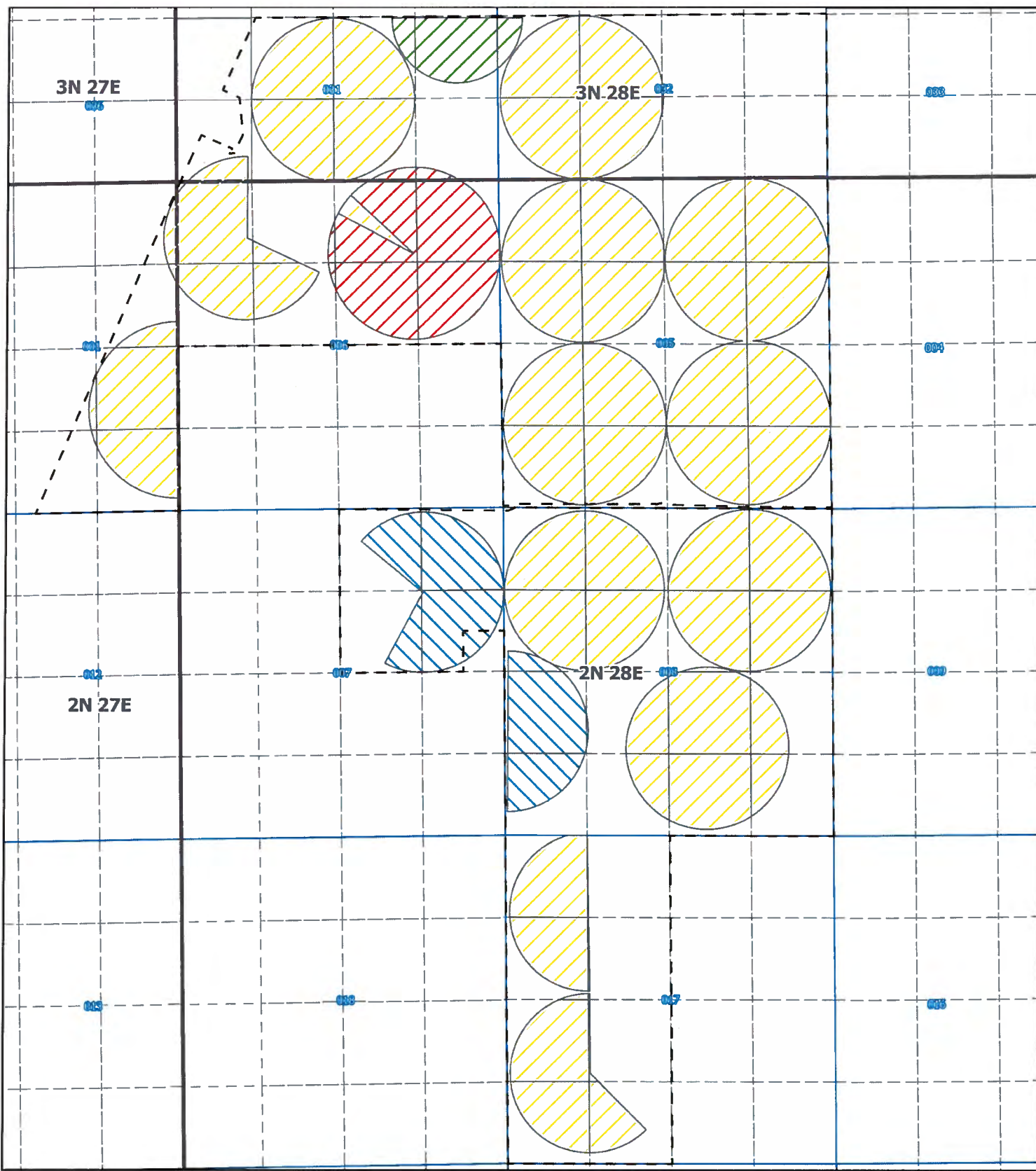

**Butter Creek Farm -
2020 Proof of Irrigation**

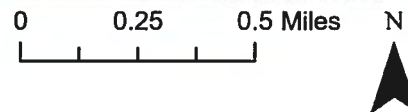

- [- -] Property Boundaries
- [/ /] 92993 TO Lands (T-13398)
- [/ \] 92990 TO Lands (T-13398)
- [/ /] 92992 TO Lands (T-13398)
- [] Section
- [/ \] 92994 TO Lands (T-13399)
- [- - -] Quarter-Quarter Sections
- [] Township & Range

Application for a Permanent Water Right Transfer – FROM Lands Map Certificate 92990

A Water Right in the Name of Farmland Reserve, Inc.
Morrow County
Township 3 North, Range 27 East (W.M.)

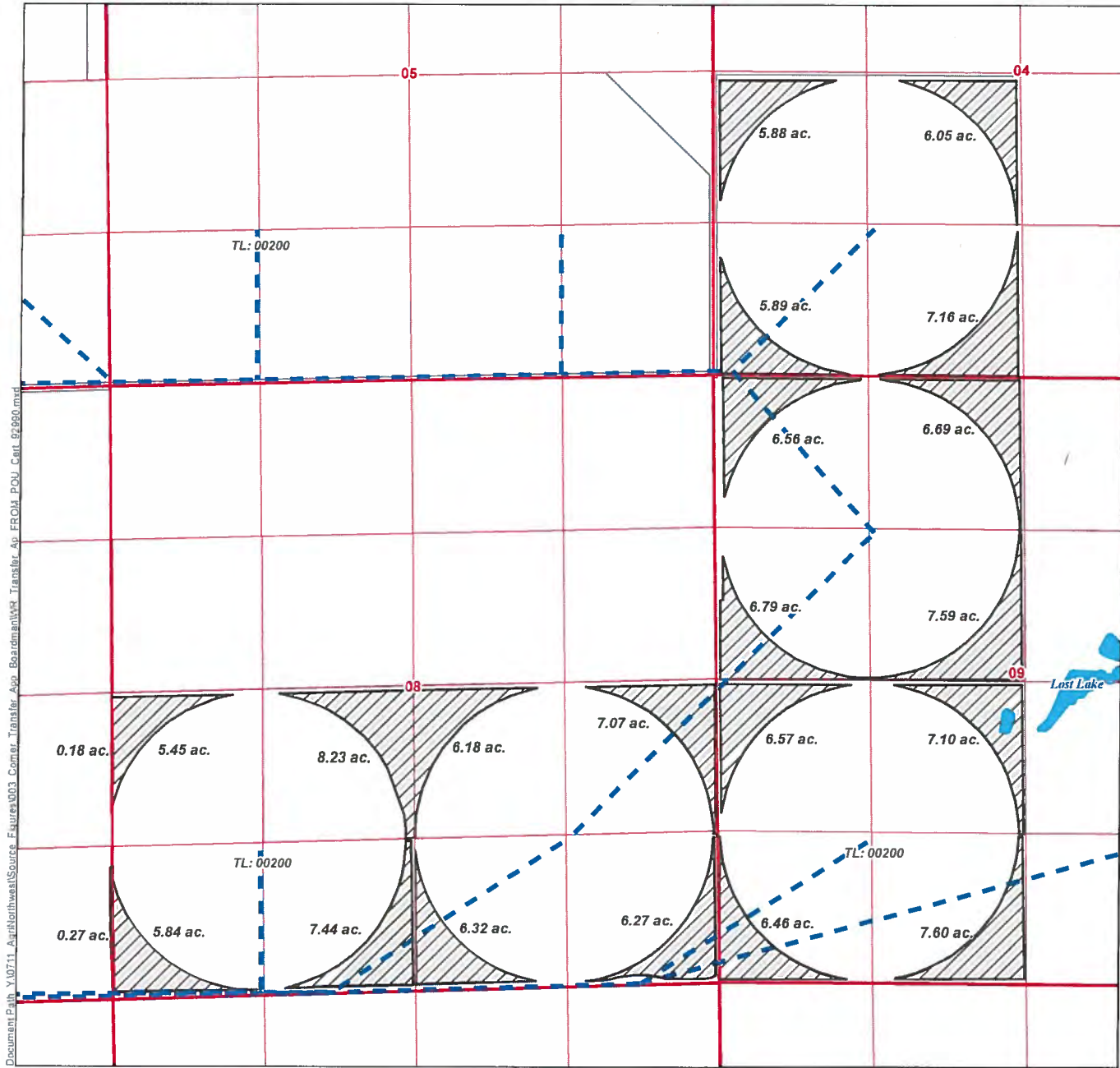

LEGEND

- Place of Use**
- From Lands, 133.59 ac.
- All Other Features**
- Pipeline
- Road
- Watercourse
- Waterbody

Certified Water Rights Examiner Stamp



DISCLAIMER

This map was prepared for the purpose of identifying the location of a water right only and it is not intended to provide legal dimensions or location of property ownership lines.

MAP NOTES

Date: June 23, 2020
Data Sources: BLM, OGIC, ESRI, USGS, Morrow Co.

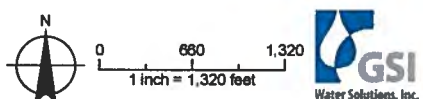

Document Path: Y:\0711_ApptNorthwest\Source_Features\003_Corner_Transfer_App_Boardman\Map_Transfer_App_FROM_LANDS_POU_Cert_92990.mxd

Application for a Permanent Water Right Transfer – Point of Diversion Map Certificates 92990, 92992, 92993, and 92994

Water Rights in the Name of Farmland Reserve, Inc.

Morrow County

Township 4 North, Range 25 East (W.M.)

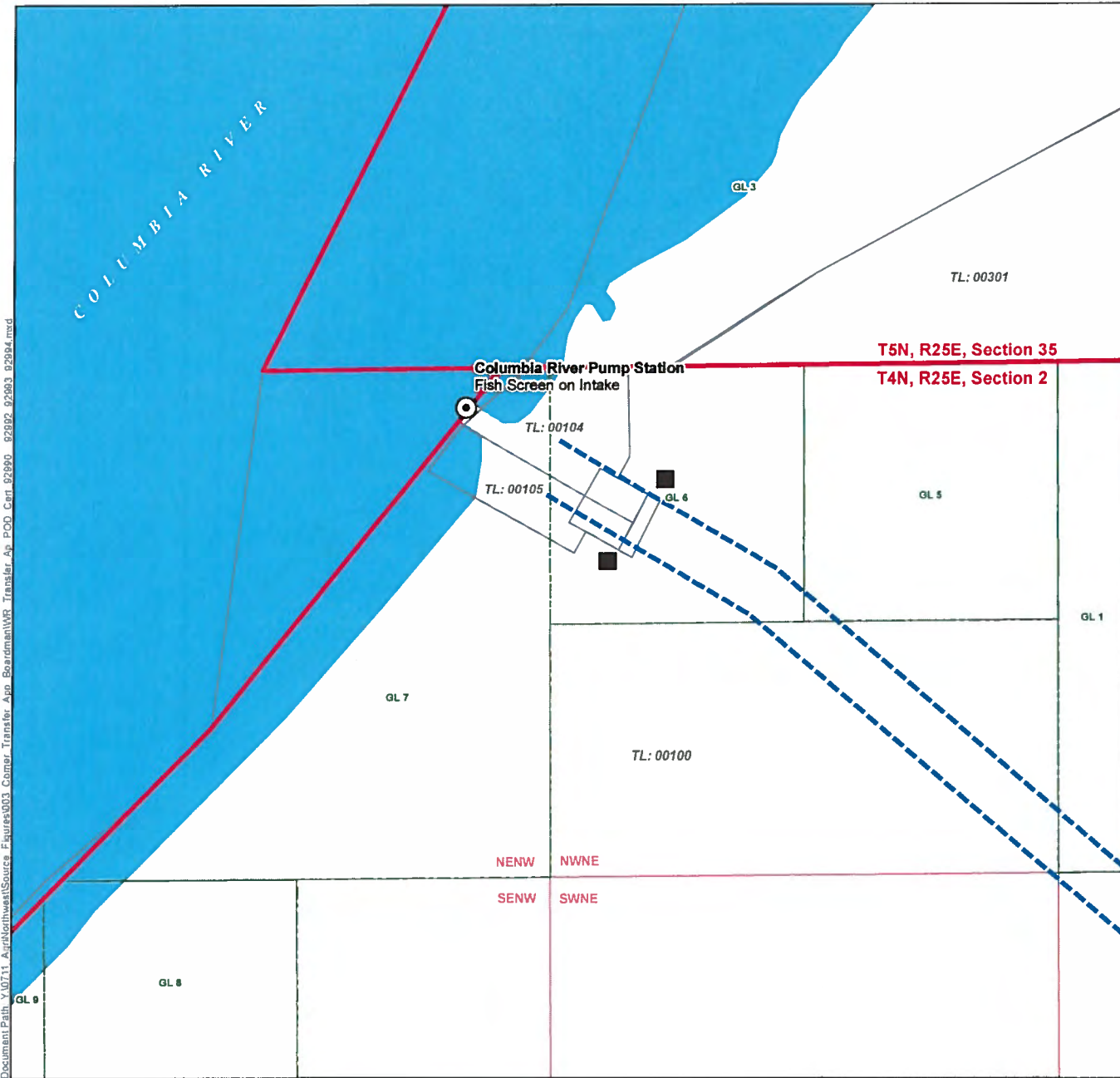

LEGEND

- Point of Diversion (POD)
- Flow Meter (Readout)
- Pipeline
- Tax Lot
- Government Lot (GL)
- Watercourse
- Waterbody

POD LOCATION DESCRIPTION

Columbia River Pump Station: Located South 86 degrees 22 minutes 46 seconds West, 2,829 feet from the NE corner of Section 2, Township 4 North, Range 25 East (W.M.)

Certified Water Rights Examiner Stamp

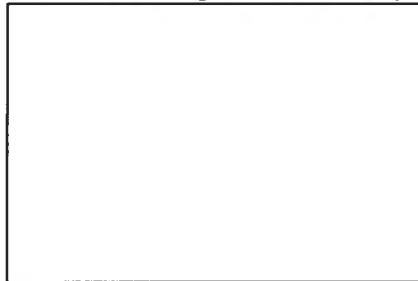

DISCLAIMER

This map was prepared for the purpose of identifying the location of a water right only and it is not intended to provide legal dimensions or location of property ownership lines.

MAP NOTES

Date: June 23, 2020

Data Sources: USGS, Morrow Co., ESRI, BLM

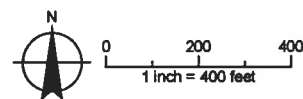

Document Path: Y:\0711_Aerial\Northwest\Source_Figures\003_Crimer_Transfer_App_Board\Map\WB_Transfer_Ap_POD_Cert_92990_92992_92993_92994.mxd

Application for a Permanent Water Right Transfer - FROM Lands Map

Certificate 92993

A Water Right in the Name of
Farmland Reserve, Inc. Morrow County
Township 3 North, Range 26/27 East (W.M.)

LEGEND
Place of Use
From Lands (Interlaced), 39.71 ac.

The place of use for Certificate 92993 is located in 2 foot wide strips interlaced between 8 foot wide strips from Certificate 92992 which were previously used for irrigation of tree rows. These two water rights are interlaced but DO NOT overlap.

- All Other Features**
- Pipeline
 - Tax Lot
 - Government Lot (GL)
 - Major Road
 - Watercourse
 - Waterbody

Certified Water Rights Examiner Stamp

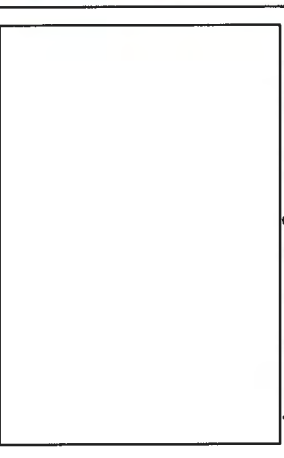

DISCLAIMER
This map was prepared for the purpose of identifying the location of a water right only and it is not intended to provide legal dimensions or location of property ownership lines.

MAP NOTES
Date: June 24, 2020
Data Sources: BLM, OGIC, ESRI, USGS, Morrow Co.

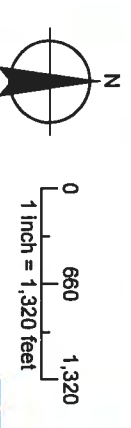

Date: June 24, 2020
Data Sources:

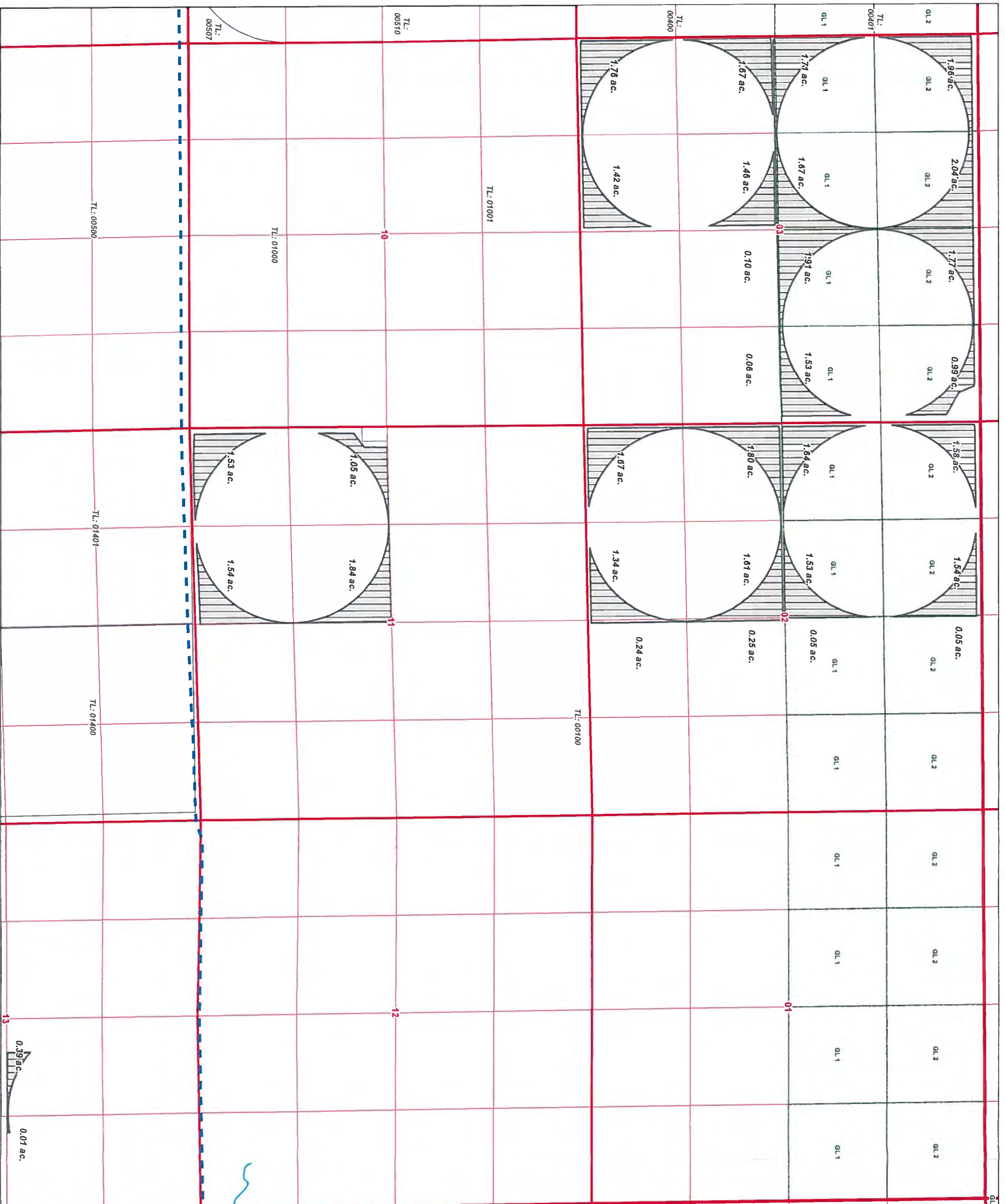

Application for a Permanent Water Right Transfer - FROM Lands Map

Certificate 92993

A Water Right in the Name of
Farmland Reserve, Inc. Morrow County
Township 3 North, Range 26/27 East (W.M.)

LEGEND

Place of Use

From Lands (Interlaced), 39.71 ac.

The place of use for Certificate 92993 is located in 2 foot wide strips interlaced between 8 foot wide strips from Certificate 92992 which were previously used for irrigation of tree rows. These two water rights are interlaced but DO NOT overlap.

All Other Features

- Pipeline
- Tax Lot
- Government Lot (GL)
- Major Road
- Watercourse
- Waterbody

RECEIVED

SEP 16 2020

OWRD

Certified Water Rights Examiner Stamp



DISCLAIMER

This map was prepared for the purpose of identifying the location of a water right only and it is not intended to provide legal dimensions or location of property ownership lines.

MAP NOTES

Date: June 24, 2020
Data Sources: BLM, OGIC, ESRI, USGS, Morrow Co.

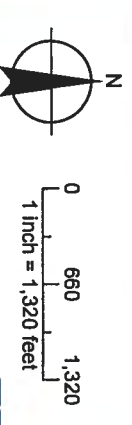

Date: June 24, 2020
Data Sources:

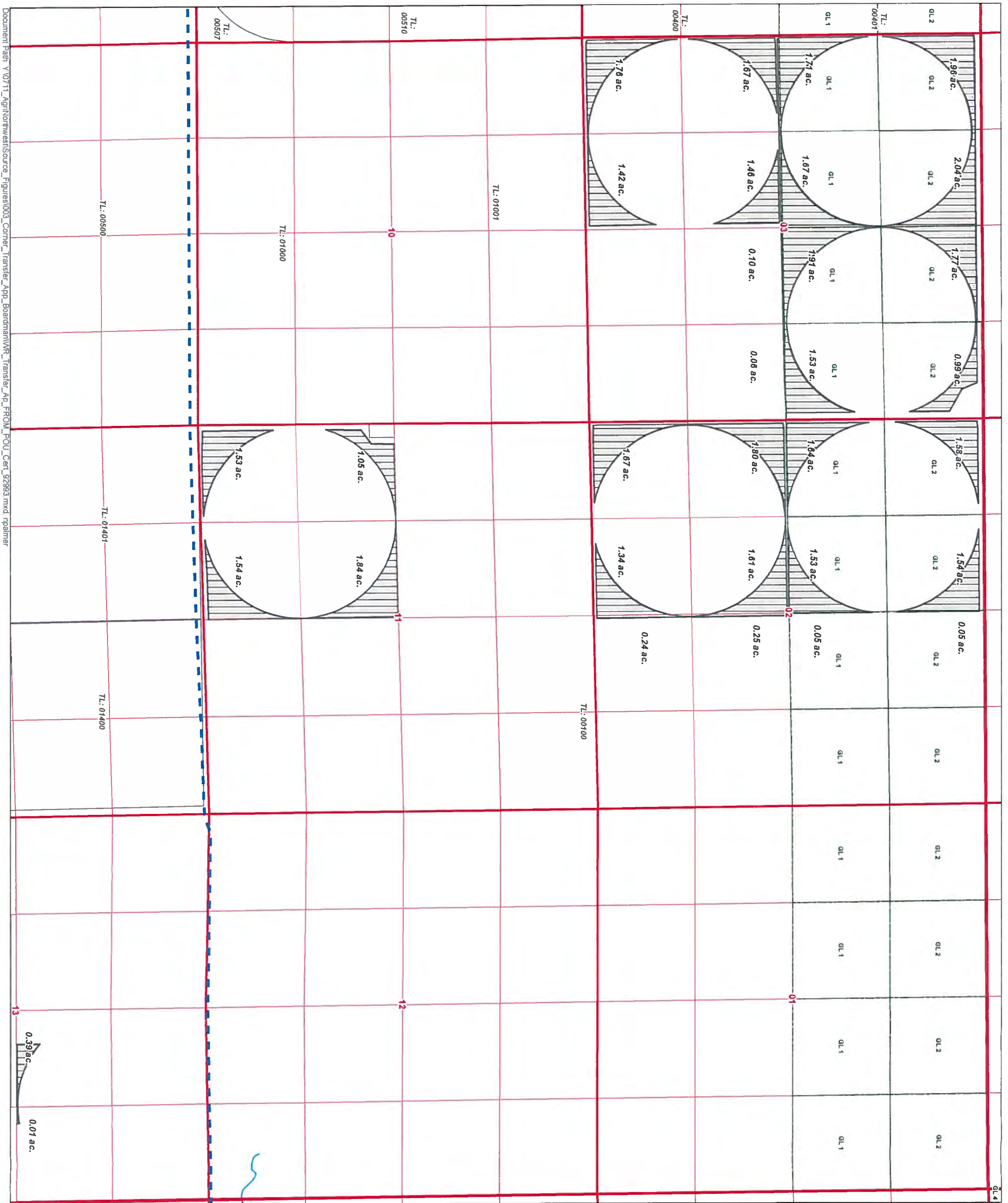

Application for a Permanent Water Right Transfer – TO Lands Map Certificate 92992

A Water Right in the Name of Farmland Reserve, Inc.
Umatilla County
Township 2 and 3 North, Range 28 East (W.M.)

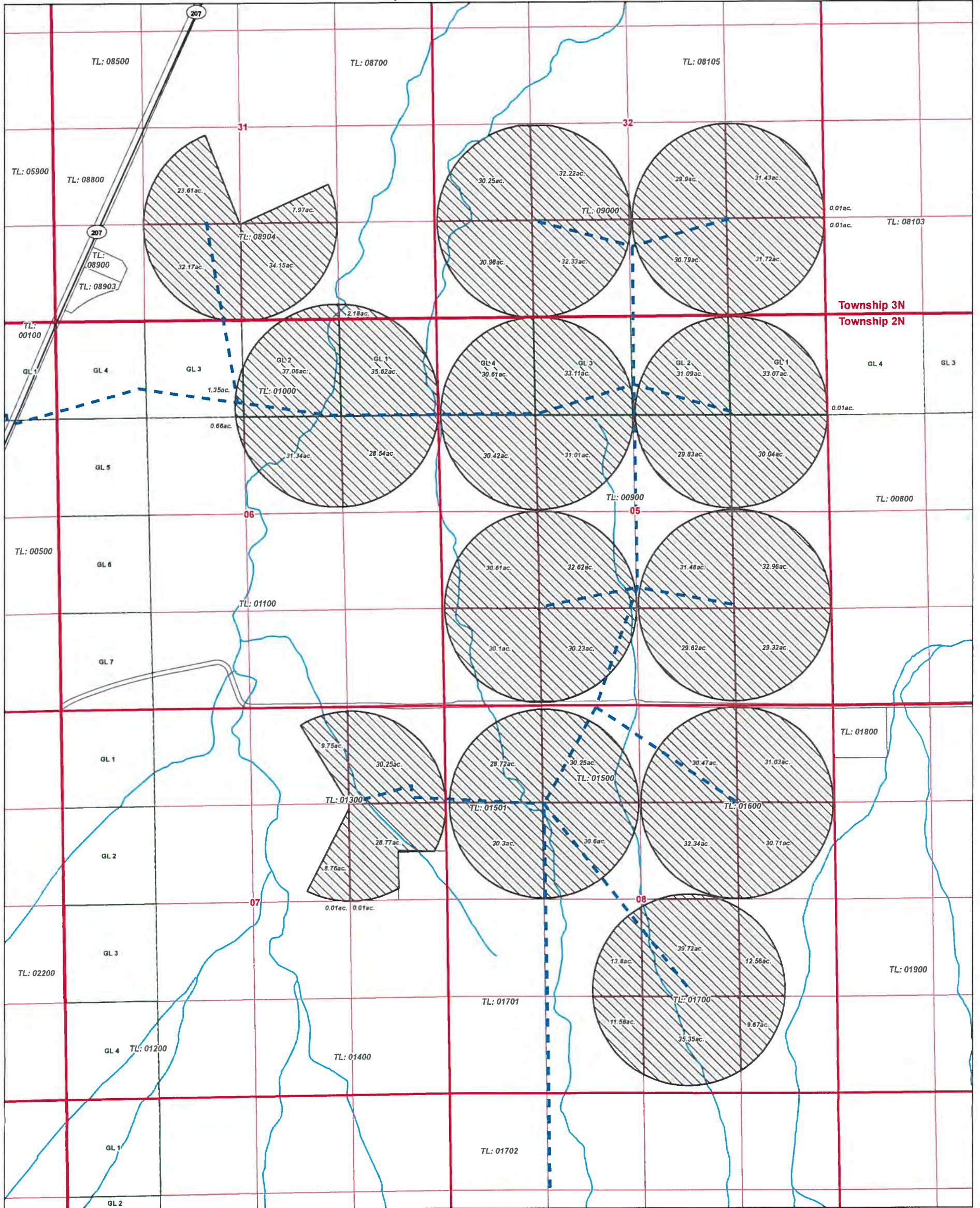

LEGEND

Place of Use

To Lands, 1425.07 ac.

All Other Features

- Pipeline
- Tax Lot
- Government Lot (GL)
- Major Road
- Watercourse
- Waterbody

Certified Water Rights Examiner Stamp



RECEIVED

SEP 16 2020

OWRD

DISCLAIMER
This map was prepared for the purpose of identifying the location of a water right only and it is not intended to provide legal dimensions or location of property ownership lines.

MAP NOTES
Date: August 19, 2020
Data Sources: BLM, OGIC, ESRI, USGS, Umatilla Co.



0 660 1,320
1 Inch = 1,320 feet



Application for a Permanent Water Right Transfer – TO Lands Map Certificate 92994

A Water Right in the Name of Farmland Reserve, Inc.
Umatilla County
Township 2 and 3 North, Range 28 East (W.M.)

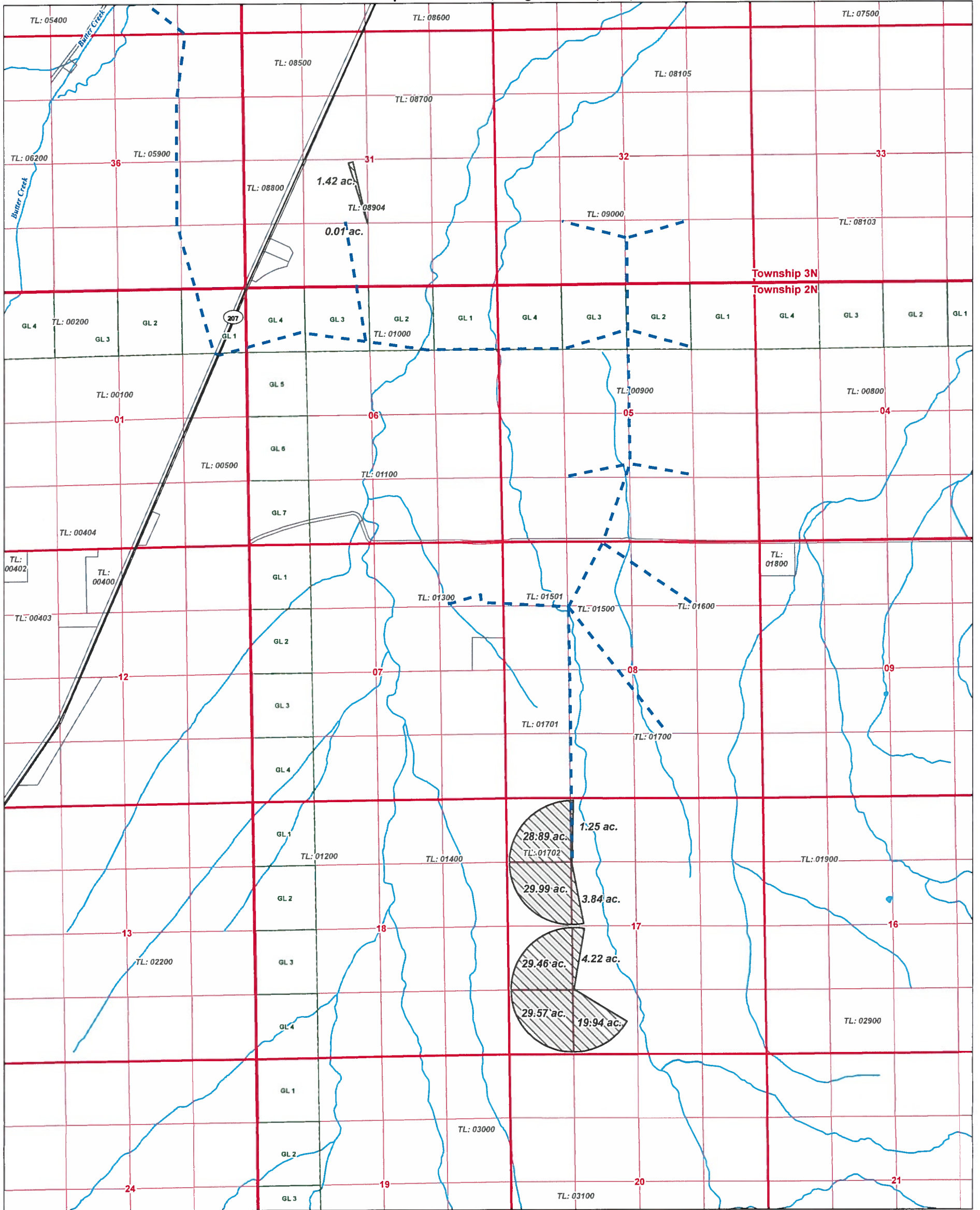

LEGEND

Place of Use

To Lands, 148.59 ac.

All Other Features

- Pipeline
- Tax Lot
- Donation Land Claim (DLC)
- Major Road
- Watercourse
- Waterbody

Certified Water Rights Examiner Stamp



DISCLAIMER
This map was prepared for the purpose of identifying the location of a water right only and it is not intended to provide legal dimensions or location of property ownership lines.

MAP NOTES

Date: June 23, 2020
Data Sources: BLM, OGIC, ESRI, USGS, Umatilla Co.

RECEIVED

SEP 16 2020

OWRD













0 1,000 2,000
1 inch = 2,000 feet



**Application for a Permanent
Water Right Transfer
Index Map for TO Lands**

Certificates 92990, 92992, 92993 and 92994
 Water Rights in the Name of
 Farmland Reserve, Inc.
 Morrow County
 Townships 2/3 North, Range 27/28 East (W.M.)

LEGEND

- Place of Use, To Lands**
-  Certificate 92990, 133.59 ac.
 -  Certificate 92992, 1425.07 ac.
 -  Certificate 92993, 39.71 ac.
 -  Certificate 92994, 148.59 ac.
- All Other Features**
-  Pipeline
 -  Tax Lot
 -  Government Lot (GL)
 -  Major Road
 -  Watercourse
 -  Waterbody

RECEIVED
 SEP 16 2020
OWRD

DISCLAIMER
 This map was prepared for the purpose of identifying the location of a water right only and it is not intended to provide legal dimensions or location of property ownership lines.

MAP NOTES
 Date August 19, 2020
 Data Sources: BLM, OGIC, ESRI, USGS, Morrow Co.

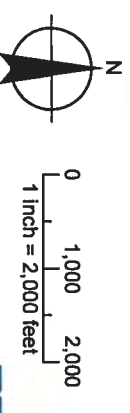

Date August 19, 2020
 Data Sources:

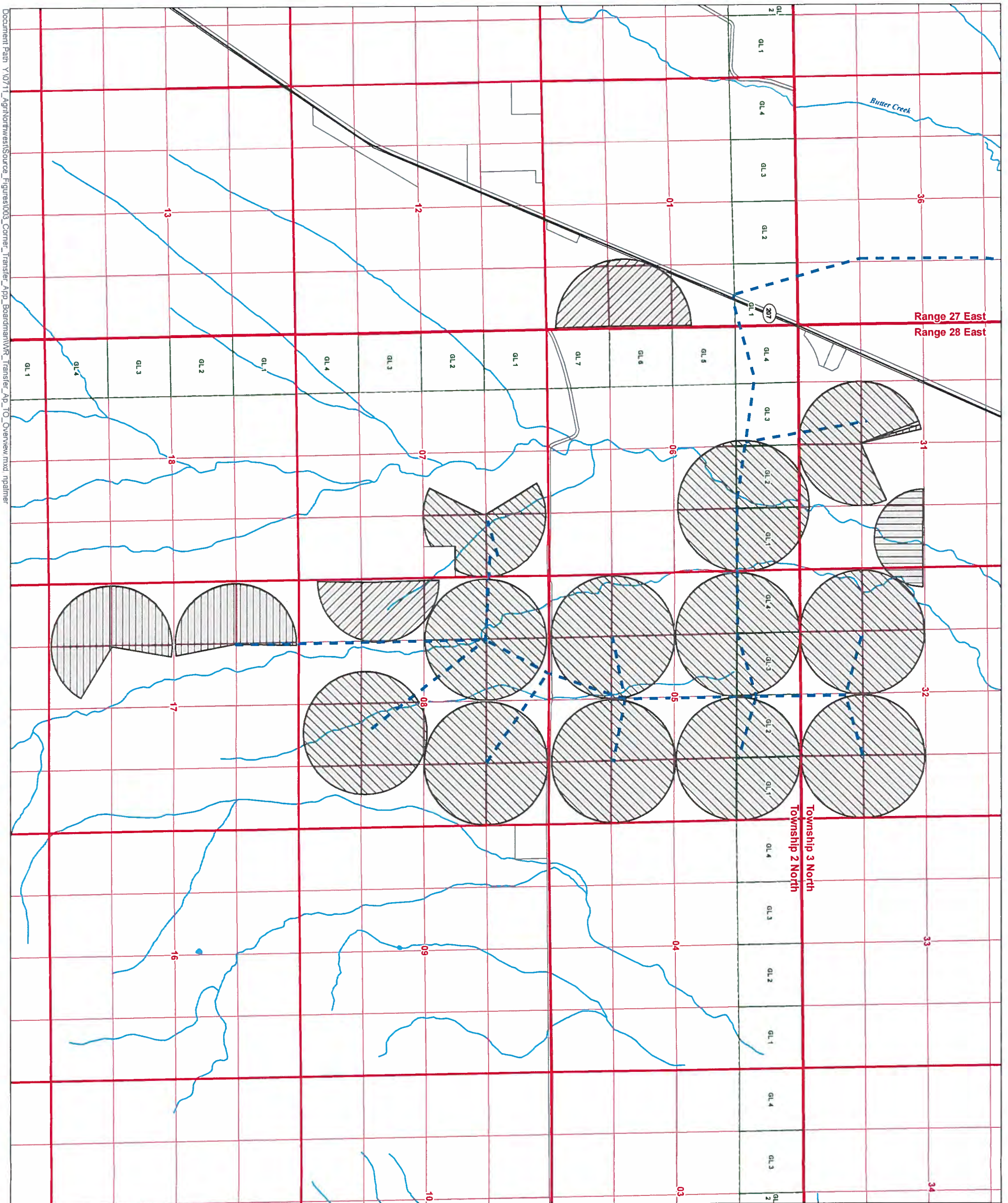

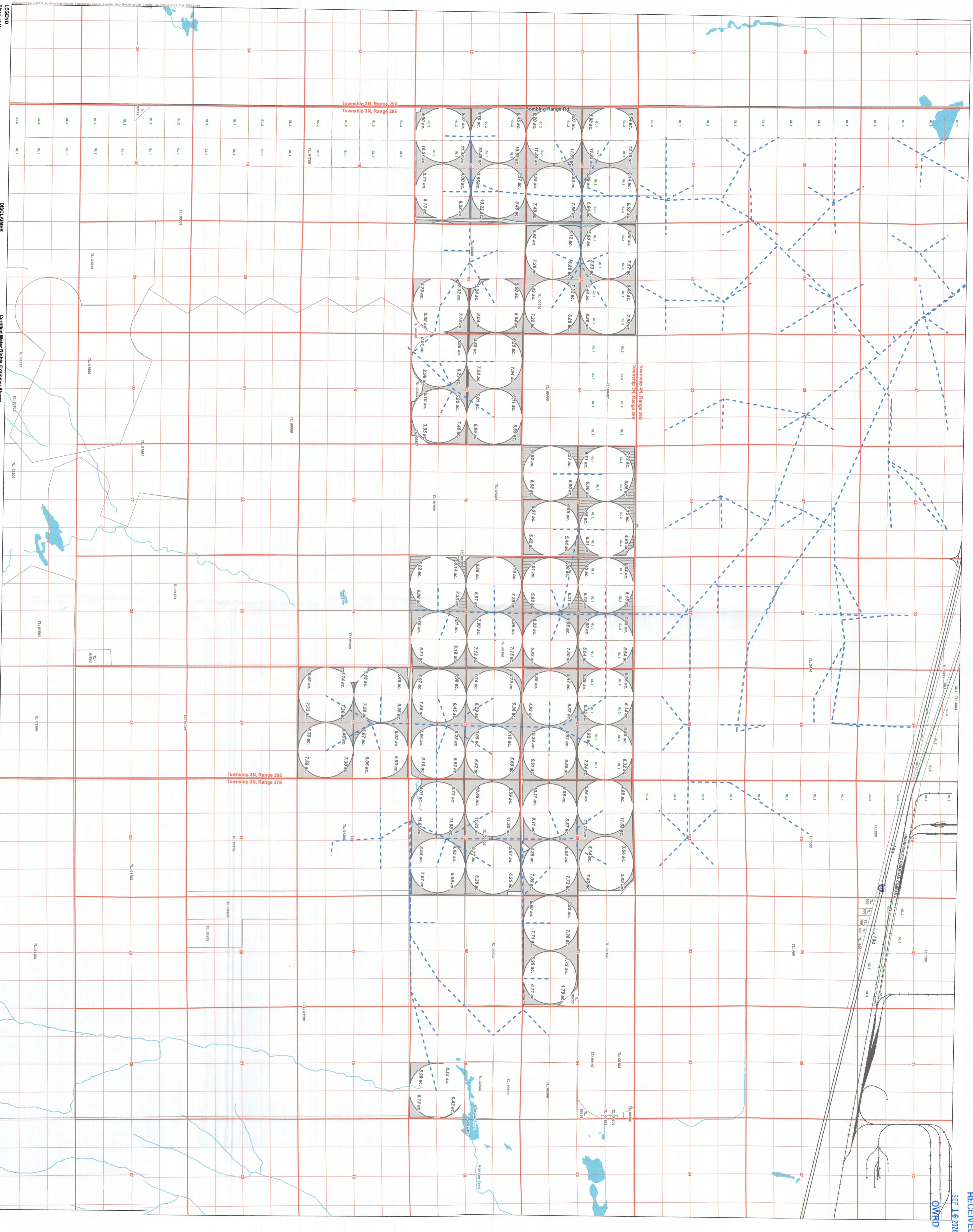

Price of Use

- From Lands (Continued), 1,385.36 ac.
- From Lands (Inherited), 39.71 ac.

8 foot wide easement for Centimeter 82992 is located in 8 foot wide easement 82993 which were previously are indicated but DO NOT change.

Legend

- Pipeline
- Tax Lot
- Government Lot (GL)
- Railroad
- Major Road
- Watercourse
- Waterbody

DISCLAIMER

This map was prepared for the purpose of identifying the legal dimensions or location of property interests in land. It is not intended to be used for any other purpose. The State of Oregon, Department of Land Conservation and Development, does not warrant the accuracy of the information shown on this map. The user of this map assumes all responsibility for its use.

DATE: June 24, 2020
 DRAWN BY: [Signature]
 CHECKED BY: [Signature]

Certified Water Rights Examiner Stamp

DERIVED WATER RIGHTS EXAMINER
 #1739896
 STATE OF OREGON
 REBENS, J. J. 12.31.2020

Application for a Permanent Water Right Transfer - FROM Lands Map Certificate 92992

A Water Right in the Name of Farmland Reserve, Inc.
 Morrow County
 Township 3 North, Range 26 and 27 East (W.M.)