

Permit Amendment Application A Water Right in the Name of Oregon Water Utilities

RECEIVED

OCT 15 2020

Permit G-15438

Klamath County, Oregon

Township 38, 39 South, Range 8, 9 East (W.M.)

OWRD

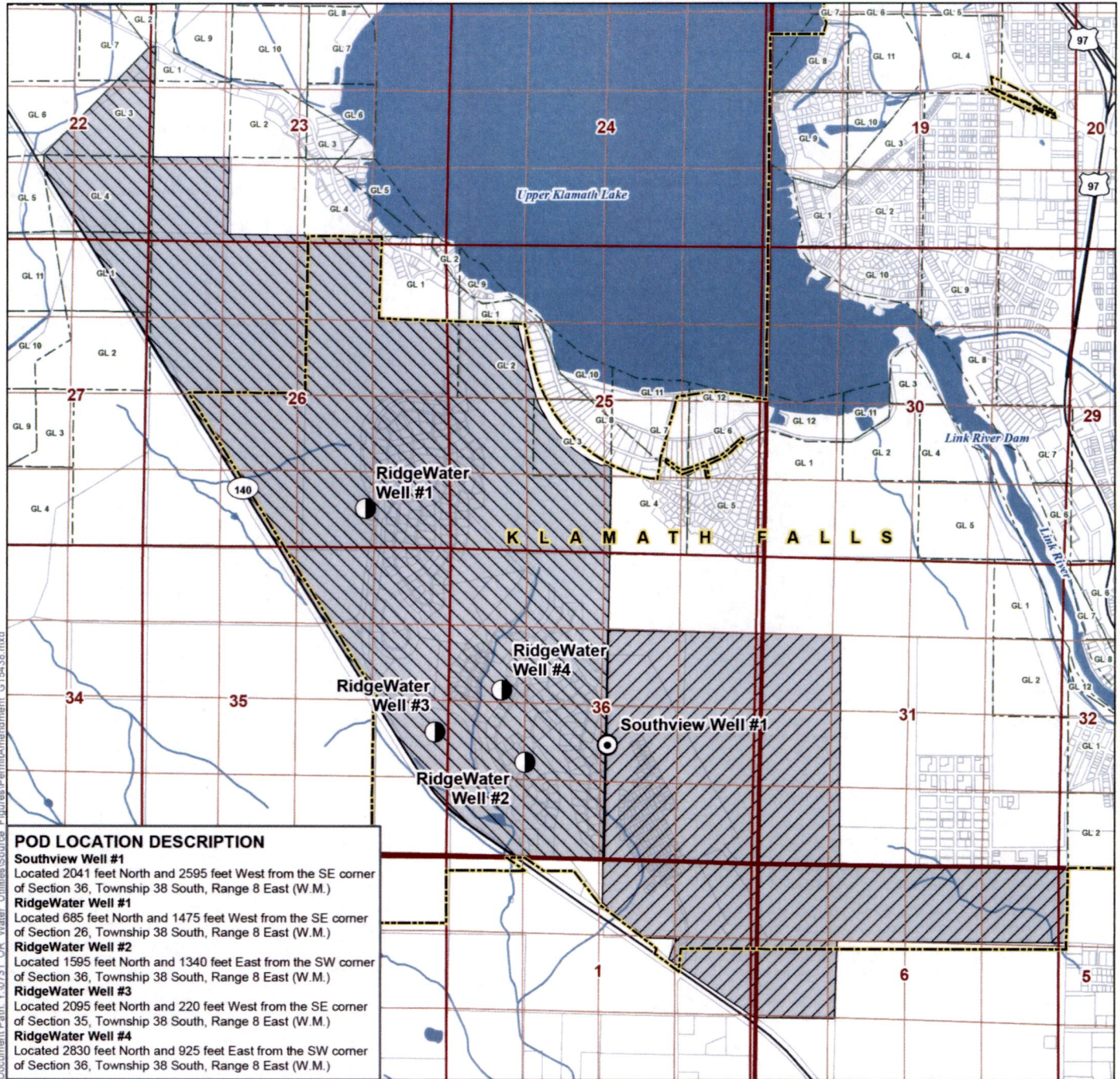

Document Path: Y:\0731_OR_Water_Utilities\Source_Figures\PermitAmendment_G15438.mxd

POD LOCATION DESCRIPTION

- Southview Well #1**
Located 2041 feet North and 2595 feet West from the SE corner of Section 36, Township 38 South, Range 8 East (W.M.)
- RidgeWater Well #1**
Located 685 feet North and 1475 feet West from the SE corner of Section 26, Township 38 South, Range 8 East (W.M.)
- RidgeWater Well #2**
Located 1595 feet North and 1340 feet East from the SW corner of Section 36, Township 38 South, Range 8 East (W.M.)
- RidgeWater Well #3**
Located 2095 feet North and 220 feet West from the SE corner of Section 35, Township 38 South, Range 8 East (W.M.)
- RidgeWater Well #4**
Located 2830 feet North and 925 feet East from the SW corner of Section 36, Township 38 South, Range 8 East (W.M.)

LEGEND

- | | |
|-------------------------------------|-----------------------------|
| Point of Appropriation (POA) | All Other Features |
| ● Proposed Additional POA | □ Government Lot (GL) |
| ⊙ Authorized POA | □ Donation Land Claim (DLC) |
| Place of Use (POU) | ▭ City Boundary |
| ▨ Proposed Additional POU | □ Tax Lot |
| ▩ Authorized POU | — Major Road |
| | — Watercourse |
| | — Waterbody |

DISCLAIMER

This map was prepared for the purpose of identifying the location of a water right only and it is not intended to provide legal dimensions or location of property ownership lines.

MAP NOTES

Date: August 11, 2020
Data Sources: USGS, OWRD, Klamath Co., ESRI

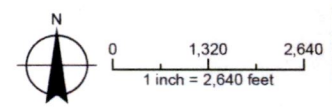

13538

Permit Amendment Application A Water Right in the Name of Oregon Water Utilities

RECEIVED

OCT 15 2020

Permit G-16117

Klamath County, Oregon

Township 37, 38, 39 South, Range 8, 9 East (W.M.)

OWRD

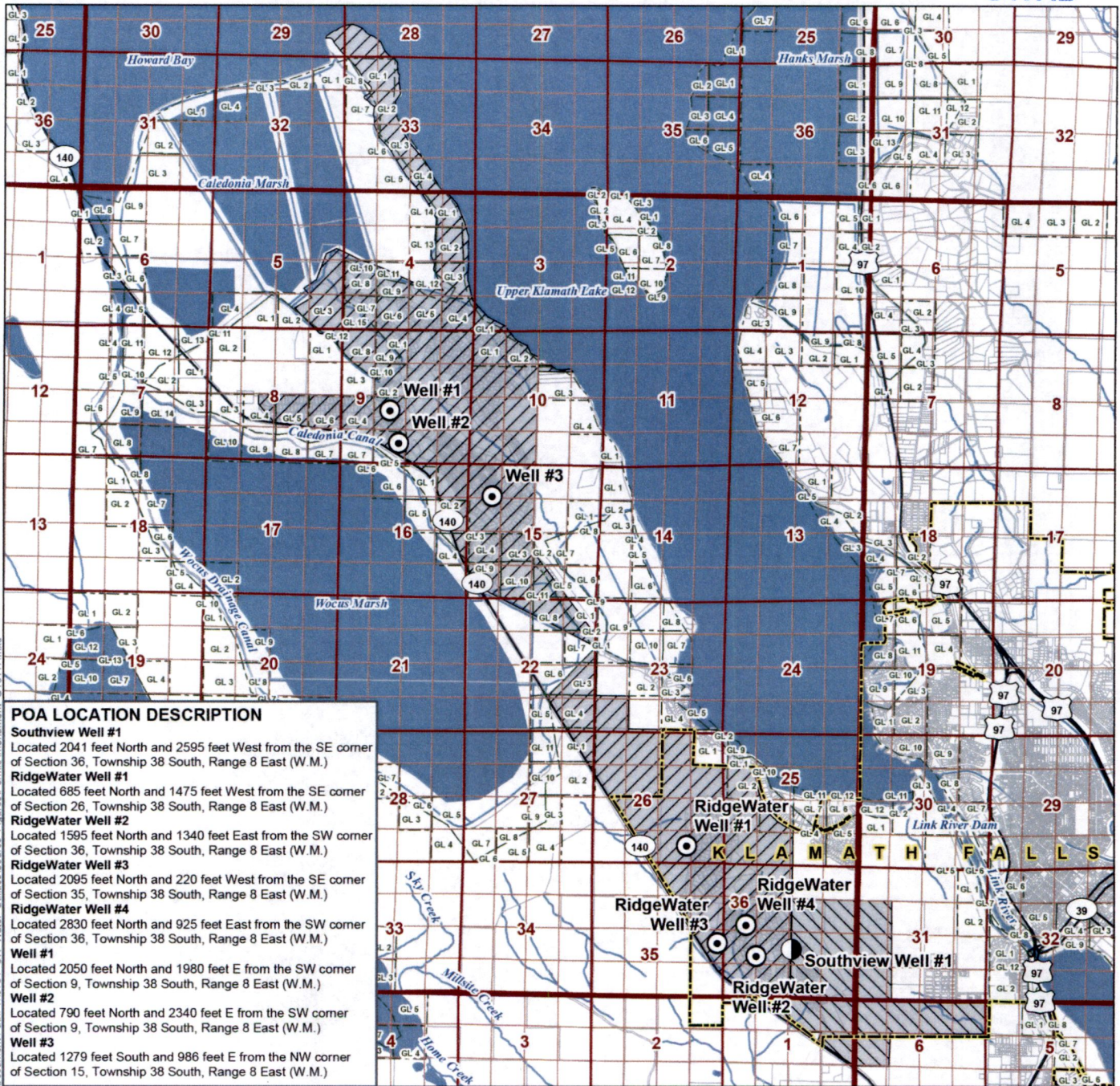

Document Path: X:\0731 - OR - Water Utilities\Source Figures\PermitAmendment - G16117.mxd

POA LOCATION DESCRIPTION

Southview Well #1
Located 2041 feet North and 2595 feet West from the SE corner of Section 36, Township 38 South, Range 8 East (W.M.)

RidgeWater Well #1
Located 685 feet North and 1475 feet West from the SE corner of Section 26, Township 38 South, Range 8 East (W.M.)

RidgeWater Well #2
Located 1595 feet North and 1340 feet East from the SW corner of Section 36, Township 38 South, Range 8 East (W.M.)

RidgeWater Well #3
Located 2095 feet North and 220 feet West from the SE corner of Section 35, Township 38 South, Range 8 East (W.M.)

RidgeWater Well #4
Located 2830 feet North and 925 feet East from the SW corner of Section 36, Township 38 South, Range 8 East (W.M.)

Well #1
Located 2050 feet North and 1980 feet E from the SW corner of Section 9, Township 38 South, Range 8 East (W.M.)

Well #2
Located 790 feet North and 2340 feet E from the SW corner of Section 9, Township 38 South, Range 8 East (W.M.)

Well #3
Located 1279 feet South and 986 feet E from the NW corner of Section 15, Township 38 South, Range 8 East (W.M.)

LEGEND

- | | |
|-------------------------------------|-----------------------------|
| Point of Appropriation (POA) | All Other Features |
| ● Proposed Additional POA | □ Government Lot (GL) |
| ⊙ Authorized POA | □ Donation Land Claim (DLC) |
| Place of Use (POU) | □ City Boundary |
| ▨ Proposed Additional POU | □ Tax Lot |
| ▨ Authorized POU | — Major Road |
| | — Watercourse |
| | — Waterbody |

DISCLAIMER
This map was prepared for the purpose of identifying the location of a water right only and it is not intended to provide legal dimensions or location of property ownership lines.

MAP NOTES

Date: August 11, 2020
Data Sources: USGS, OWRD, Klamath Co., ESRI

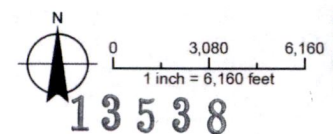

Permit Amendment Application A Water Right in the Name of Oregon Water Utilities

RECEIVED

OCT 15 2020

Permit G-15438

Klamath County, Oregon

Township 38, 39 South, Range 8, 9 East (W.M.)

OWRD

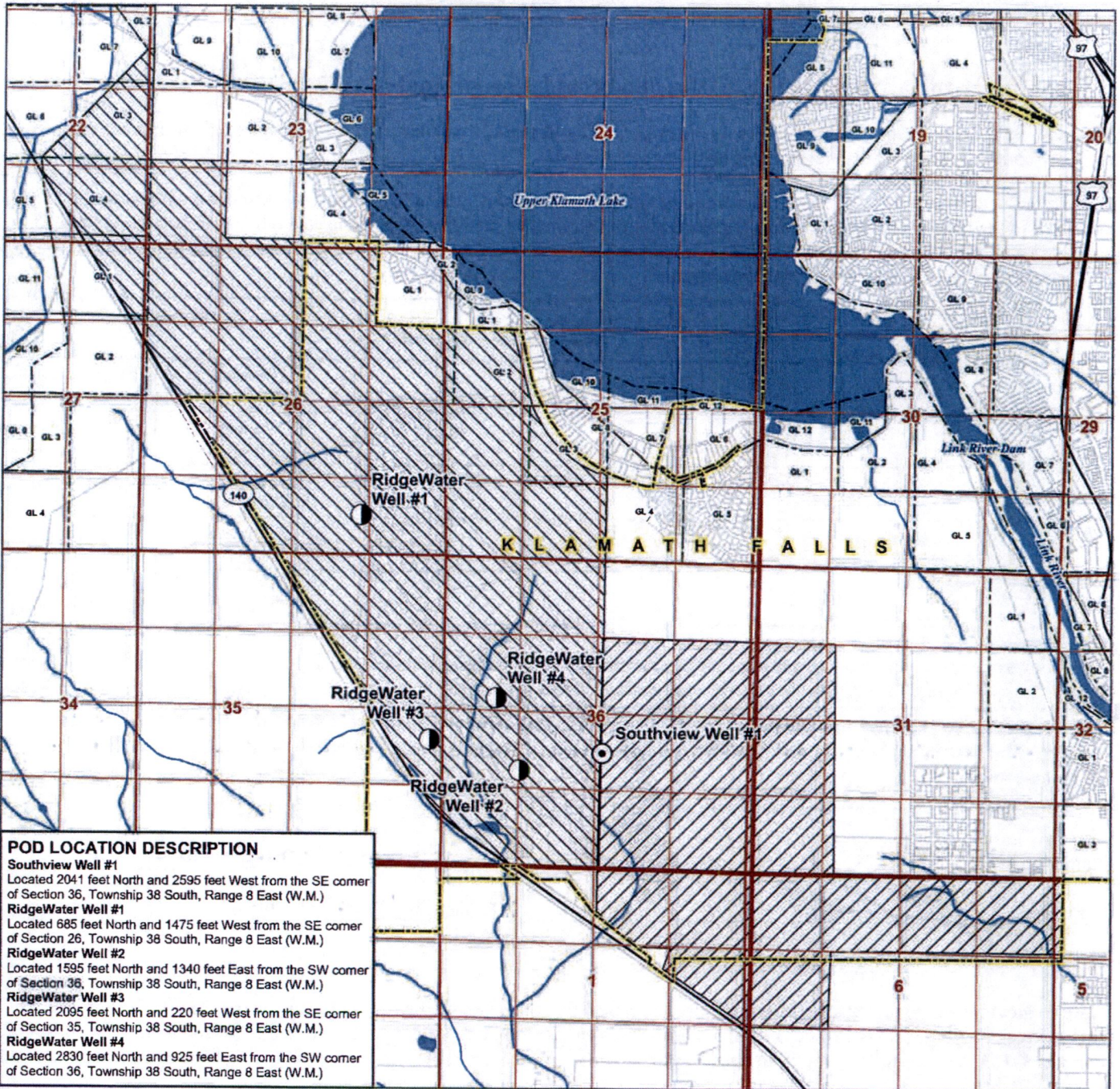

Document Path: Y:\0731_OR_Water_Utilities\Source_Features\PermitAmendment_G15438.mxd

POD LOCATION DESCRIPTION

Southview Well #1
Located 2041 feet North and 2595 feet West from the SE corner of Section 36, Township 38 South, Range 8 East (W.M.)

RidgeWater Well #1
Located 685 feet North and 1475 feet West from the SE corner of Section 26, Township 38 South, Range 8 East (W.M.)

RidgeWater Well #2
Located 1595 feet North and 1340 feet East from the SW corner of Section 36, Township 38 South, Range 8 East (W.M.)

RidgeWater Well #3
Located 2095 feet North and 220 feet West from the SE corner of Section 35, Township 38 South, Range 8 East (W.M.)

RidgeWater Well #4
Located 2830 feet North and 925 feet East from the SW corner of Section 36, Township 38 South, Range 8 East (W.M.)

LEGEND

- | | |
|-------------------------------------|-----------------------------|
| Point of Appropriation (POA) | All Other Features |
| ● Proposed Additional POA | ▭ Government Lot (GL) |
| ⊙ Authorized POA | ▭ Donation Land Claim (DLC) |
| Place of Use (POU) | ▭ City Boundary |
| ▨ Proposed Additional POU | ▭ Tax Lot |
| ▨ Authorized POU | — Major Road |
| | — Watercourse |
| | — Waterbody |

DISCLAIMER
This map was prepared for the purpose of identifying the location of a water right only and it is not intended to provide legal dimensions or location of property ownership lines.

MAP NOTES
Date: August 11, 2020
Data Sources: USGS, OWRD, Klamath Co., ESRI

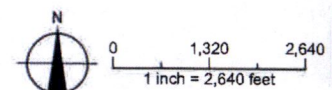

13538

Permit Amendment Application A Water Right in the Name of Oregon Water Utilities

RECEIVED

OCT 15 2020

Permit G-16117
Klamath County, Oregon
Township 37, 38, 39 South, Range 8, 9 East (W.M.)

OWRD

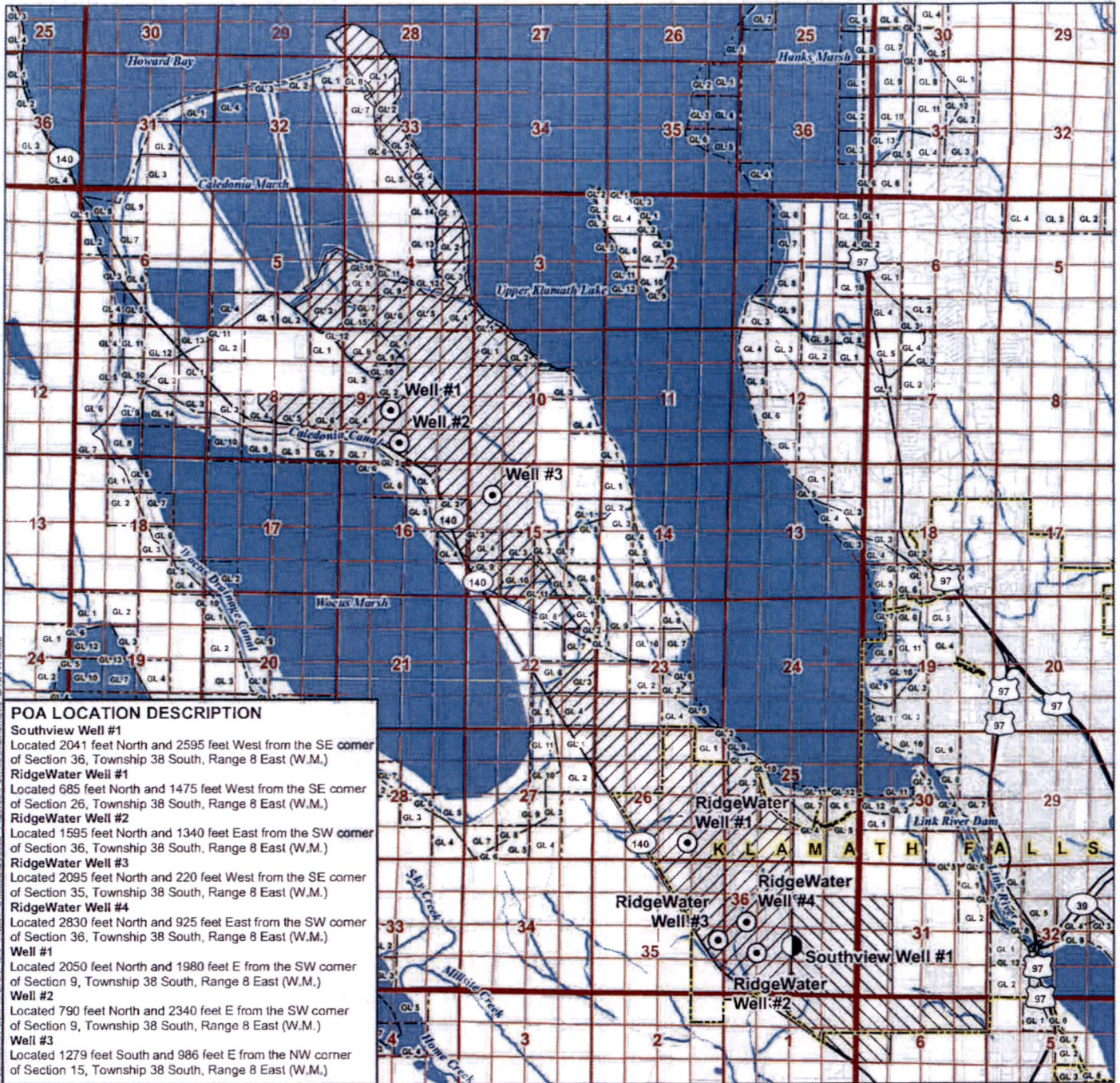

Document Path: Y:\0211_OR_Water_Utilities\Sources_Figures\PermitAmendment_G16117.mxd

LEGEND

- | | |
|-------------------------------------|-----------------------------|
| Point of Appropriation (POA) | All Other Features |
| ● Proposed Additional POA | □ Government Lot (GL) |
| ⊙ Authorized POA | □ Donation Land Claim (DLC) |
| Place of Use (POU) | □ City Boundary |
| ▨ Proposed Additional POU | □ Tax Lot |
| ▩ Authorized POU | — Major Road |
| | — Watercourse |
| | — Waterbody |

DISCLAIMER
This map was prepared for the purpose of identifying the location of a water right only and it is not intended to provide legal dimensions or location of property ownership lines.

MAP NOTES
Date: August 11, 2020
Data Sources: USGS, OWRD, Klamath Co., ESRI

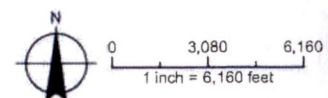

13538

Permit Amendment Application A Water Right in the Name of Oregon Water Utilities

Permit G-15438

Klamath County, Oregon

Township 38, 39 South, Range 8, 9 East (W.M.)

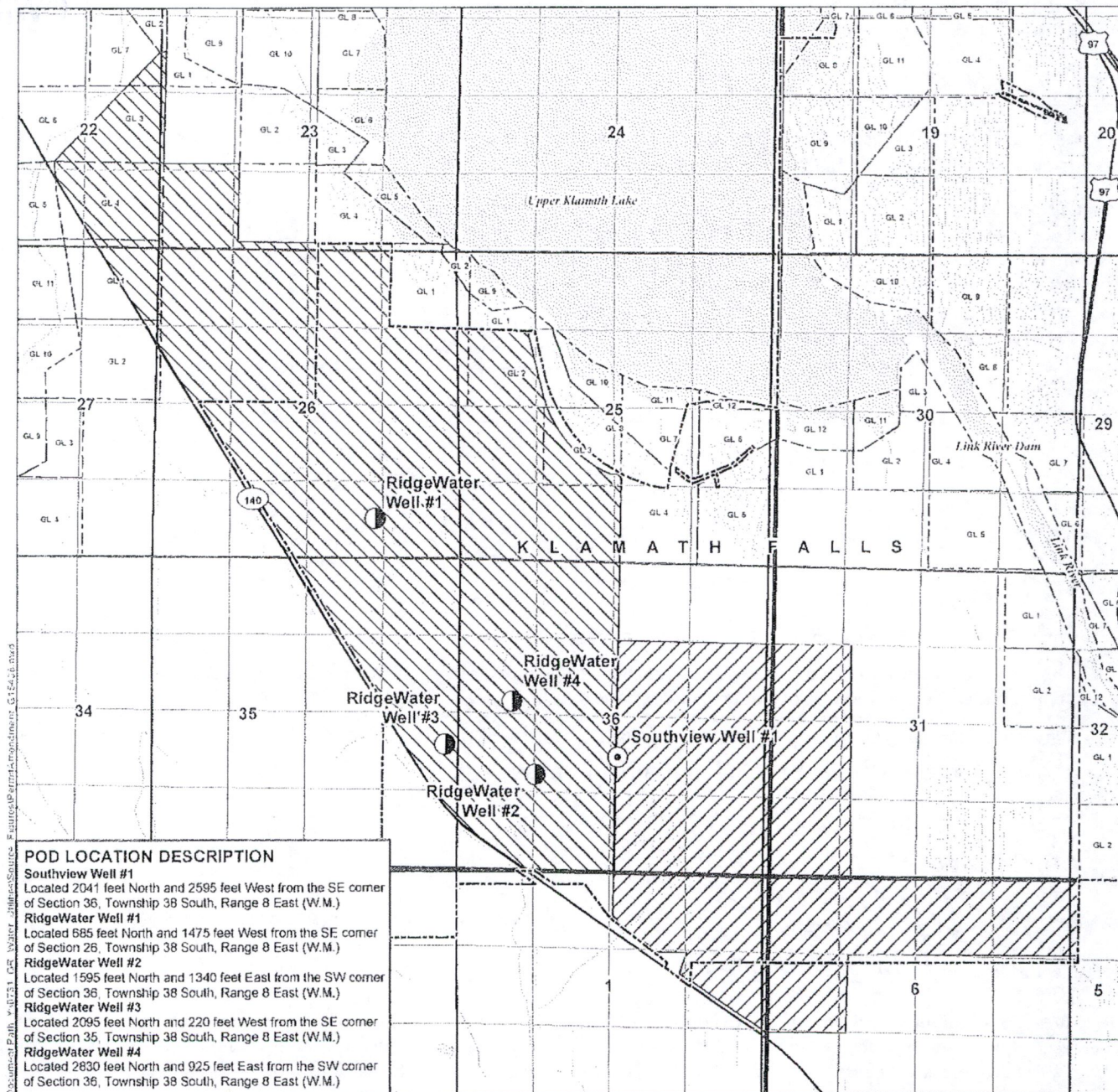

LEGEND

Point of Appropriation (POA)	All Other Features
● Proposed Additional POA	□ Government Lot (GL)
⊙ Authorized POA	□ Donation Land Claim (DLC)
Place of Use (POU)	□ City Boundary
▨ Proposed Additional POU	□ Tax Lot
▩ Authorized POU	— Major Road
	— Watercourse
	• Waterbody

DISCLAIMER
This map was prepared for the purpose of identifying the location of a water right only and it is not intended to provide legal dimensions or location of property ownership lines.

MAP NOTES
Date: August 11, 2020
Data Sources: USGS, OWRD, Klamath Co., ESRI

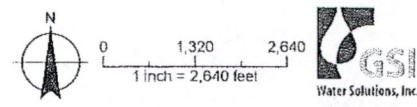

13538

Permit Amendment Application A Water Right in the Name of Oregon Water Utilities

Permit G-16117
Klamath County, Oregon
Township 37, 38, 39 South, Range 8, 9 East (W.M.)

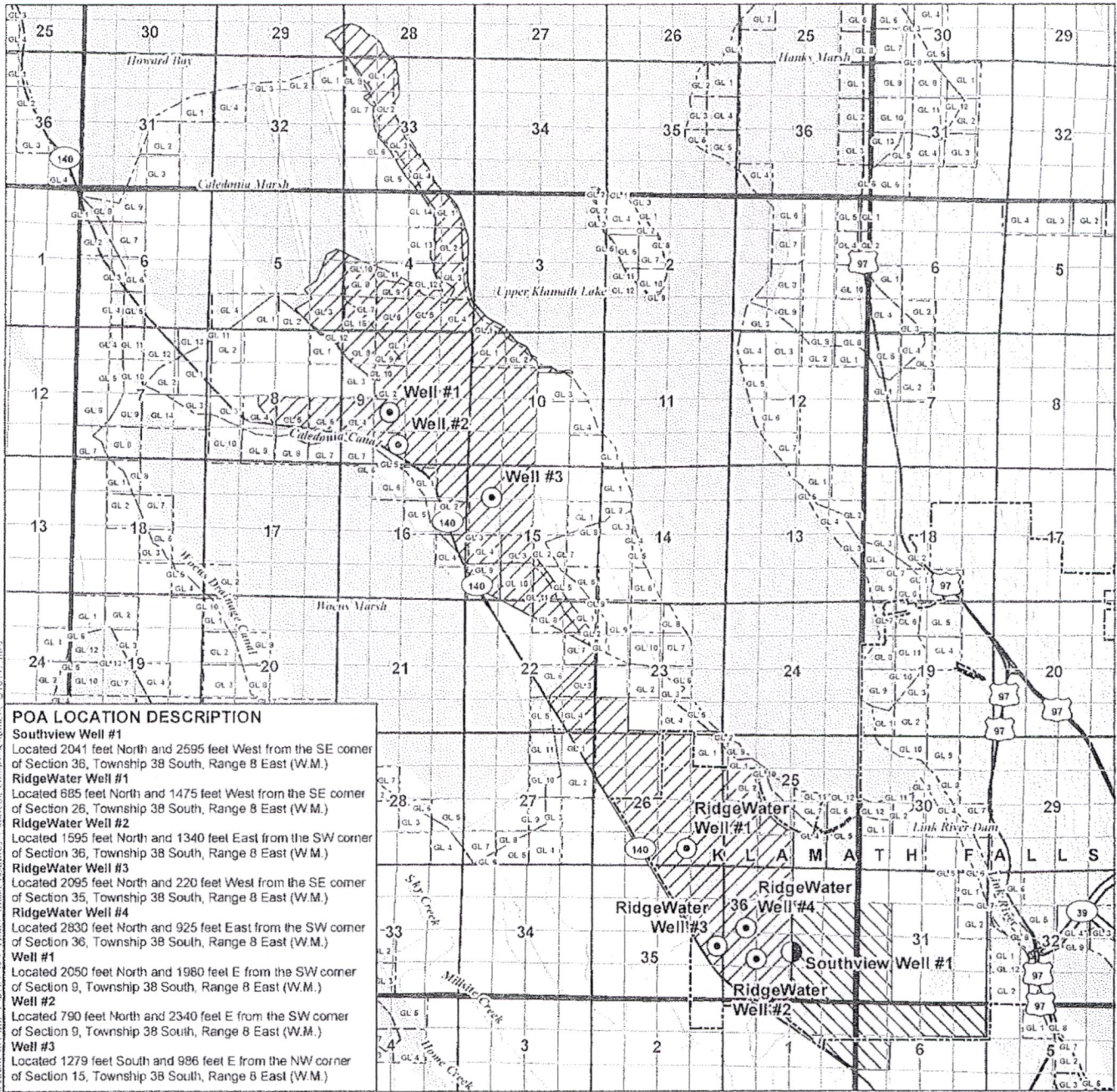

POA LOCATION DESCRIPTION

Southview Well #1
Located 2041 feet North and 2595 feet West from the SE corner of Section 36, Township 38 South, Range 8 East (W.M.)

RidgeWater Well #1
Located 685 feet North and 1475 feet West from the SE corner of Section 26, Township 38 South, Range 8 East (W.M.)

RidgeWater Well #2
Located 1595 feet North and 1340 feet East from the SW corner of Section 36, Township 38 South, Range 8 East (W.M.)

RidgeWater Well #3
Located 2095 feet North and 220 feet West from the SE corner of Section 35, Township 38 South, Range 8 East (W.M.)

RidgeWater Well #4
Located 2830 feet North and 925 feet East from the SW corner of Section 36, Township 38 South, Range 8 East (W.M.)

Well #1
Located 2050 feet North and 1980 feet E from the SW corner of Section 9, Township 38 South, Range 8 East (W.M.)

Well #2
Located 790 feet North and 2340 feet E from the SW corner of Section 9, Township 38 South, Range 8 East (W.M.)

Well #3
Located 1279 feet South and 986 feet E from the NW corner of Section 15, Township 38 South, Range 8 East (W.M.)

- LEGEND**
- | | |
|-------------------------------------|-----------------------------|
| Point of Appropriation (POA) | All Other Features |
| ● Proposed Additional POA | □ Government Lot (GL) |
| ⊙ Authorized POA | □ Donation Land Claim (DLC) |
| Place of Use (POU) | □ City Boundary |
| ▨ Proposed Additional POU | ▭ Tax Lot |
| ▨ Authorized POU | — Major Road |
| | — Watercourse |
| | ■ Waterbody |

DISCLAIMER
This map was prepared for the purpose of identifying the location of a water right only and it is not intended to provide legal dimensions or location of property ownership lines.

MAP NOTES
Date: August 11, 2020
Data Sources: USGS, OWRD, Klamath Co., ESRI

