

Application for Permanent Water Right Transfer Certificate 51171 FROM Lands and Authorized Point of Appropriation Township 2 South, Range 1 West (W.M.)

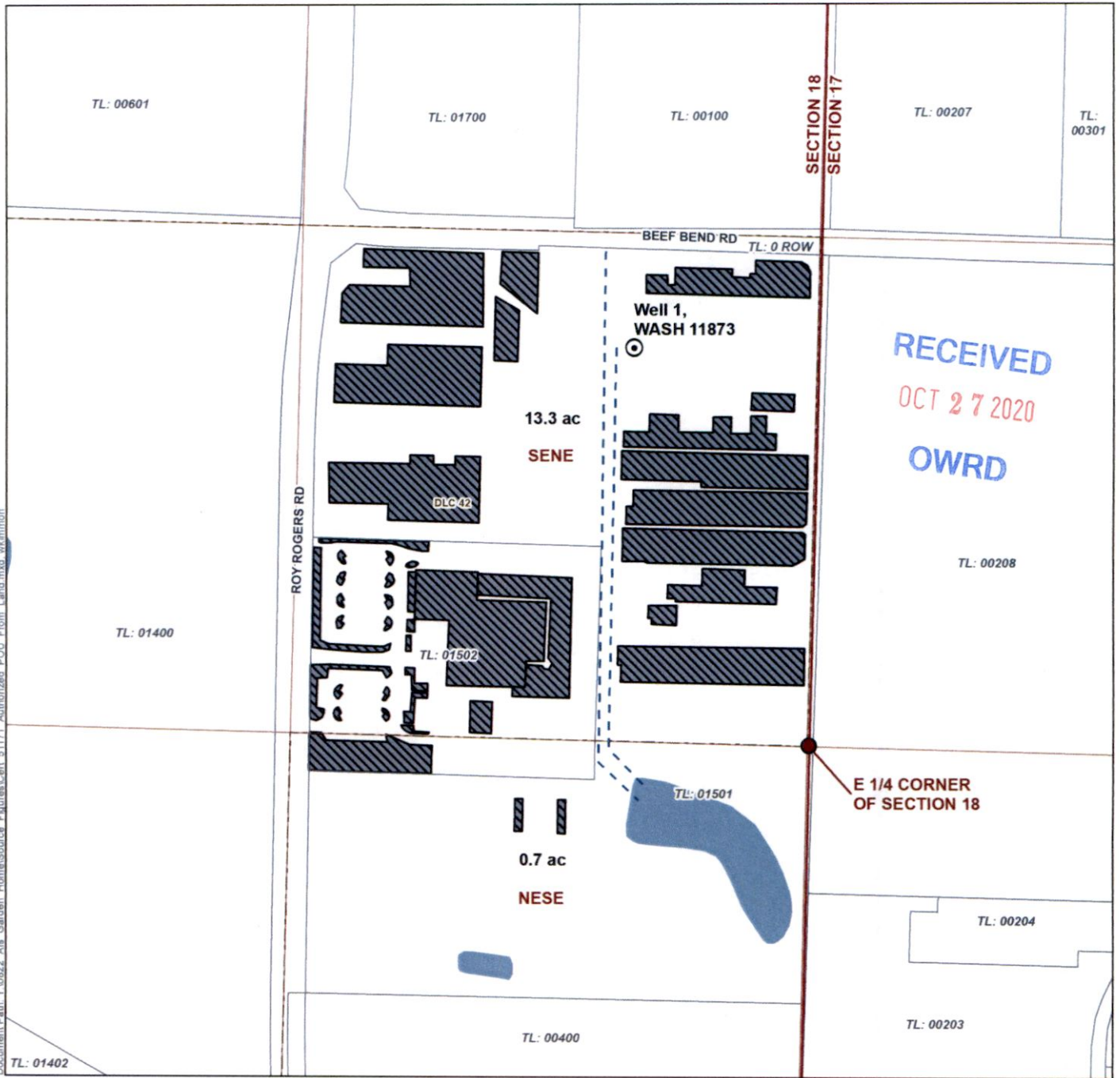

Document Path: Y:\0922_Als_Garden_Home\Source_Figures\Cert_51171_Authorized_POA_From_Land.mxd_wikimmon

LEGEND

- Authorized Point of Appropriation (POA)
- Conveyance
- FROM Lands
- Government Lot (GL)
- Donation Land Claim (DLC)
- Tax Lot
- Railroad
- Watercourse
- Waterbody

Certified Water Rights Examiner Stamp

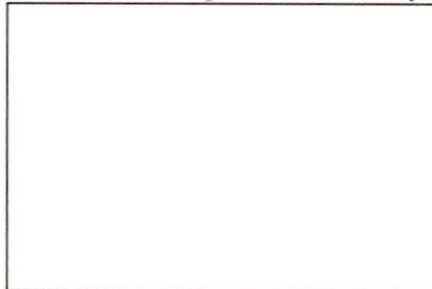

DISCLAIMER

This map was prepared for the purpose of identifying the location of a water right only and it is not intended to provide legal dimensions or location of property ownership lines.

MAP NOTES

Date: October 14, 2020
Data Sources: BLM, OWRD, Metro, ESRI

POA LOCATION DESCRIPTION

Well 1, WASH 11873
Located 1,020 feet North and 480 feet West from the E 1/4 corner of Section 18, Township 2 South, Range 1 West (W.M.)

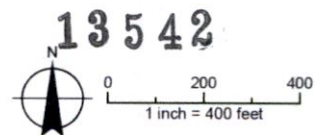

Application for Permanent Water Right Transfer Certificate 51171 TO Lands and Additional Point of Appropriation

Township 2 South, Range 1 West (W.M.)



Document Path: Y:\0822_Als_Garden_Home\Source_Figures\Cert_51171_Proposed_POA_To_Land.mxd - wblammon

LEGEND

- Authorized Point of Appropriation (POA)
- Proposed Additional Point of Appropriation (POA)
- TO Lands
- Conveyance
- Government Lot (GL)
- Donation Land Claim (DLC)
- Tax Lot
- Railroad
- Watercourse
- Waterbody

Certified Water Rights Examiner Stamp

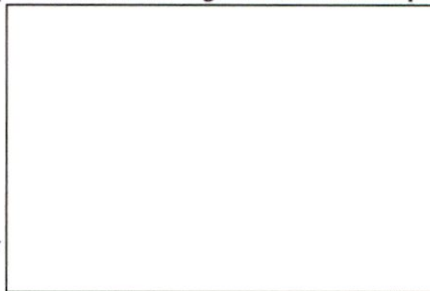

DISCLAIMER

This map was prepared for the purpose of identifying the location of a water right only and it is not intended to provide legal dimensions or location of property ownership lines.

MAP NOTES

Date: October 14, 2020
Data Sources: BLM, OWRD, Metro, ESRI

POA LOCATION DESCRIPTION

Well 1, WASH 11873
Located 1,020 feet North and 480 feet West from the E 1/4 corner of Section 18, Township 2 South, Range 1 West (W.M.)

Well 2
Located 45 feet North and 490 feet West from the E 1/4 corner of Section 18, Township 2 South, Range 1 West (W.M.)

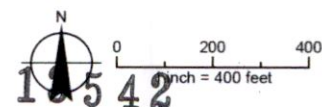

Application for Permanent Water Right Transfer Certificate 51171

FROM Lands and Authorized Point of Appropriation

Township 2 South, Range 1 West (W.M.)



DocumentPath: Y:\0822_Als_Garden_Home\Source_Figures\Cert_51171_Authorized_POA_From_Land.mxd.wknum

LEGEND

- Authorized Point of Appropriation (POA)
- Conveyance
- FROM Lands
- Government Lot (GL)
- Donation Land Claim (DLC)
- Tax Lot
- Railroad
- Watercourse
- Waterbody

Certified Water Rights Examiner Stamp

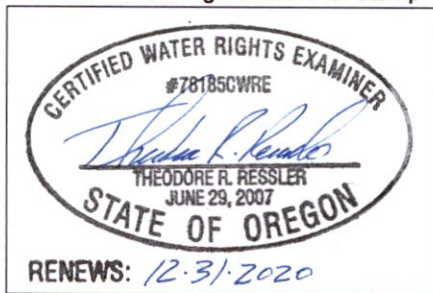

DISCLAIMER

This map was prepared for the purpose of identifying the location of a water right only and it is not intended to provide legal dimensions or location of property ownership lines.

MAP NOTES

Date: October 14, 2020
Data Sources: BLM, OWRD, Metro, ESRI

POA LOCATION DESCRIPTION

Well 1, WASH 11873
Located 1,020 feet North and 480 feet West from the E 1/4 corner of Section 18, Township 2 South, Range 1 West (W.M.)

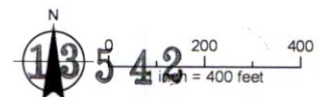

Application for Permanent Water Right Transfer Certificate 51171 TO Lands and Additional Point of Appropriation

Township 2 South, Range 1 West (W.M.)



Document Path: Y:\0822_Als_Garden_Home\Source_Figures\Cert_51171_Proposed_POU_To_Land.mxd wkmmon

LEGEND

- Authorized Point of Appropriation (POA)
- Proposed Additional Point of Appropriation (POA)
- TO Lands
- Conveyance
- Government Lot (GL)
- Donation Land Claim (DLC)
- Tax Lot
- Railroad
- Watercourse
- Waterbody

POA LOCATION DESCRIPTION

Well 1, WASH 11873
 Located 1,020 feet North and 480 feet West from the E 1/4 corner of Section 18, Township 2 South, Range 1 West (W.M.)

Well 2
 Located 45 feet North and 490 feet West from the E 1/4 corner of Section 18, Township 2 South, Range 1 West (W.M.)

Certified Water Rights Examiner Stamp

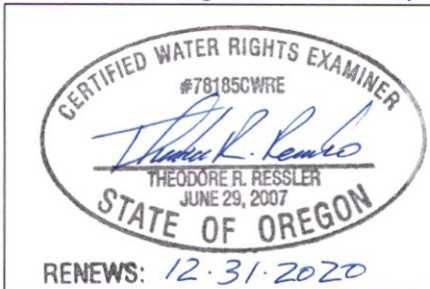

DISCLAIMER

This map was prepared for the purpose of identifying the location of a water right only and it is not intended to provide legal dimensions or location of property ownership lines.

MAP NOTES

Date: October 14, 2020
 Data Sources: BLM, OWRD, Metro, ESRI

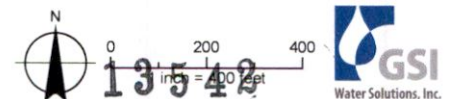

Application for Permanent Water Right Transfer Certificate 51171 REMAINING Lands

Township 2 South, Range 1 West (W.M.)



RECEIVED
OCT 27 2020
OWRD

E 1/4 CORNER
OF SECTION 18

Document Path: Y:\0822_Alt_Garden_Honda\Source_Figures\Cert_51171_POU_Remaining.mxd_wkimmon

LEGEND

- Authorized Point of Appropriation (POA)
- Remaining Lands
- Government Lot (GL)
- Donation Land Claim (DLC)
- Tax Lot
- Railroad
- Watercourse
- Waterbody

Certified Water Rights Examiner Stamp

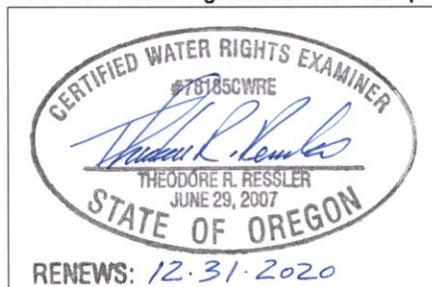

DISCLAIMER

This map was prepared for the purpose of identifying the location of a water right only and it is not intended to provide legal dimensions or location of property ownership lines.

MAP NOTES

Date: October 14, 2020
Data Sources: BLM, OWRD, Metro, ESRI

POA LOCATION DESCRIPTION

Well 1, WASH 11873
Located 1,020 feet North and 480 feet West from the E 1/4 corner of Section 18, Township 2 South, Range 1 West (W.M.)

