

ROCK SOLID SAND & GRAVEL, LLC C/O WADE AYLETT
 TRANSFER APPLICATION MAP
 FOR A PORTION OF CERT 92150 AND A
 PORTION OF SUPPLEMENTAL CERT 89533
 SECTIONS 27 & 28
 T4N, R27E, WM UMATILLA AND MORROW COUNTIES

"TO LAND"

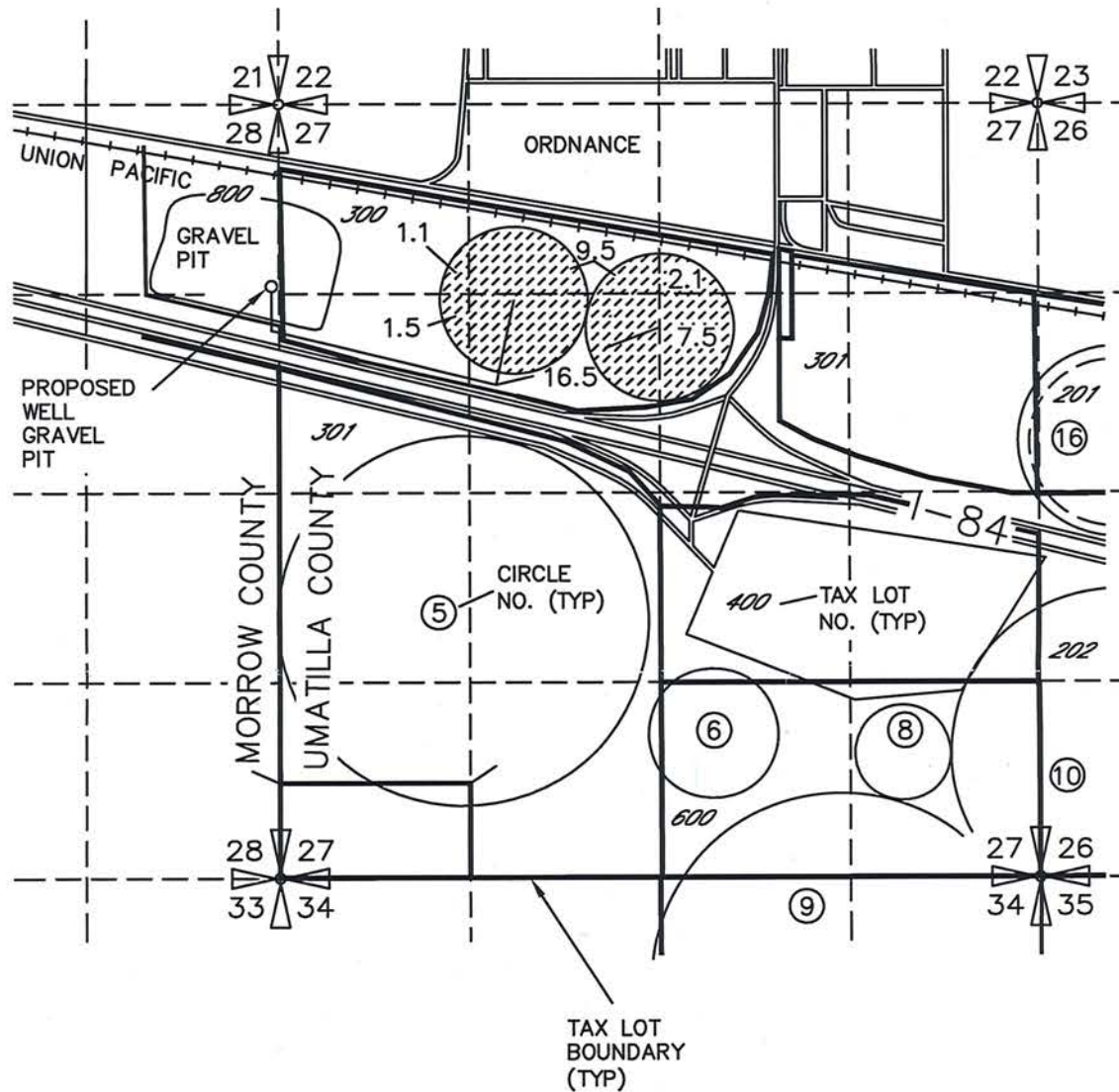

LEGEND AND LOCATION OF POA

PROPOSED P.O.A.
 WELL LOCATED 1200'S & 40'W FROM NE COR. SEC 28

 A PORTION OF PRIMARY CERTIFICATE 92150 AND A PORTION OF SUPPLEMENTAL CERTIFICATED 89533 (38.2 AC)

Certified Water Right Examiner
 #333 WRE
Dale VanScheisack
 Dale G. VanScheisack
 May 19, 1992
 10/21/20
 STATE OF OREGON
 Renewed 6/30/22



NOTE: THE PURPOSE OF THIS MAP IS TO IDENTIFY THE APPROXIMATE LOCATION OF THE WATER RIGHT. IT IS NOT INTENDED TO PROVIDE INFORMATION RELATIVE TO THE LOCATION OF PROPERTY OWNERSHIP BOUNDARY LINES. PIPELINE LOCATIONS AND SIZES WERE PROVIDED BY THE WATER USER AND HAVE NOT BEEN VERIFIED.

DGV Consulting, PLLC
 PHONE (509) 627-8717
 dalevconsulting@gmail.com
 Date: Oct 11, 2020

RECEIVED

OCT 27 2020

OWRD

ROCK SOLID SAND & GRAVEL, LLC C/O WADE AYLETT
 TRANSFER APPLICATION MAP
 FOR A PORTION OF CERT 92150 AND A
 PORTION OF SUPPLEMENTAL CERT 89533
 SECTIONS 27 & 28
 T4N, R27E, WM UMATILLA AND MORROW COUNTIES

"FROM LAND"

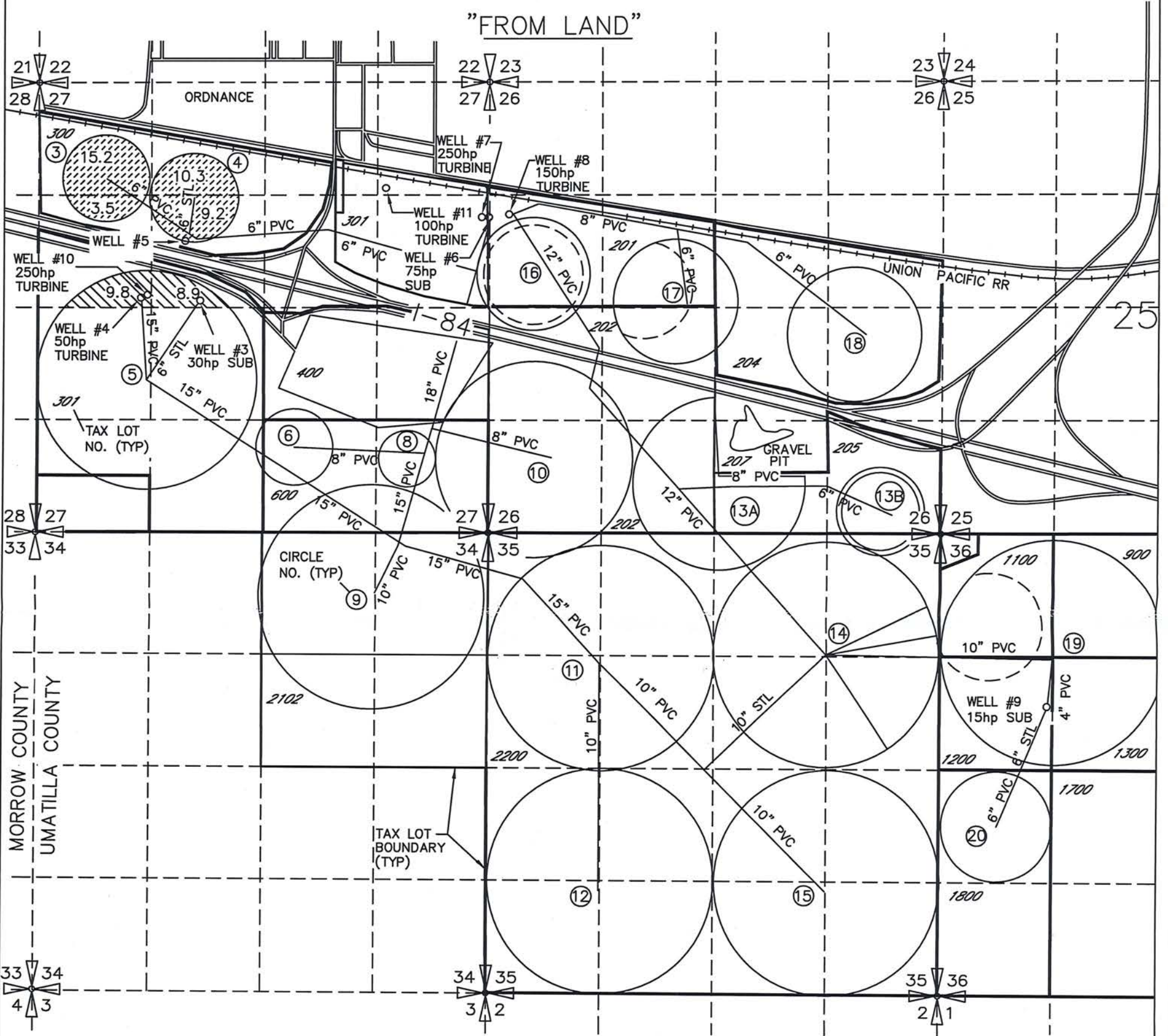

LEGEND AND LOCATION OF AUTHORIZED POAs

LOCATION OF AUTHORIZED POINTS OF APPROPRIATION AND FLOW METERS

- WELL 3 LOCATED 2740'N & 1890'E FROM SW COR SEC 27
- WELL 4 LOCATED 230'N & 1210'E FROM W1/4 COR SEC 27
- WELL 5 LOCATED 960'N & 1850'E FROM W1/4 COR SEC 27
- WELL 6,7 LOCATED 1130'N & 60'E FROM W1/4 COR SEC 26
- WELL 8 LOCATED 1160'N & 370'E FROM W1/4 COR SEC 26
- WELL 9 LOCATED 1884'S & 1315'E FROM NW COR SEC 36
- WELL 10 LOCATED 2880'N & 1310'E FROM SW COR SEC 27
- WELL 11 LOCATED 1300'S & 1215'W FROM NE COR SEC 27

- PORTION OF PRIMARY CERTIFICATE 92150 AND PORTION OF SUPPLEMENTAL CERTIFICATED 89533 BEING TRANSFERRED (38.2 AC)
- ACRES OF SUPPLEMENTAL CERTIFICATE 89533 IN SAME QUARTER QUARTER NOT INVOLVED IN THIS TRANSFER

NOTE: THE PURPOSE OF THIS MAP IS TO IDENTIFY THE APPROXIMATE LOCATION OF THE WATER RIGHT. IT IS NOT INTENDED TO PROVIDE INFORMATION RELATIVE TO THE LOCATION OF PROPERTY OWNERSHIP BOUNDARY LINES. PIPELINE LOCATIONS AND SIZES WERE PROVIDED BY THE WATER USER AND HAVE NOT BEEN VERIFIED.

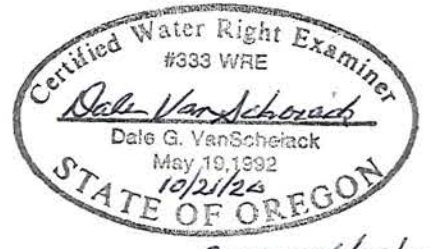
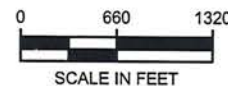

Ratified 6/30/22

DGV Consulting, PLLC
 PHONE (509) 627-8717
 dalevconsulting@gmail.com
 Date: Oct 11, 2020

RECEIVED

OCT 27 2020

OWRD