

RECEIVED

NOV 02 2020

OWRD

COLUMBIA RIVER

POD #1, JB Land RIVER STATION 1750hp (3-500hp, & 250hp)

POD #1 POINT OF DIVERSION LOCATED 460' N AND 1680' E FROM THE SW CORNER SECTION 7 T 200

TRANSFER APPLICATION MAP for CERT 89856, and CERT 89858 IN THE NAME OF JB LAND, LLC

SHEET 1 OF 4

T4N & T5N, R 29E & R30E, WM

"FROM LANDS"

T5N, R29E & R30E, WM

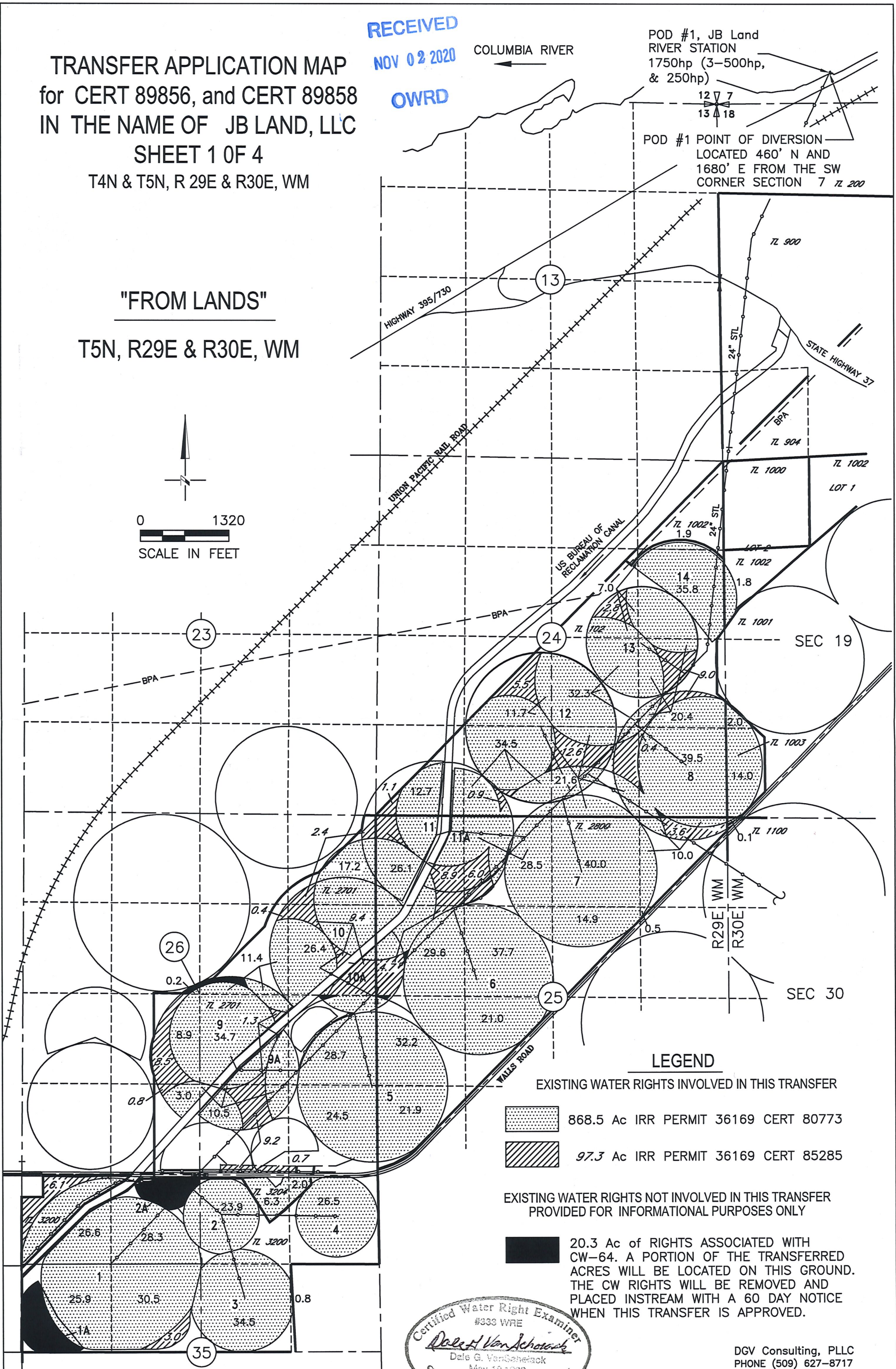
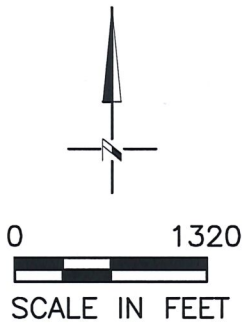

LEGEND

EXISTING WATER RIGHTS INVOLVED IN THIS TRANSFER

- 868.5 Ac IRR PERMIT 36169 CERT 80773
- 97.3 Ac IRR PERMIT 36169 CERT 85285

EXISTING WATER RIGHTS NOT INVOLVED IN THIS TRANSFER PROVIDED FOR INFORMATIONAL PURPOSES ONLY

- 20.3 Ac of RIGHTS ASSOCIATED WITH CW-64. A PORTION OF THE TRANSFERRED ACRES WILL BE LOCATED ON THIS GROUND. THE CW RIGHTS WILL BE REMOVED AND PLACED INSTREAM WITH A 60 DAY NOTICE WHEN THIS TRANSFER IS APPROVED.

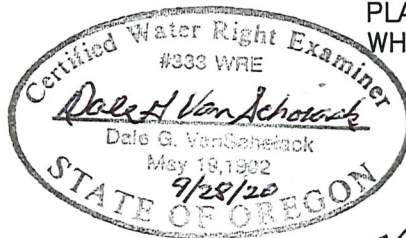

Renews 6/30/22

DGV Consulting, PLLC
PHONE (509) 627-8717
dalevconsulting@gmail.com
Date: Sept 26, 2020

NOTE:
THE PURPOSE OF THIS MAP IS TO IDENTIFY THE APPROXIMATE LOCATION OF THE WATER RIGHT. IT IS NOT INTENDED TO PROVIDE INFORMATION RELATIVE TO THE LOCATION OF PROPERTY OWNERSHIP BOUNDARY LINES.

RECEIVED

NOV 02 2020

OWRD

COLUMBIA RIVER

POD #1, JB Land RIVER STATION 1750hp (3-500hp, & 250hp)

POD #1 POINT OF DIVERSION LOCATED 460' N AND 1680' E FROM THE SW CORNER SECTION 7 T. 200

TRANSFER APPLICATION MAP for CERT 89856 and CERT 89858 IN THE NAME OF SUPERIOR FARMS, JB LAND, LLC SHEET 2 OF 4

T4N & T5N, R 29E & R30E, WM

"TO LANDS SHT 1"

T5N, R29E & R30E, WM

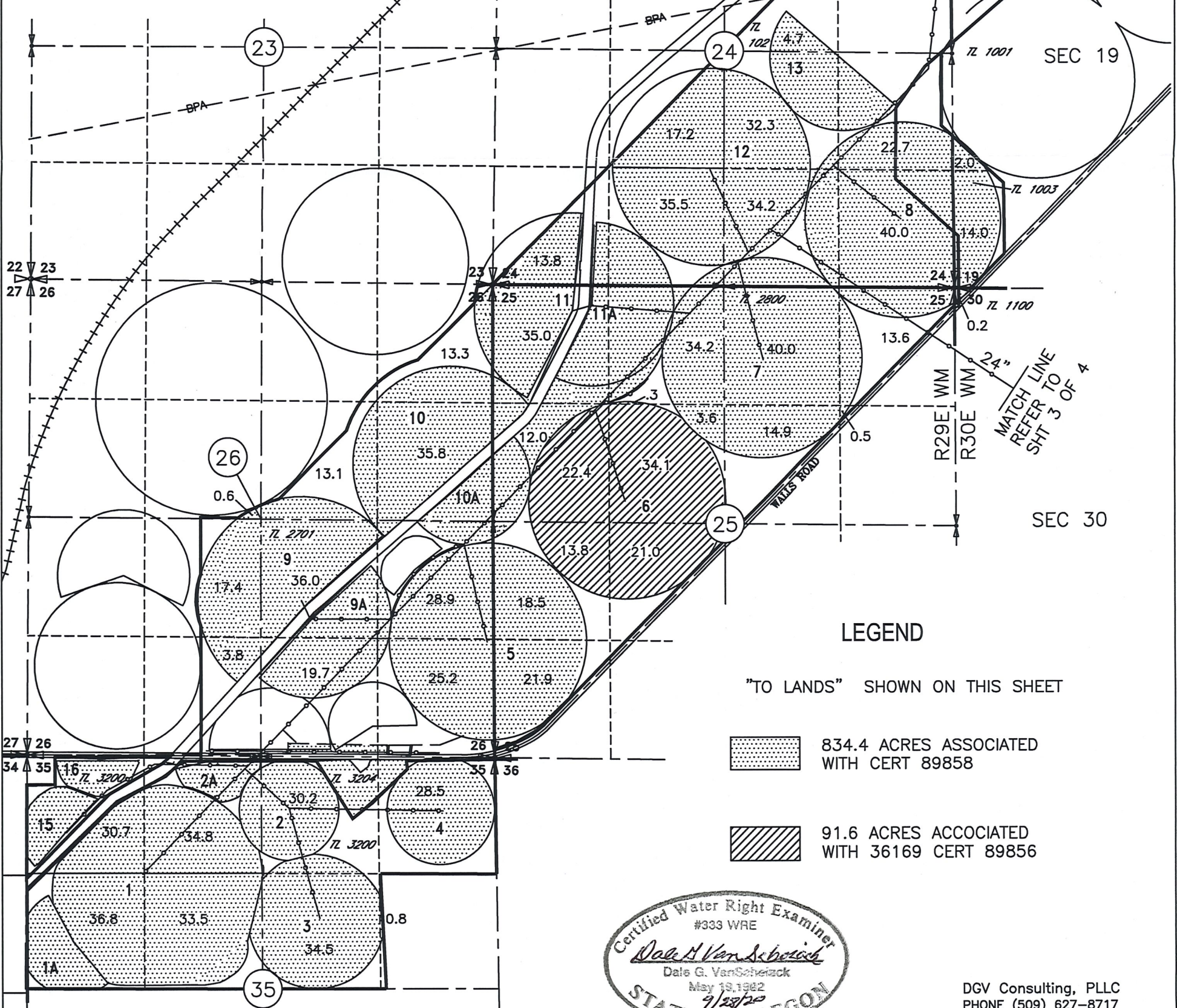
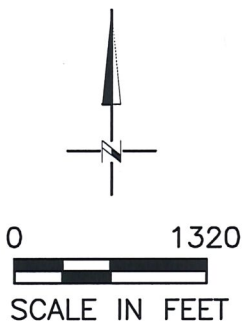

LEGEND

"TO LANDS" SHOWN ON THIS SHEET

834.4 ACRES ASSOCIATED WITH CERT 89858

91.6 ACRES ASSOCIATED WITH 36169 CERT 89856



Revised 6/30/22

DGV Consulting, PLLC
PHONE (509) 627-8717
dalevconsulting@gmail.com
Date: Sept 26, 2020

13548

NOTE:
THE PURPOSE OF THIS MAP IS TO IDENTIFY THE APPROXIMATE LOCATION OF THE WATER RIGHT. IT IS NOT INTENDED TO PROVIDE INFORMATION RELATIVE TO THE LOCATION OF PROPERTY OWNERSHIP BOUNDARY LINES.

TRANSFER APPLICATION MAP
 for CERT 89856 and CERT 89858
 IN THE NAME OF
 SUPERIOR FARMS, JB LAND, LLC
 SHEET 3 OF 4
 T4N & T5N, R 29E & R30E, WM

"TO LANDS SHT 2"

T4N & T5N, R29E & R30E, WM

FROM POD #2
 ROYALE COLUMBIA
 FARMS RIVER STA.

RECEIVED

NOV NOV 02 2020

OWROWRD

FROM HAWMAN
 FARMS

REFER TO SHEET 4 OF 4
 FOR LOCATION OF POINTS
 OF DIVERSION

FROM POD #1
 JB LAND, LLC
 RIVER STA.

REFER TO
 SHT 2 OF 3

MATCH LINE
 REFER TO
 SHT 2 OF 4

TO CL-4 BOOSTER
 PUMPING STATION
 AND COLD SPRINGS
 CANYON FARM

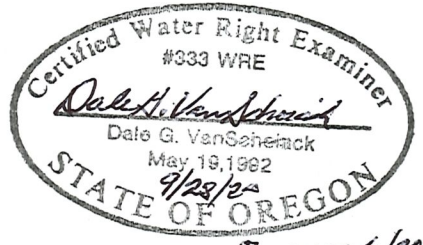

Return 6/30/22

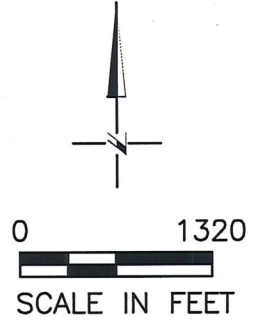

LEGEND

- "TO LANDS" SHOWN ON THIS SHEET
- 34.1 ACRES ASSOCIATED WITH CERT. 89858
- 5.7 ACRES ASSOCIATED WITH CERT. 89856
- 20 CIRCLE NUMBER (TYP)
- BURIED PIPELINE
- TAX LOT BOUNDARY

NOTE:

ACRES DESIGNATED WITH AN "*" ARE PRESENTLY COVERED WITH CW-65 RIGHTS. THE CW RIGHTS WILL BE REMOVED AND PLACED INSTREAM WITH A 60 DAY NOTICE WHEN THIS TRANSFER IS APPROVED.

NOTE:
 THE PURPOSE OF THIS MAP IS TO IDENTIFY THE APPROXIMATE LOCATION OF THE WATER RIGHT. IT IS NOT INTENDED TO PROVIDE INFORMATION RELATIVE TO THE LOCATION OF PROPERTY OWNERSHIP BOUNDARY LINES.

DGV Consulting, PLLC
 PHONE 509.627-8717
 dlevconsulting@gmail.com
 Date: Sept 26, 2020

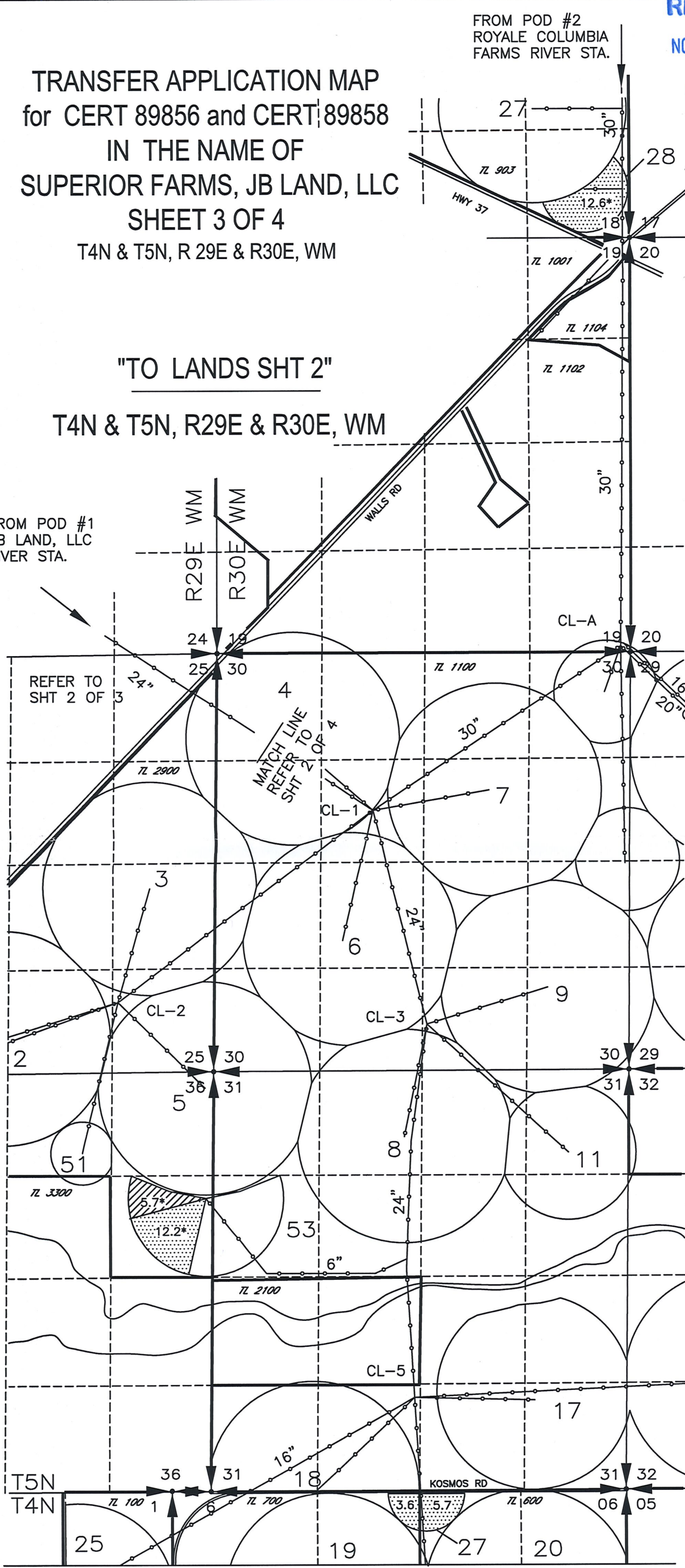

TRANSFER APPLICATION MAP
 for CERT 89856 and CERT 89858
 IN THE NAME OF
 SUPERIOR FARMS, JB LAND, LLC
 SHEET 4 OF 4
 T4N & T5N, R 29E & R30E, WM

RECEIVED
 NOV 02 2020
 OWRD

LOCATION OF POINTS OF DIVERSION

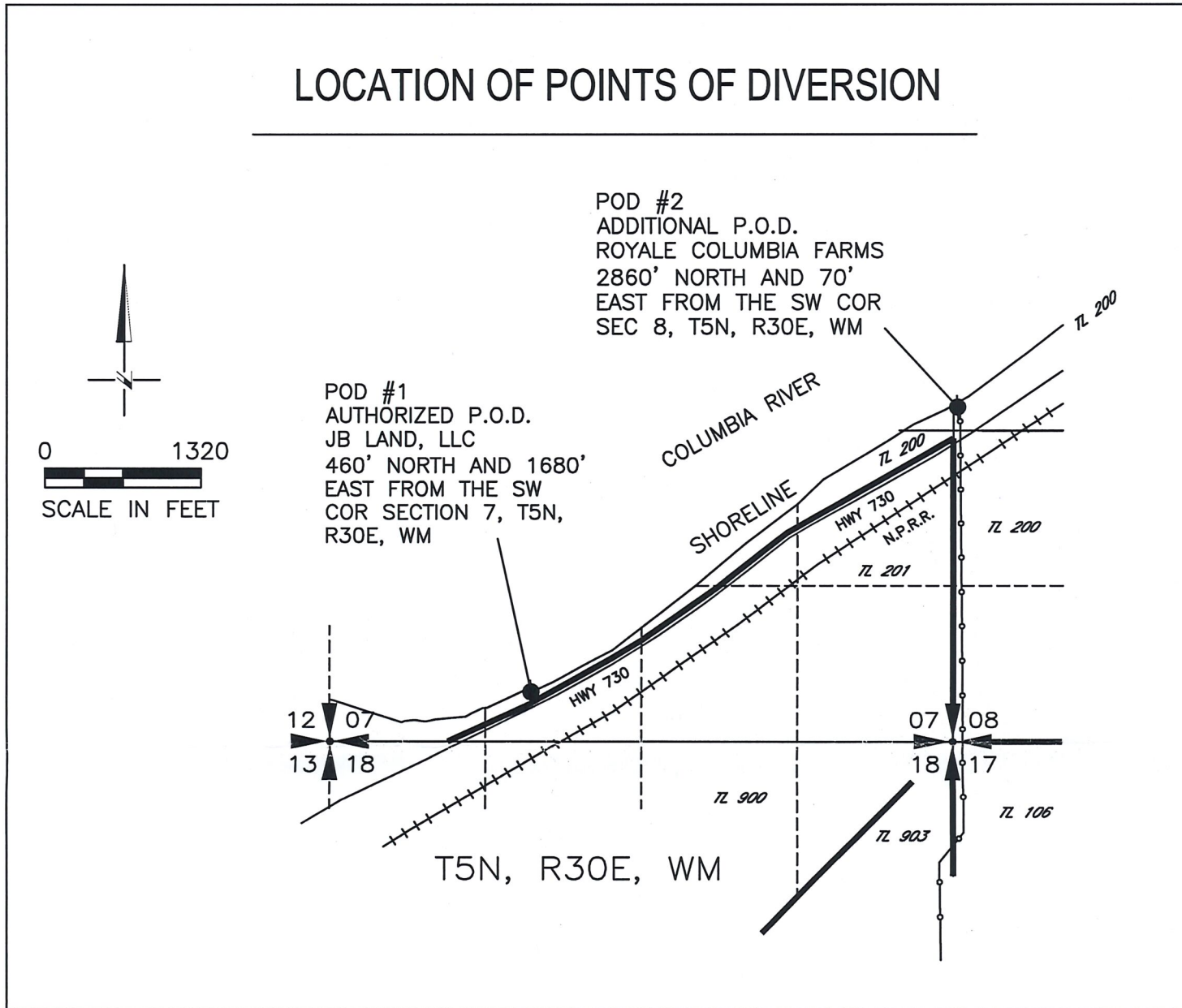

Certified Water Right Examiner
 #333 WRE
Dale G. VanScheebeck
 Dale G. VanScheebeck
 May 19, 1992
 9/28/20
 STATE OF OREGON

Renews 6/30/22

13548

DGV Consulting, PLLC
 PHONE (509) 627-8717
 dalevconsulting@gmail.com
 Date: Sept 26, 2020

NOTE:
 THE PURPOSE OF THIS MAP IS TO IDENTIFY THE APPROXIMATE LOCATION
 OF THE WATER RIGHT. IT IS NOT INTENDED TO PROVIDE INFORMATION
 RELATIVE TO THE LOCATION OF PROPERTY OWNERSHIP BOUNDARY LINES.